

13-12

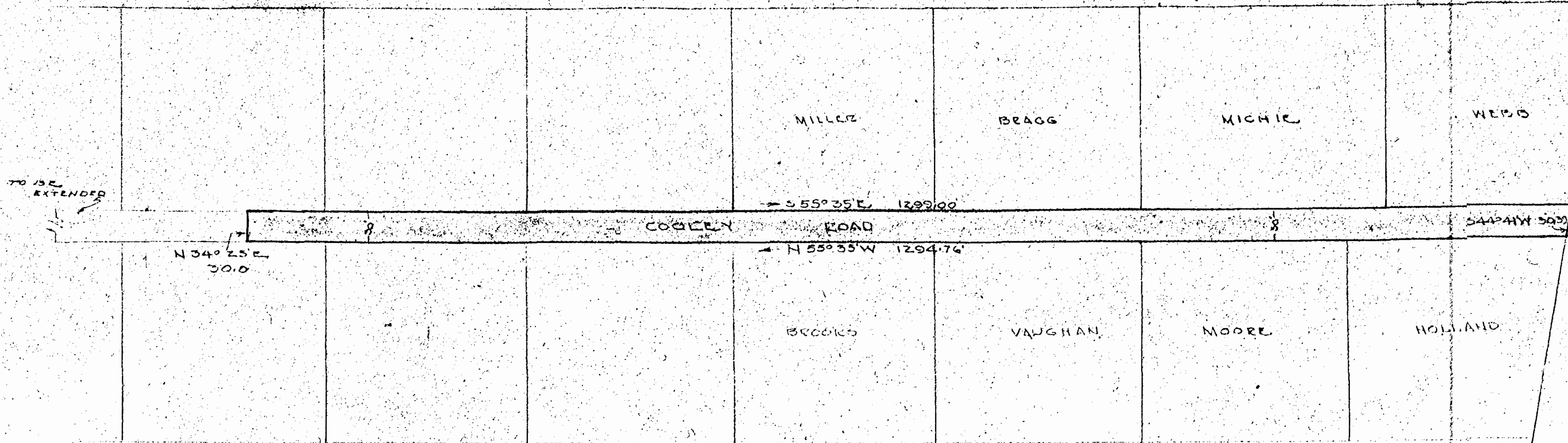

GLADYS C. GILLEY
 PLAT SHOWING SECTION OF ROADWAY
 TO BE DEDICATED FOR PUBLIC USE
 JAMESTOWN DISTRICT, JAMES CITY COUNTY, VA.
 APRIL 10, 1952 SCALE: 1" = 100'

VINCENT D. MCMANUS
 SURVEYOR & MAPPING
 WILLIAMSBURG, VIRGINIA

KNOW ALL MEN BY THESE PRESENTS;

That we, EDWIN A. GILLEY and GLADYS C. GILLEY, husband and wife, do, by these presents and the recordation of the attached blueprint of plat, bearing the legend " Gladys C. Gilley, Plat Showing Section of Roadway to be Dedicated for Public Use, Jamestown District, James City County, Virginia", made by Vincent D. McManus, Surveyor, on April 10, 1952, dedicate to public use the 30-foot roadway known as Cooley Road, and shown on said plat, and more particularly described as follows:

Beginning at a point on State Highway Route No. 5, at the northeast corner of the lot of Holland, and running thence N. 53° 35' W. 1294.76 feet to a point; thence N. 34° 25' E. 30 feet to a point; thence S. 55° 35' E. 1299.00 ft. to a point on said State Highway, being also the southwest corner of the Webb lot; thence S. 44° 41' W. 30.39 ft. to the point of beginning.

Given under our hands this 28th. day of April, 1952.

Edwin A. Gilley
Gladys C. Gilley

Commonwealth of Virginia
 City of Williamsburg, ss:

I, Mary Inman, a Notary Public for the Commonwealth of Virginia at large, residing at Williamsburg, do certify that Edwin A. Gilley and Gladys C. Gilley, husband and wife whose names are signed to the foregoing writing bearing date April 28th, 1952, have this day acknowledged the same before me in my city aforesaid. My commission expires August 31, 1955.

Given under my hand this 28th. day of April, 1952.

Mary Inman Notary Public

Recorded 4-28-52
 Va. Blanchard
 Clerk

