

1.32 Acres  
 CLIFFORD D. FAULKNER & WIFE  
 TO  
 A. B. SMITH, JR.

Recorded April 10, 1952  
 in  
 D. B. 47 Page 216  
*The Bluebird*

**FAULKNER-SMITH**  
 Plat of Parcel of Land Situated in  
 Stonehouse Mag. District,  
 James City Co., Va.  
 For Conveyance to  
 A. B. SMITH, JR. by  
 CLIFFORD D. FAULKNER & WIFE  
 Scale: 1" = 30' 5 April '52

R. V. CARTER  
 SURVEYOR  
 WILLIAMSBURG, VA

Note: Bearings based on Plat for Frederick C. Graul  
 by A. S. Deonar dated May 1949, Plat Book 11, p. 32

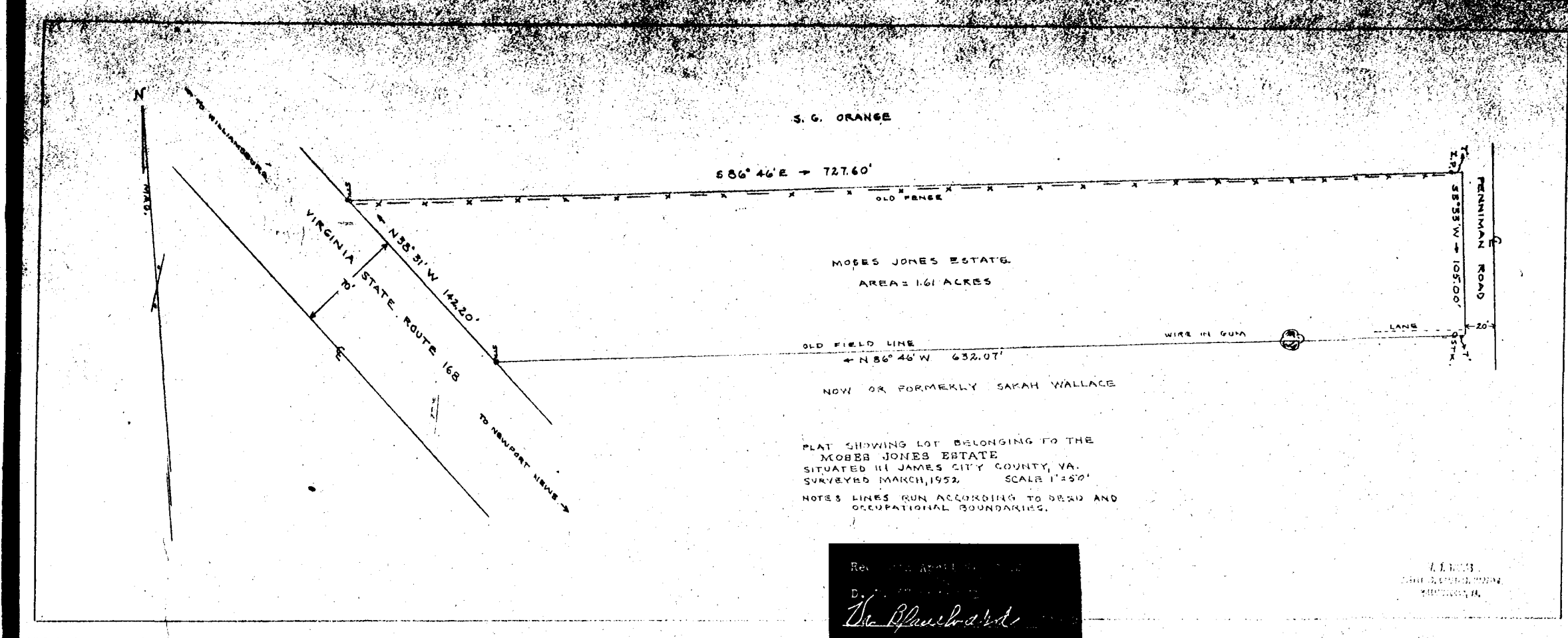

MOSES JONES ESTATE  
 AREA: 1.61 ACRES

PLAT SHOWING LOT BELONGING TO THE  
 MOSES JONES ESTATE  
 SITUATED IN JAMES CITY COUNTY, VA.  
 SURVEYED MARCH, 1952. SCALE 1" = 50'  
 NOTES: LINES RUN ACCORDING TO DEED AND  
 OCCUPATIONAL BOUNDARIES.

Recorded April 10, 1952  
 in  
 D. B. 47 Page 216  
*The Bluebird*

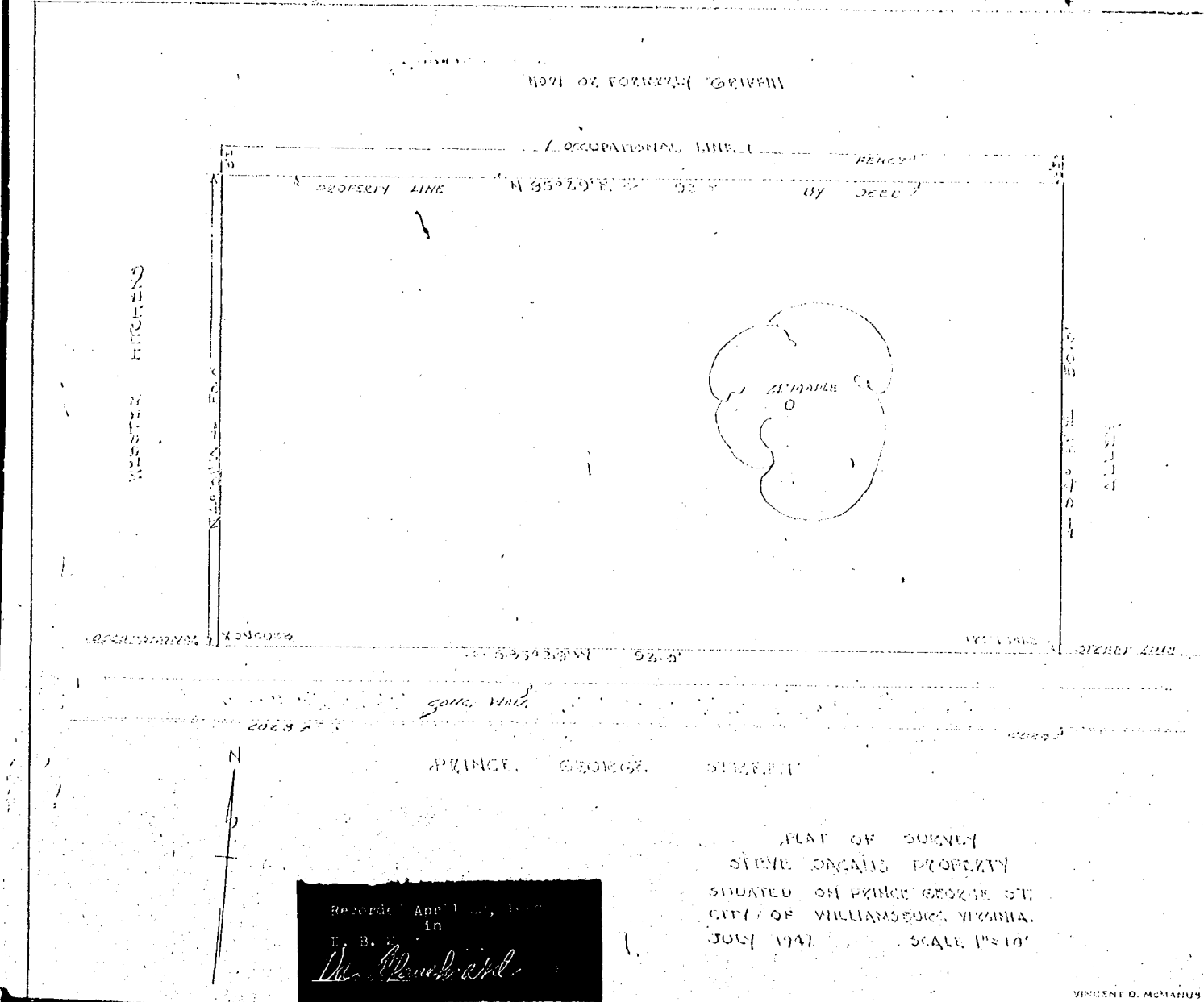

PLAT OF SORNEY  
 STEVE ORAN'S PROPERTY  
 SITUATED ON PRINCE GEORGE ST.  
 CITY OF WILLIAMSBURG, VIRGINIA.  
 JULY 1942. SCALE 1" = 50'

Recorded April 10, 1952  
 in  
 D. B. 47 Page 216  
*The Bluebird*

VINCENT D. McMANUS  
 SURVEYING & MAPPING  
 WILLIAMSBURG, VIRGINIA

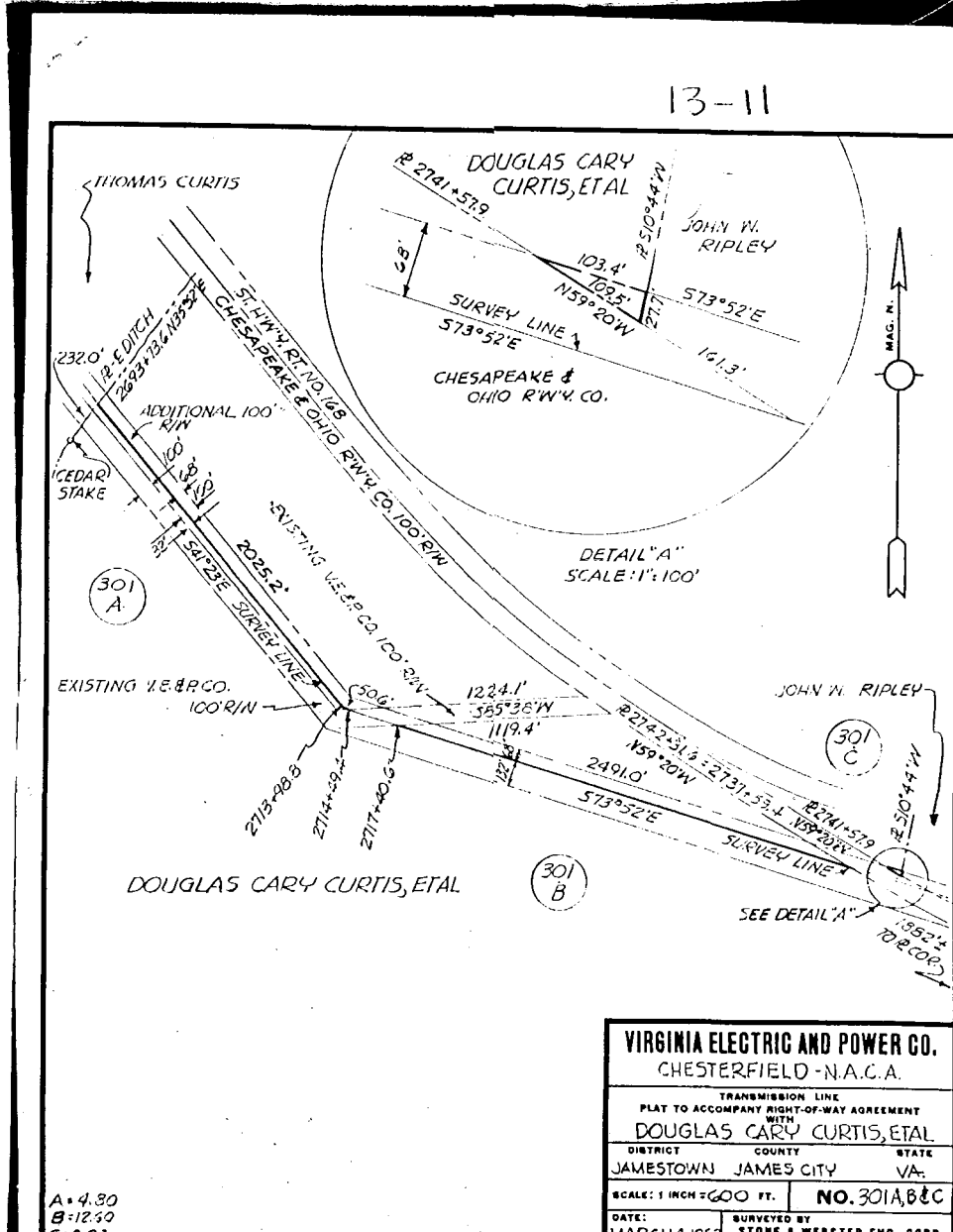

VIRGINIA ELECTRIC AND POWER CO.  
 CHESTERFIELD-N.A.C.A.

TRANSMISSION LINE  
 PLAT TO ACCOMPANY RIGHT-OF-WAY AGREEMENT  
 WITH  
 DOUGLAS CARY CURTIS, ETAL  
 DISTRICT COUNTY STATE  
 JAMESTOWN JAMES CITY VA.  
 SCALE: 1" = 600 FT. NO. 301A, B & C  
 DATE: MARCH 4, 1952 SURVEYED BY STORE & WEBSTER ENG. CORP.

A-4.30  
 B-12.50  
 C-0.03