

Recorded Feb 22, 1952
 in
 D. B. 46b page
The Blanchard Clerk

PLAT SHOWING SURVEY OF TWO PARCELS
 OF LAND FOR MRS GLADYS C. GILLEY
 BEING PART OF 'INDIGO DAM' FARM,
 SITUATED IN JAMES CITY COUNTY VA.
 JANUARY 1950 SCALE 1" = 50'

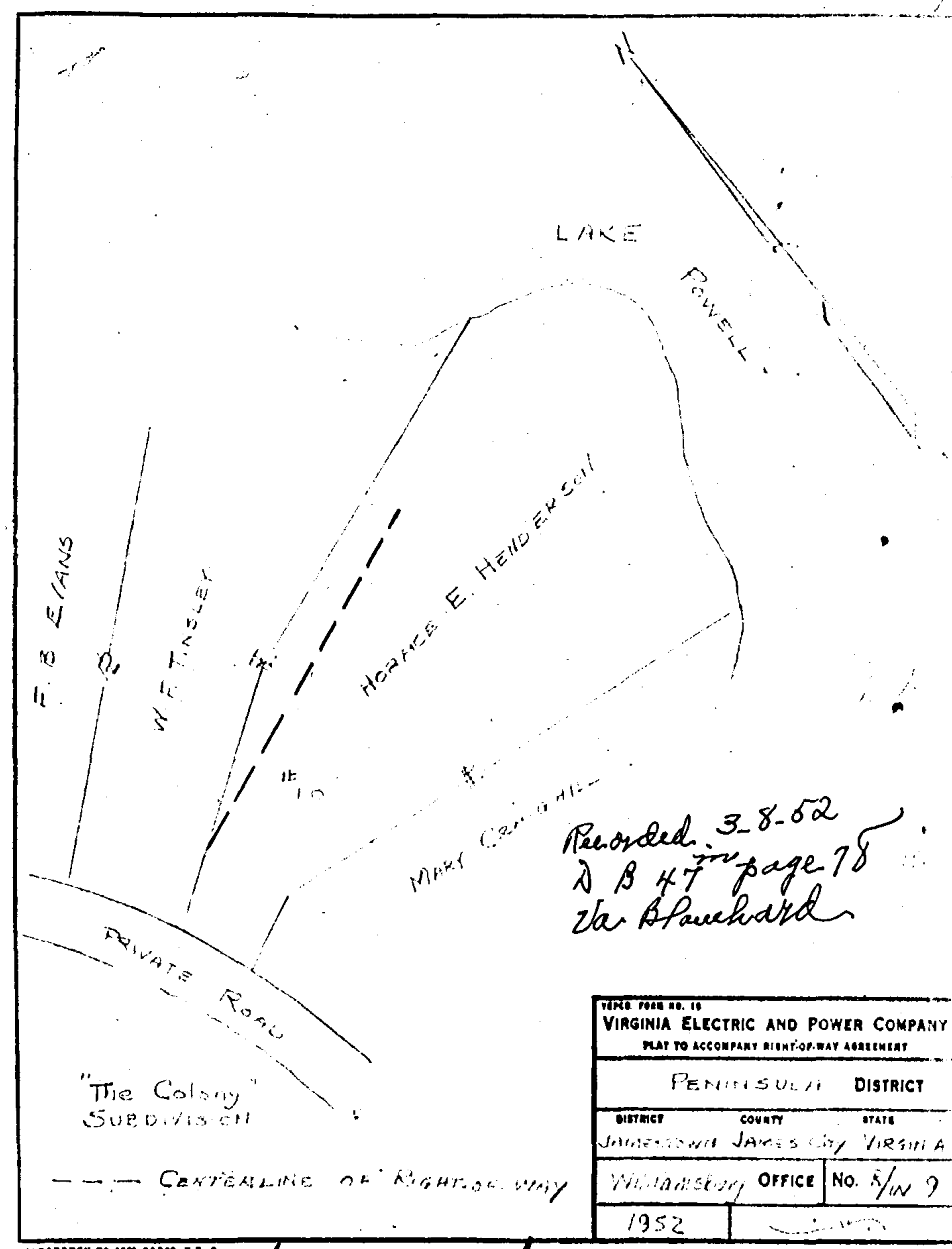

Recorded 3.8.52
 D B 47 page 75
The Blanchard

TIME FILE NO. 15			
VIRGINIA ELECTRIC AND POWER COMPANY			
PLAT TO ACCOMPANY RIGHT-OF-WAY AGREEMENT			
PENINSULA		DISTRICT	
DISTRICT	COUNTY	STATE	
JAMES CITY	JAMES CITY	VIRGINIA	
WILLIAMSBURG OFFICE No. 5/W 9			
1952			

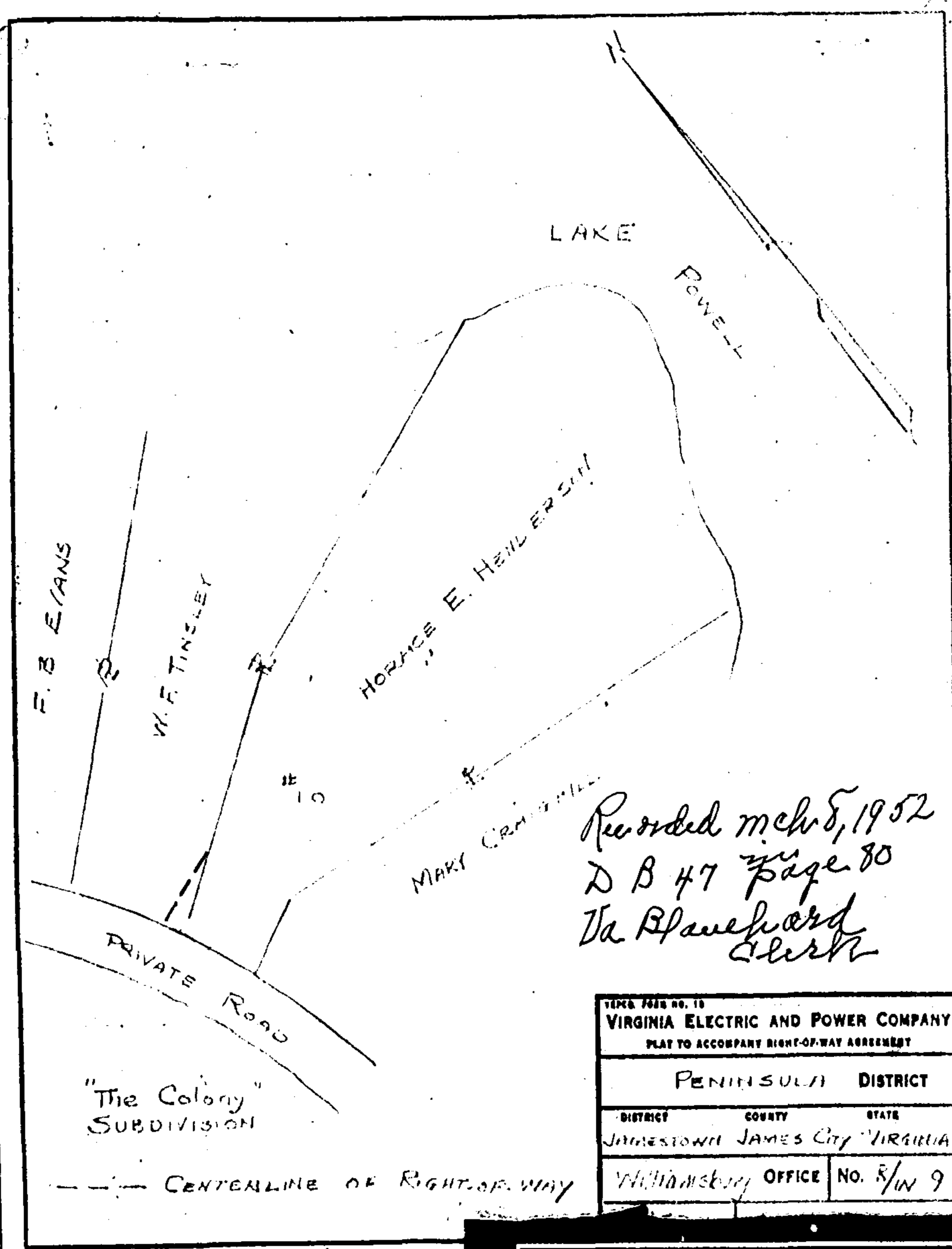

Recorded mch 5, 1952
 D B 47 page 80
The Blanchard Clerk

TIME FILE NO. 15			
VIRGINIA ELECTRIC AND POWER COMPANY			
PLAT TO ACCOMPANY RIGHT-OF-WAY AGREEMENT			
PENINSULA		DISTRICT	
DISTRICT	COUNTY	STATE	
JAMES CITY	JAMES CITY	VIRGINIA	
WILLIAMSBURG OFFICE No. 5/W 9			
1952			

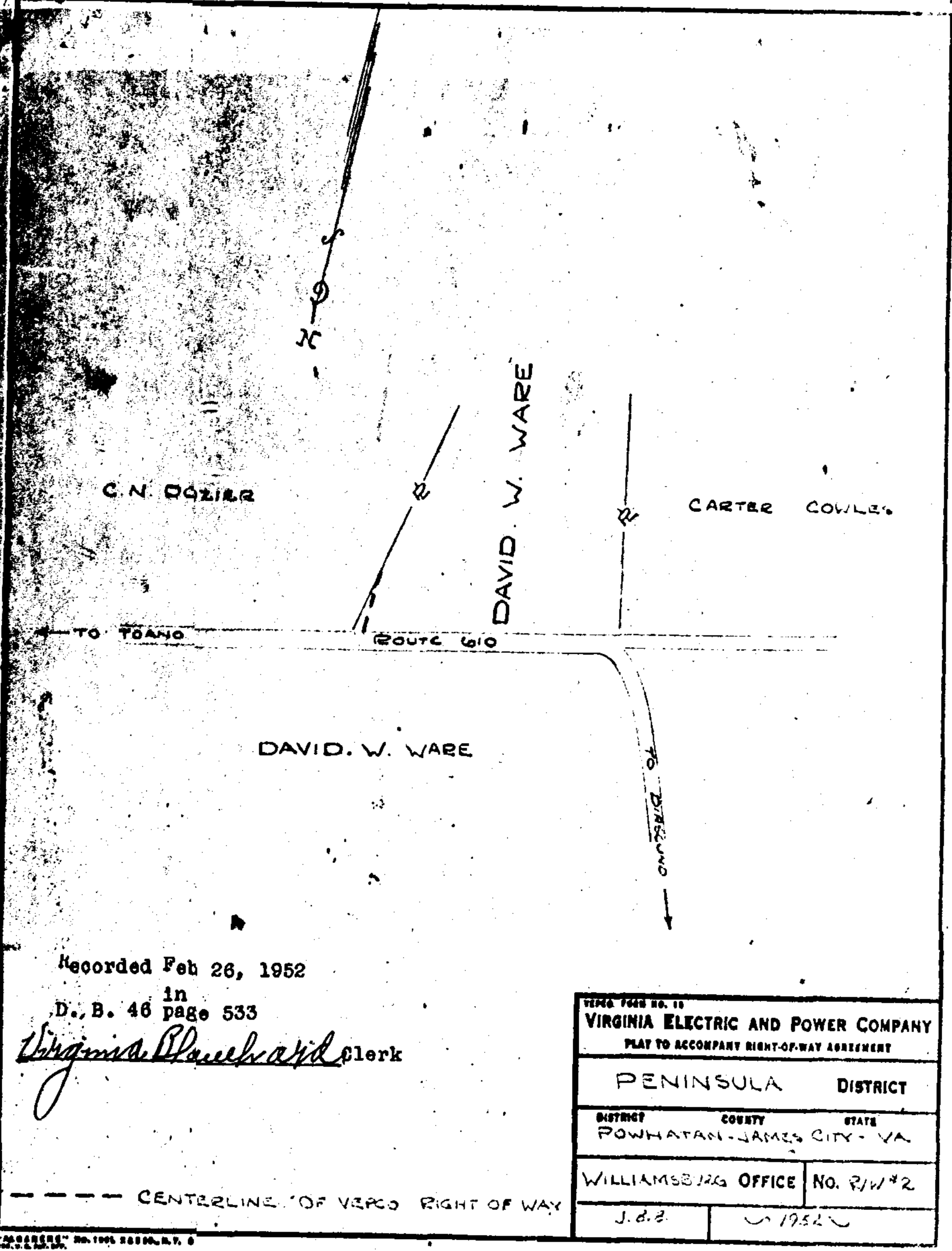

Recorded Feb 26, 1952
 in
 D. B. 46 page 533
The Blanchard Clerk

TIME FILE NO. 15			
VIRGINIA ELECTRIC AND POWER COMPANY			
PLAT TO ACCOMPANY RIGHT-OF-WAY AGREEMENT			
PENINSULA		DISTRICT	
DISTRICT	COUNTY	STATE	
JAMES CITY	JAMES CITY	VIRGINIA	
WILLIAMSBURG OFFICE No. 5/W 2			
1952			

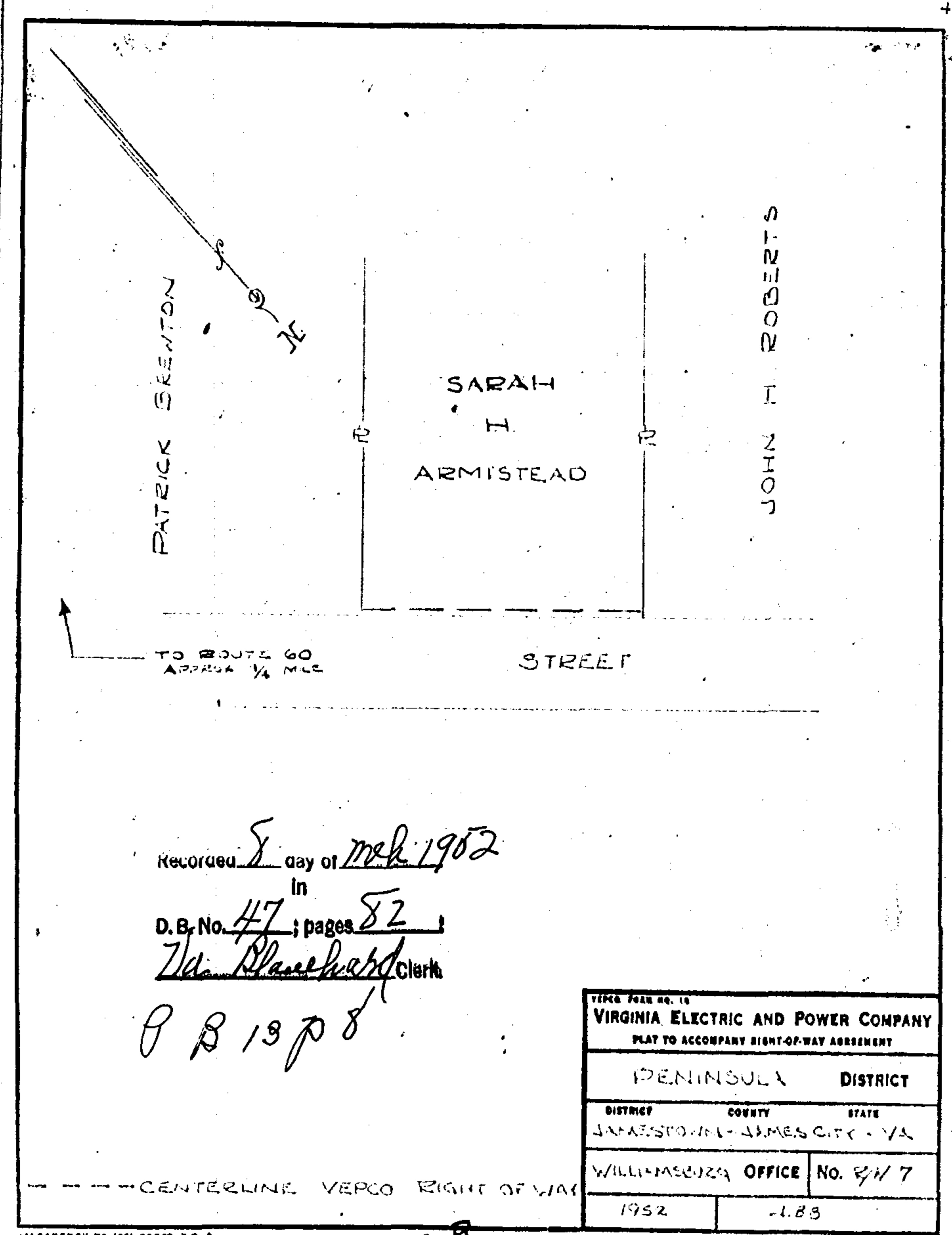

Recorded 5 day of mch 1952
 in
 D. B. No. 47 ; pages 82
The Blanchard Clerk
 P B 19 p 8

TIME FILE NO. 15			
VIRGINIA ELECTRIC AND POWER COMPANY			
PLAT TO ACCOMPANY RIGHT-OF-WAY AGREEMENT			
PENINSULA		DISTRICT	
DISTRICT	COUNTY	STATE	
JAMES CITY	JAMES CITY	VIRGINIA	
WILLIAMSBURG OFFICE No. 5/W 7			
1952			

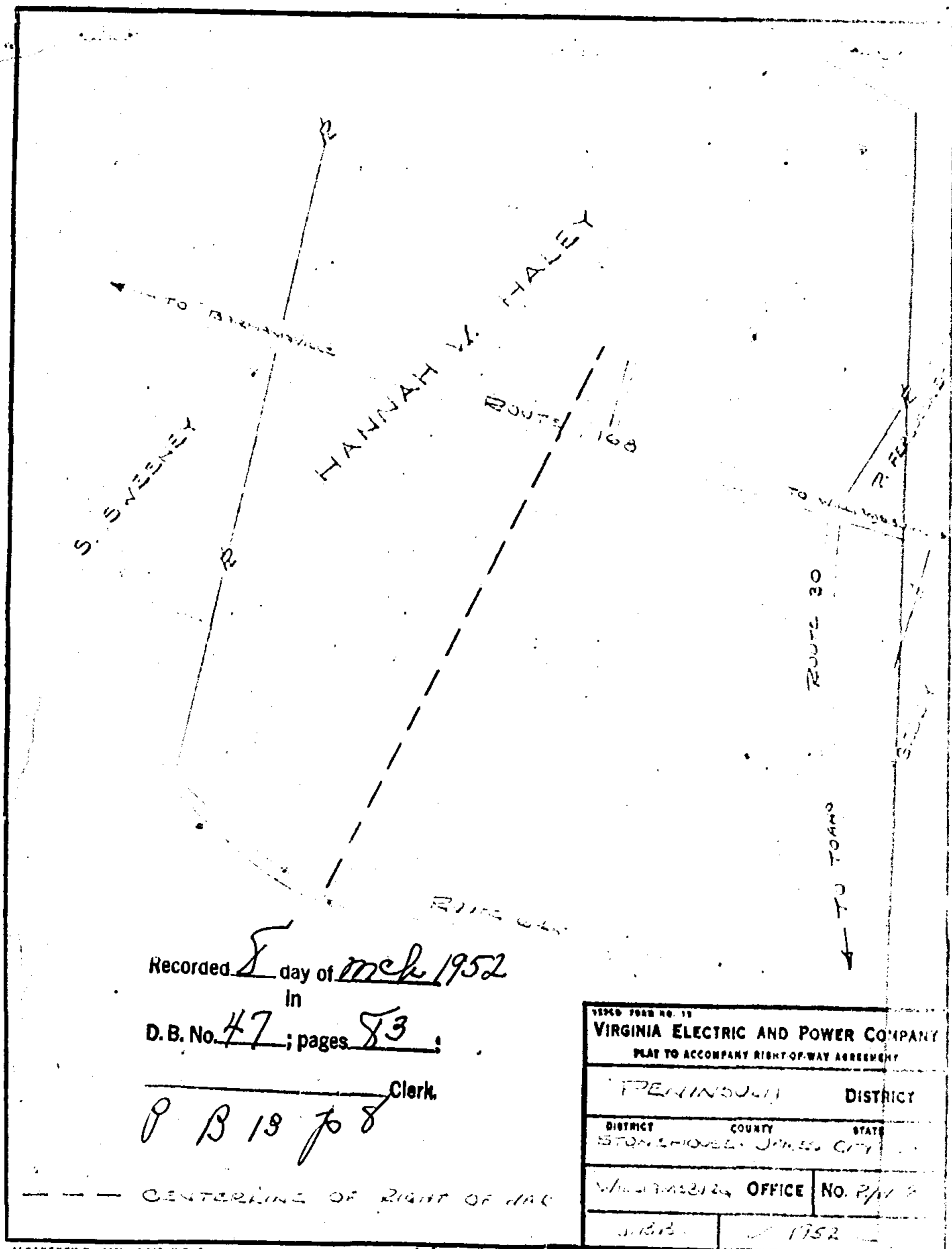

Recorded 5 day of mch 1952
 in
 D. B. No. 47 ; pages 73
 Clerk
 P B 19 p 8

TIME FILE NO. 15			
VIRGINIA ELECTRIC AND POWER COMPANY			
PLAT TO ACCOMPANY RIGHT-OF-WAY AGREEMENT			
PENINSULA		DISTRICT	
DISTRICT	COUNTY	STATE	
JAMES CITY	JAMES CITY	VIRGINIA	
WILLIAMSBURG OFFICE No. 5/W 9			
1952			

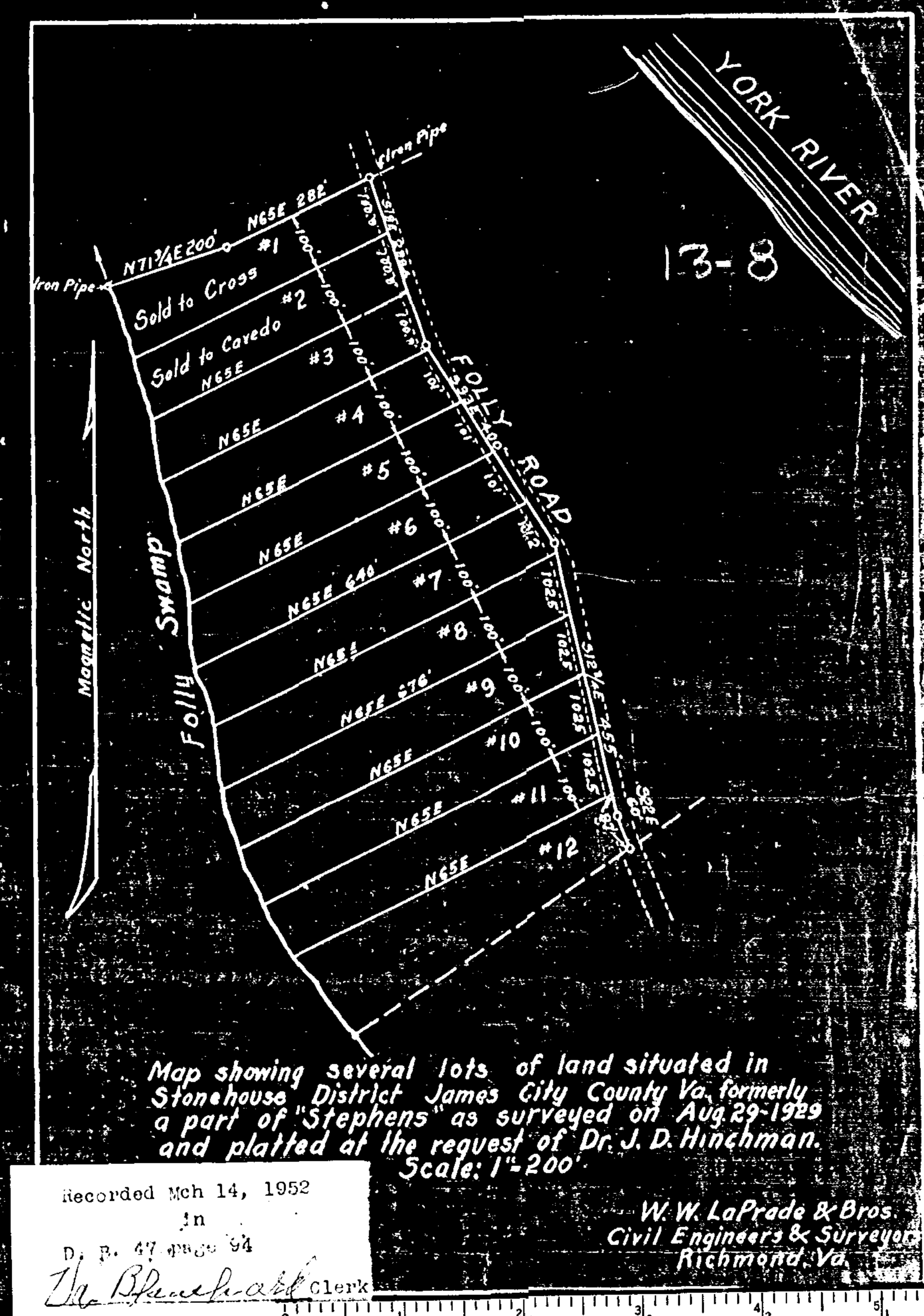

Map showing several lots of land situated in
 Stonehouse District James City County Va. formerly
 a part of "Stephens" as surveyed on Aug 29-1929
 and platted at the request of Dr. J. D. Hinchman.
 Scale: 1" = 200'

Recorded Mch 14, 1952
 in
 D. B. 47 page 84
The Blanchard Clerk

W. W. LaPrade & Bros.
 Civil Engineers & Surveyors
 Richmond, Va.