

Recorded Oct. 26, 1951  
in  
*The Blanchard*

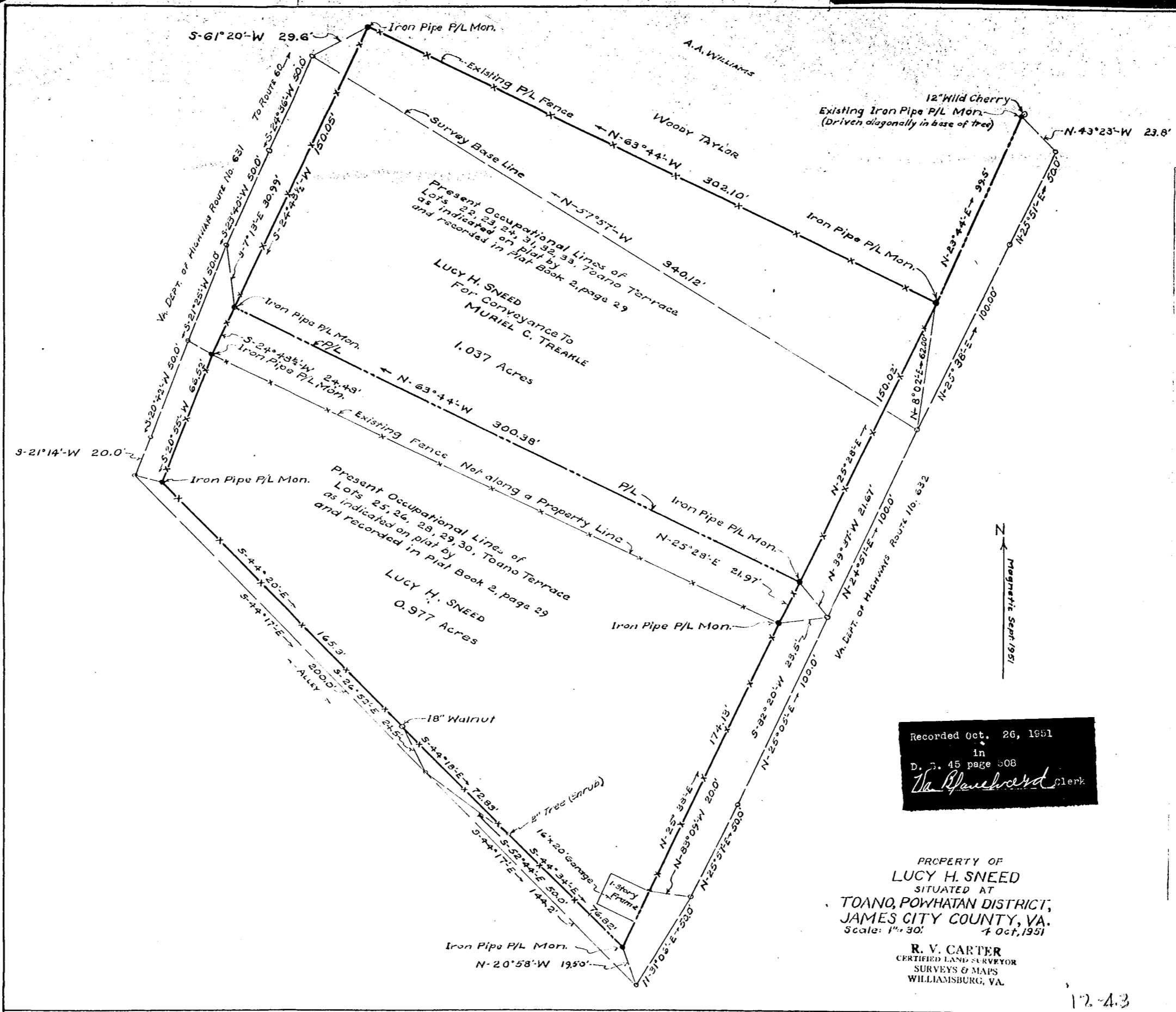
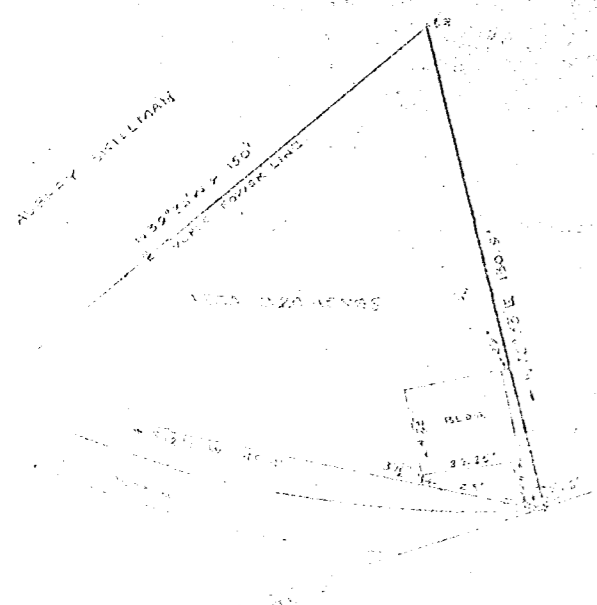

Recorded Oct. 26, 1951  
in  
D. 7. 45 page 308  
*The Blanchard* Clerk

PROPERTY OF  
**LUCY H. SNEED**  
SITUATED AT  
**TOANO, POWHATAN DISTRICT,  
JAMES CITY COUNTY, VA.**  
Scale: 1" = 30'

**R. V. CARTER**  
CERTIFIED LAND SURVEYOR  
SURVEYS & MAPS  
WILLIAMSBURG, VA.

12.43

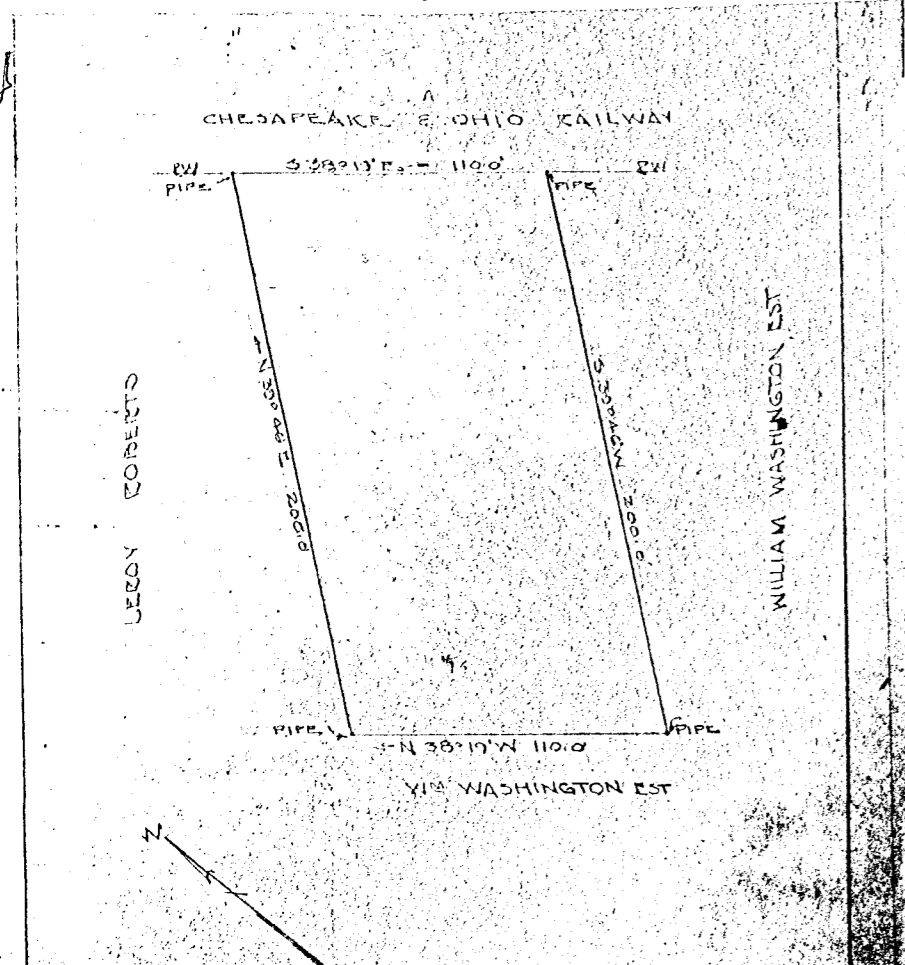

Recorded Nov. 20, 1951  
*The Blanchard* Clerk

PLAT SHOWING PROPERTY  
OF  
**WILLIAM WALLACE**  
SITUATED IN JAMES CITY CO.  
VIRGINIA - BEING PART OF THE  
WILLIAM WASHINGTON EST.  
OCTOBER 1951, SCALE 1" = 40'

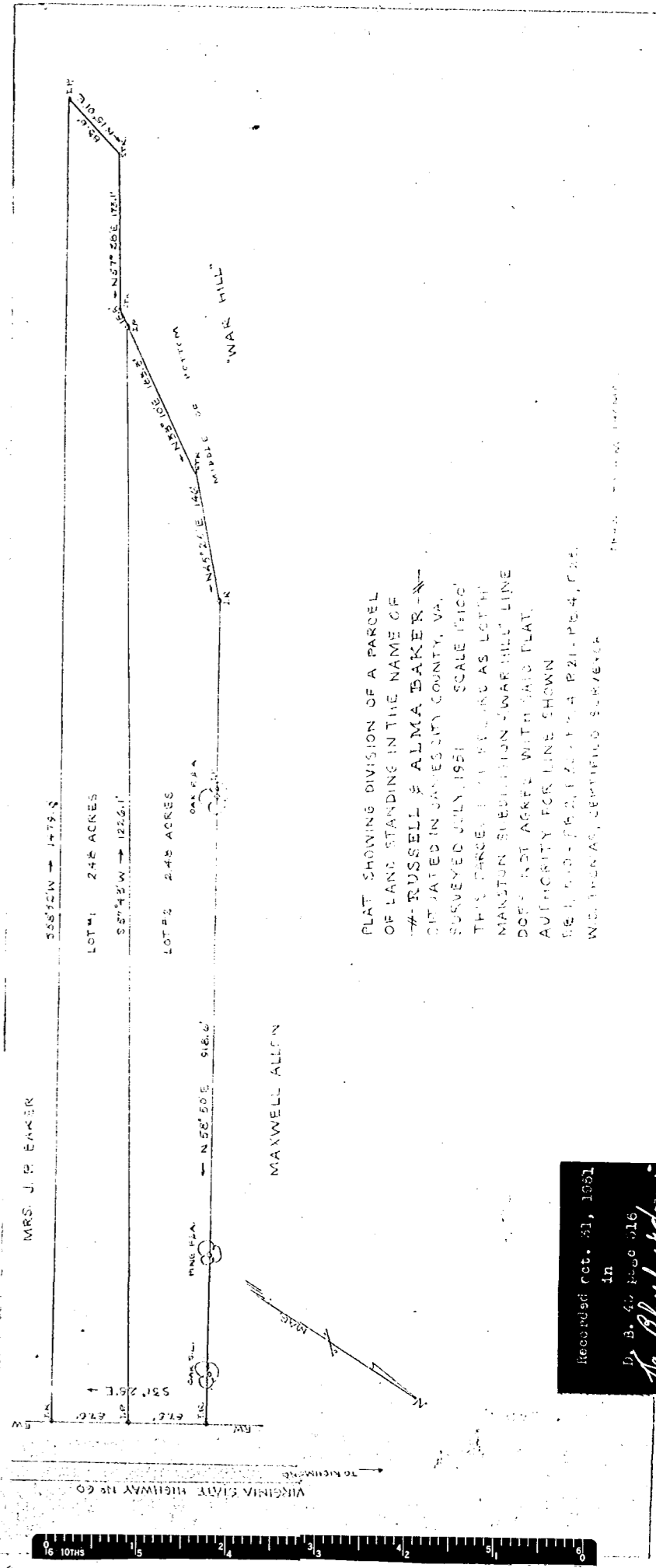

PLAT SHOWING DIVISION OF A PARCEL  
OF LAND STANDING IN THE NAME OF  
**W. RUSSELL & ALMA BAKER** -  
CITY JAMES CITY COUNTY, VA.  
SURVEYED JULY 1951 SCALE 1" = 40'  
NAKTON SUBDIVISION - WARFIELD LINE  
DO NOT ASKED WITH THIS PLAT  
AUTHORITY FOR LINE SHOWN  
SEE PLAT 176.21 FOR A P. 21-116.4, P. 22  
W. WALLACE, CERTIFIED SURVEYOR

Recorded Oct. 31, 1951  
in  
D. 7. 46 page 316  
*The Blanchard* Clerk