

VIRGINIA STATE HIGHWAY ROUTE 60
TO WILLIAMSBURG

CLYDE C. HALL & OTHERS

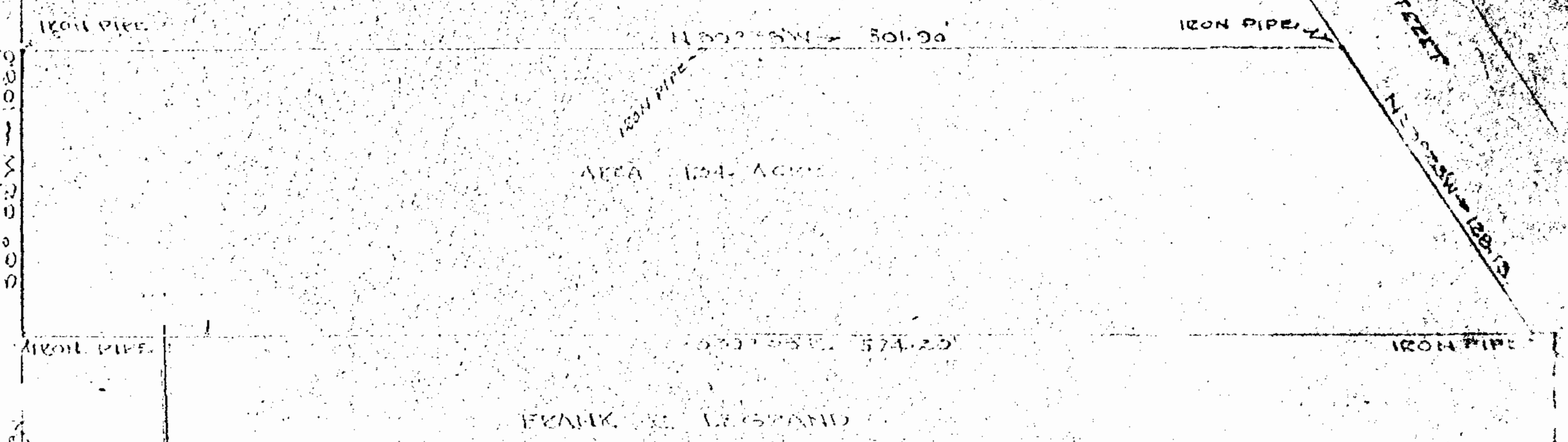

Recorded Oct. 16, 1951
in
D. B. 45 page 479
Virginia Blackard Clerk

PLAT SHOWING PARCEL OF LAND
SURVEYED FOR CLYDE C. HALL AND
OTHERS BEING PART OF
WINDWOOD TERRACE
SITUATED IN JAMES CITY COUNTY VA.
DEPT. 11, 1951 SCALE 1" = 50'

VINCENT D. A. MESSER
SURVEYING & MAPPING
WILLIAMSBURG, VIRGINIA

BACHELDEIC
N 55° 35' W - 600.0'

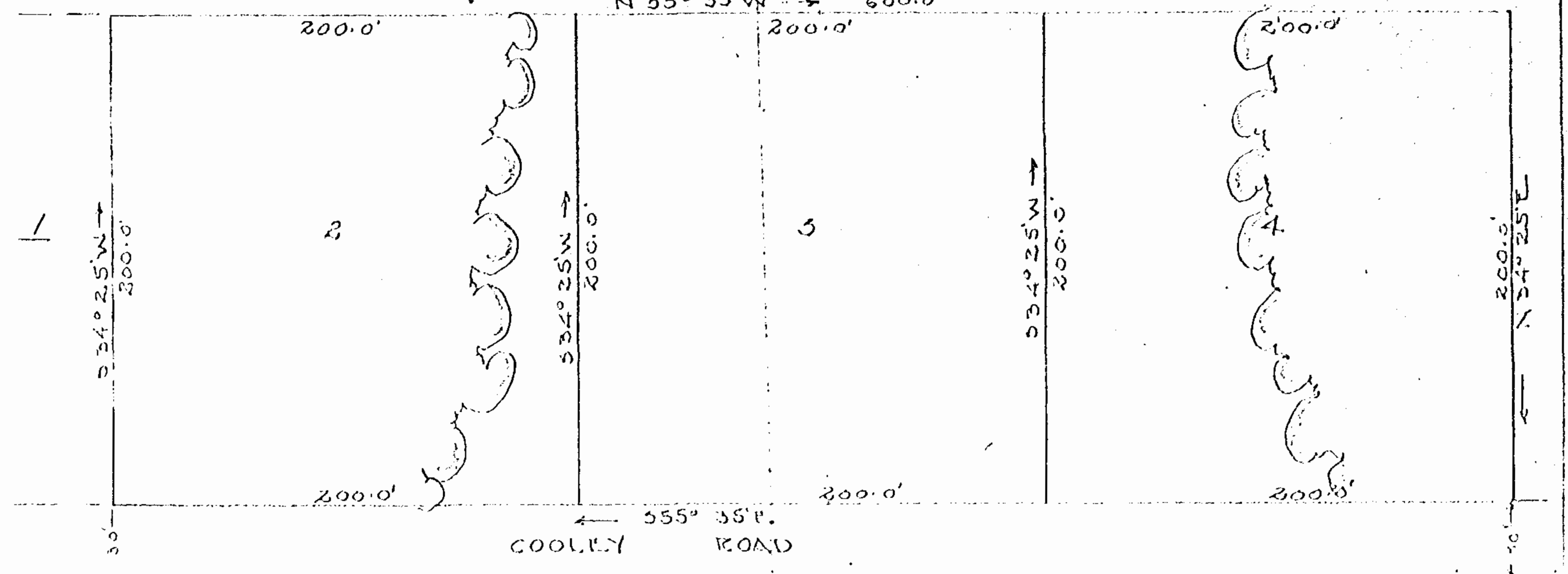

Recorded Oct. 22, 1951
in
D. B. 45 page 489
Virginia Blackard Clerk

"INDIGO PARK"

SITUATED IN JAMES CITY COUNTY VA.
PLAT SHOWING SURVEY OF LOTS 2, 3, 4
BLOCK "A", CORNERS MARKED WITH
IRON PIPE, MAY, 1950 SCALE 1" = 50'

VINCENT D. A. MESSER
SURVEYING & MAPPING
WILLIAMSBURG, VIRGINIA

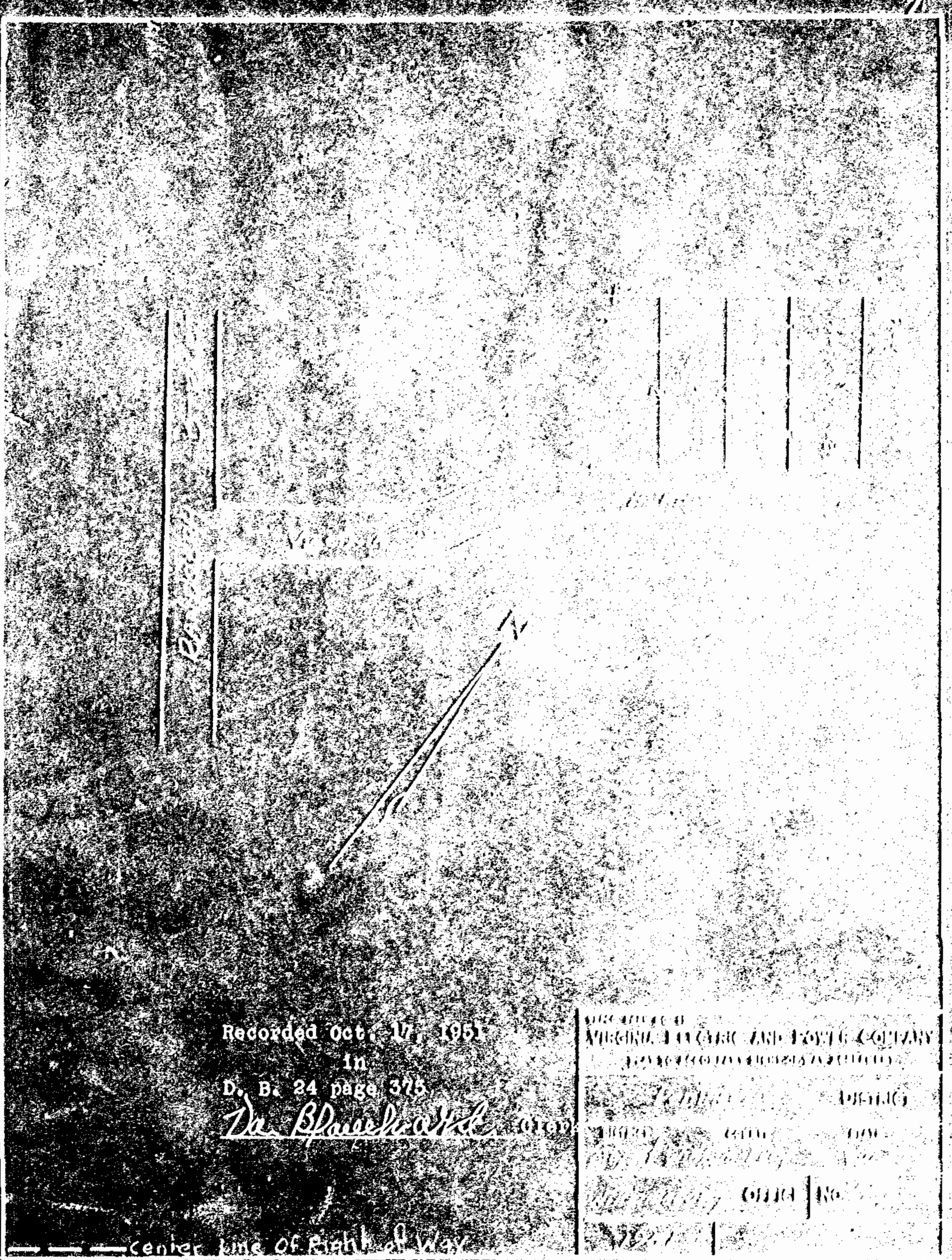

Recorded Oct. 17, 1951
in
D. B. 24 page 375
Virginia Blackard Clerk

MADE BY THE
VIRGINIA ELECTRIC AND POWER COMPANY
PLAT TO ASCERTAIN RIGHT-OF-WAY EASEMENTS
REINNSULA DISTRICT
CITY OF WILLIAMSBURG VA.
WILLIAMSBURG OFFICE No. 4114
1951

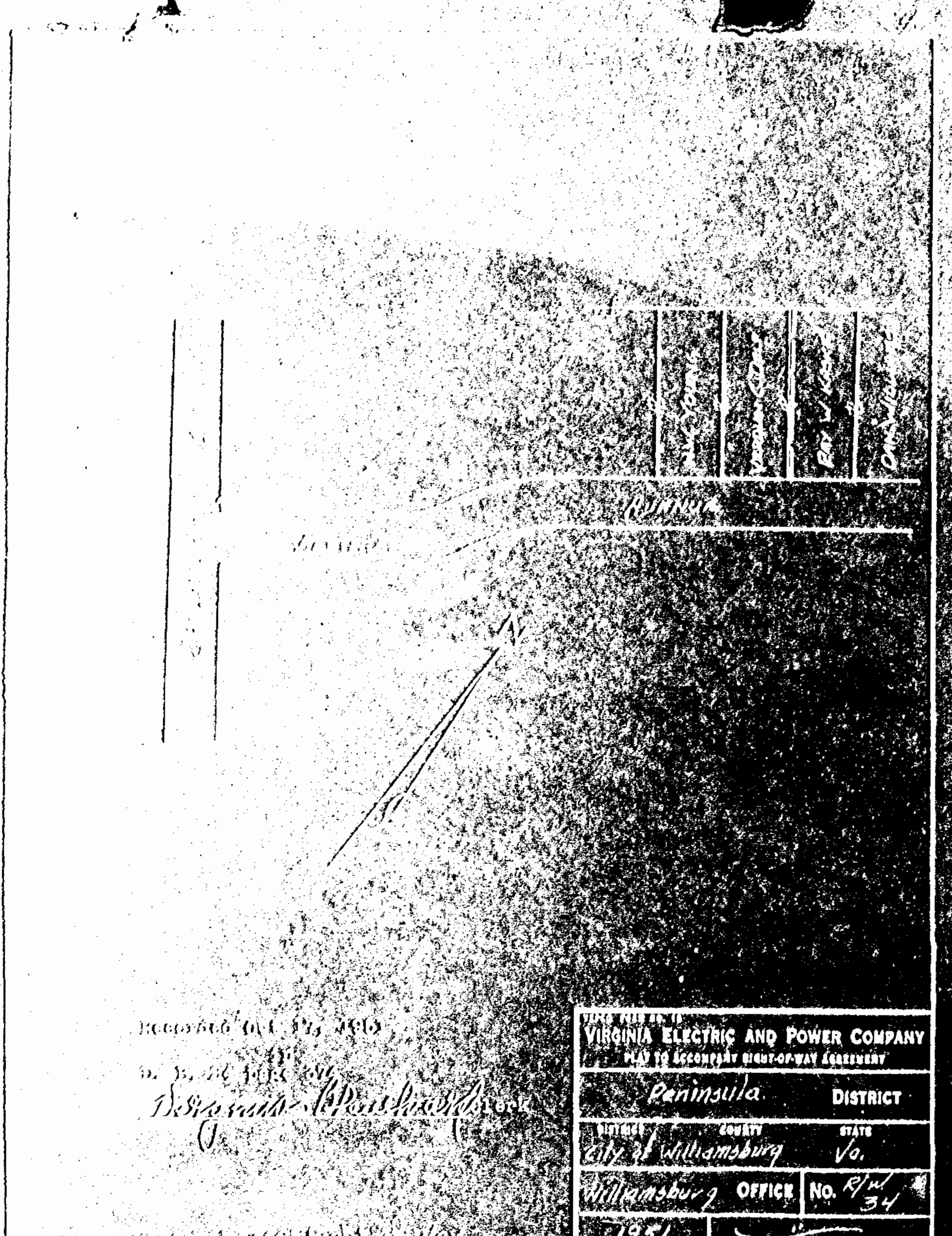

Recorded Oct. 17, 1951
in
D. B. 24 page 375
Virginia Blackard Clerk

MADE BY THE
VIRGINIA ELECTRIC AND POWER COMPANY
PLAT TO ASCERTAIN RIGHT-OF-WAY EASEMENTS
REINNSULA DISTRICT
CITY OF WILLIAMSBURG VA.
WILLIAMSBURG OFFICE No. 4114
1951

BACHELDEIC
N 55° 35' W - 600.0'

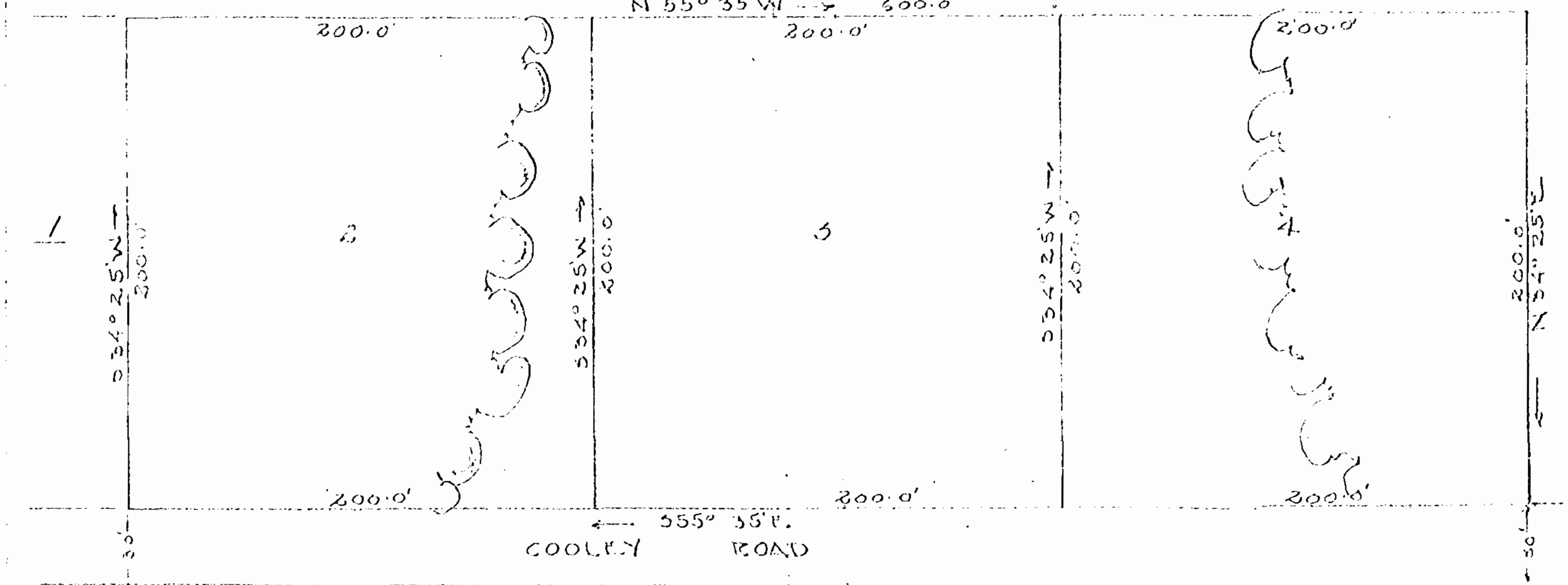

Recorded Oct. 22, 1951
in
D. B. 45 page 489
Virginia Blackard Clerk

"INDIGO PARK"

SITUATED IN JAMES CITY COUNTY VA.
PLAT SHOWING SURVEY OF LOTS 2, 3, 4
BLOCK "A", CORNERS MARKED WITH
IRON PIPE, MAY, 1950 SCALE 1" = 50'

VINCENT D. A. MESSER
SURVEYING & MAPPING
WILLIAMSBURG, VIRGINIA