

Recorded June 8, 1951
in
DB 45 p 141
Virginia Blawiehard
Clerk

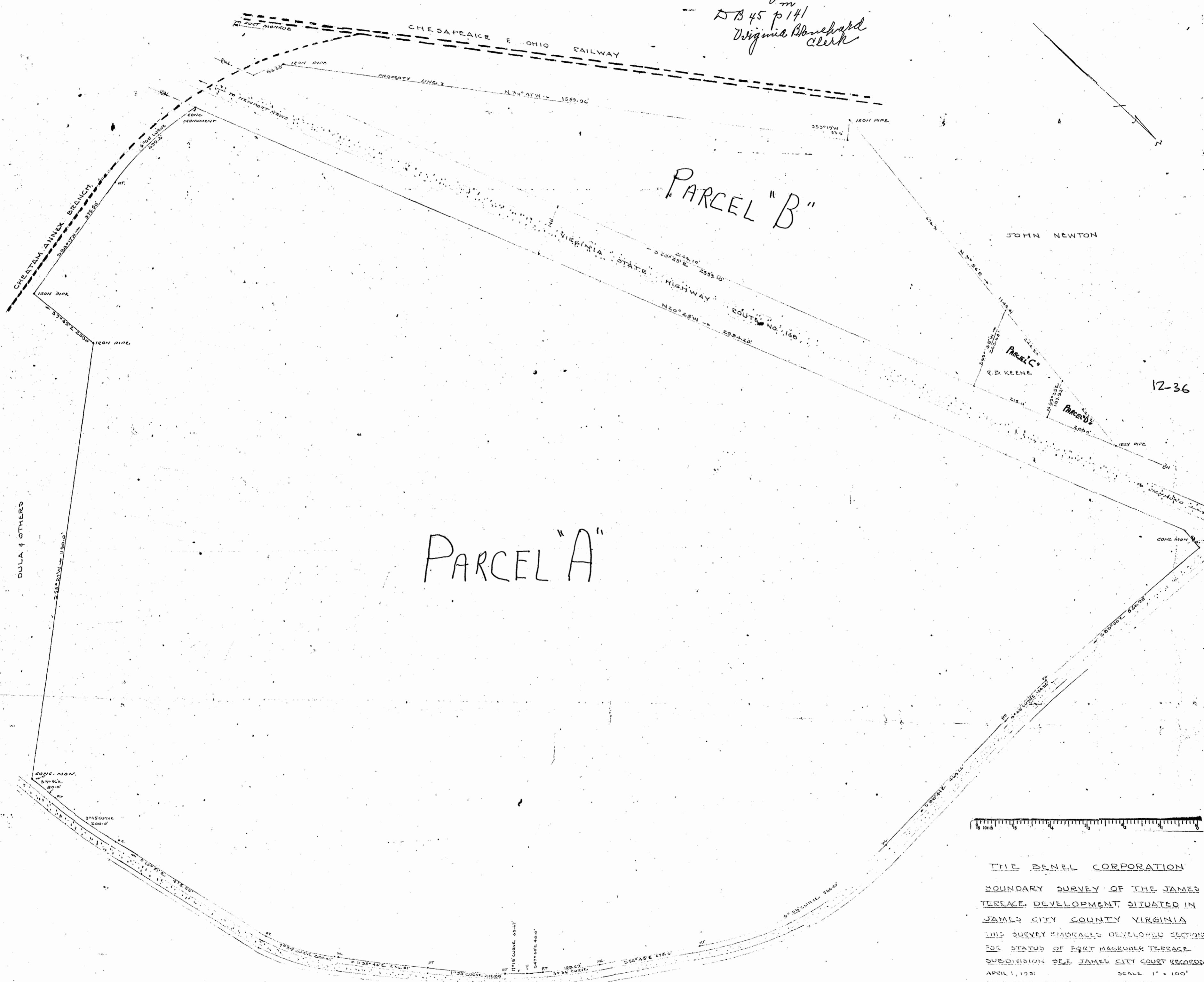

PARCEL "B"

PARCEL "A"

JOHN NEWTON

Parcel C
R.D. KEENE

Parcel D

12-36

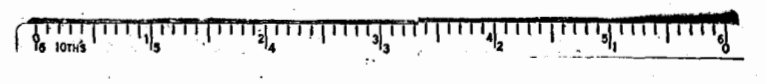

THE BENEL CORPORATION
BOUNDARY SURVEY OF THE JAMES
TERRACE DEVELOPMENT SITUATED IN
JAMES CITY COUNTY VIRGINIA
THIS SURVEY EMBRACES DEVELOPED SECTIONS
FOR STATUS OF FORT MAGRUDER TERRACE
SUCCESSION SEE JAMES CITY COURT RECORDS
APRIL 1, 1951 SCALE 1" = 100'
AREA EAST OF ROUTE NO. 160, 106.61 ACRES
AREA WEST OF " " " " 14.46 "