

SEBEL CORP.

Recorded Feb 25, 1951
in
D. B. 44 p. 2
Wm. B. ...

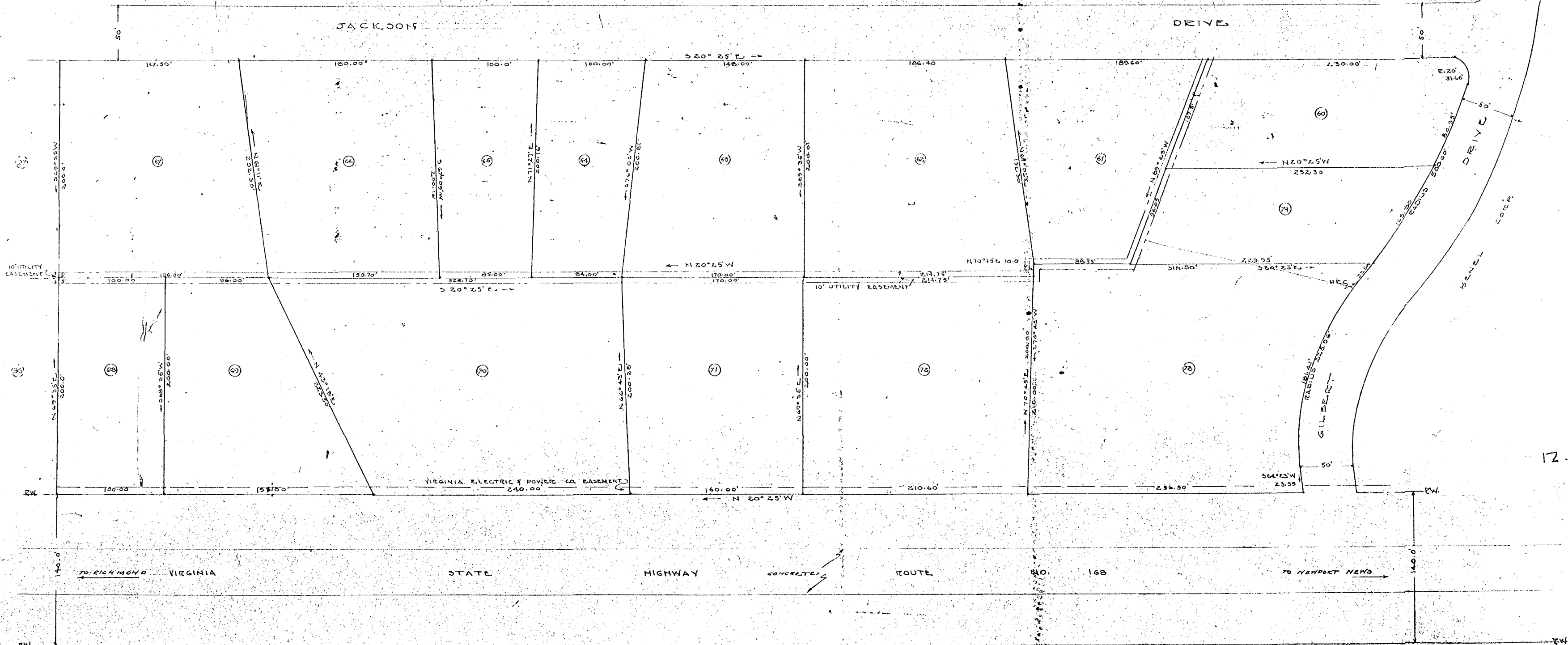

12-31



JAMES TERRACE SUBDIVISION
 SEBEL CORPORATION
 OWNER
 SITUATED IN JAMES CITY COUNTY VA.
 PLAT SHOWING LOT SURVEY SECTION 4
 FEBRUARY 1951 SCALE 1" = 40'
 ALL CORNERS TO BE PERMANENTLY MARKED
 WITH IRON RODS OR PIPES
 SURVEYED BY
 WILLIAM B. ... VIRGINIA