

Notes:

1. All Concrete Monuments Are Set With Tops One Foot Below Ground, Except one at West Corner of Tract 2, same Being 6-inches Above Ground Level.
2. Bearings of this Plat are taken from Va. Dept. of Highways, Sheet 14, Project 179.
3. Tract 2 includes Lots 25 and 27 shown on "Plat Showing Proposed Sub-division" dated June 1947, by V.D. McManus, Filed at James City Co. Courthouse.
4. Church Trustees Are: N.O. Opheim, J.M. Brenegan, C.O. Rustad, M.O. Benson, E.R. Meadows.

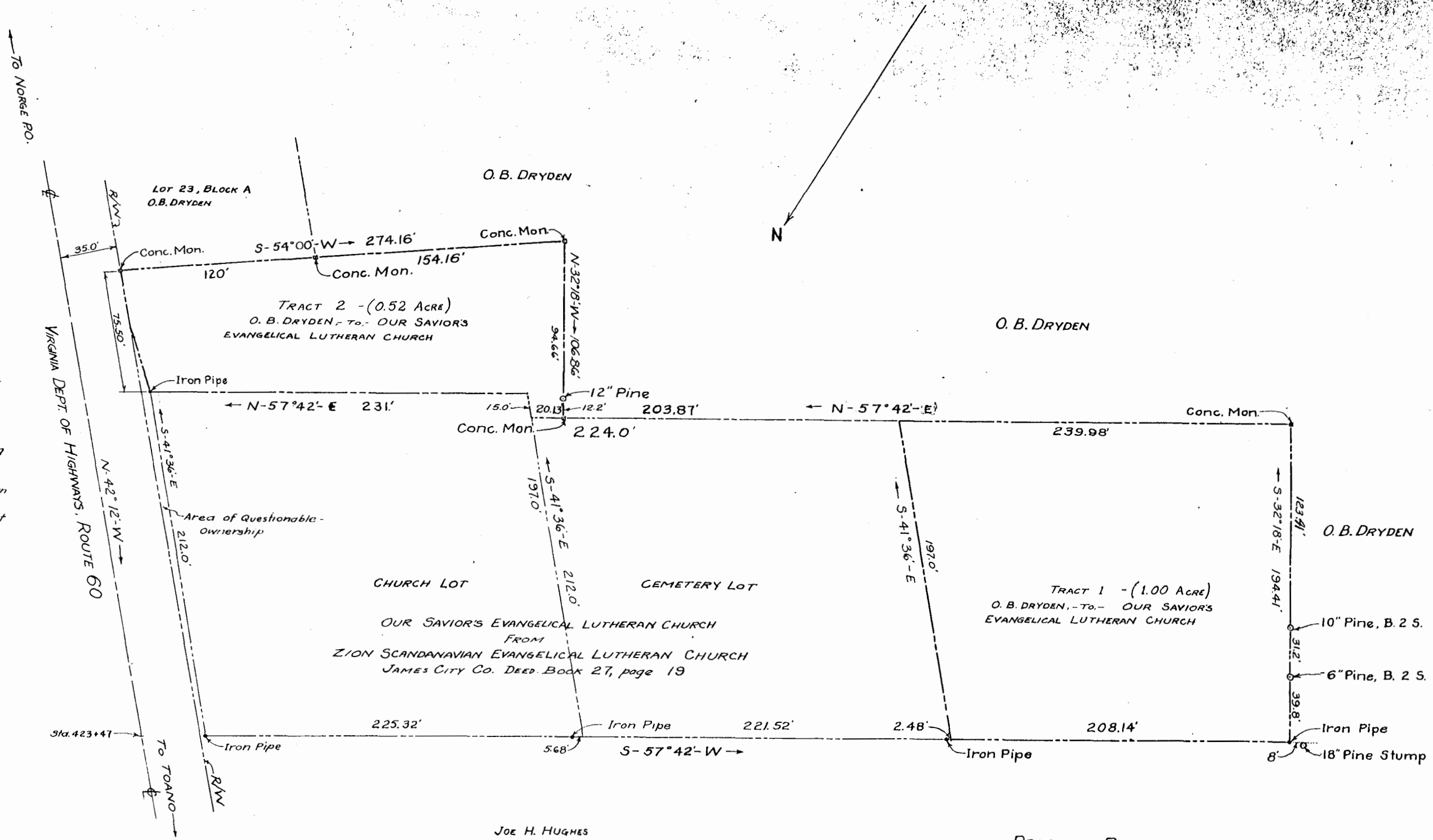

JOE H. HUGHES

PROPERTY PLAT
 OUR SAVIOR'S EVANGELICAL LUTHERAN CHURCH
 NORGE, JAMES CITY COUNTY, VIRGINIA
 INCLUDING TWO ADDITIONAL TRACTS TO BE
 SECURED FROM - O. B. DRYDEN
 Scale: 1" = 40'
 Surveyed 1950, by R.V. Carter, C.L.S.
 Plat: 17 October 1950, by R.V. Carter.

12-27

Recorded Jan 31, 1951
 Da Blauschard Clerk