

CAPITOL LANDING ROAD

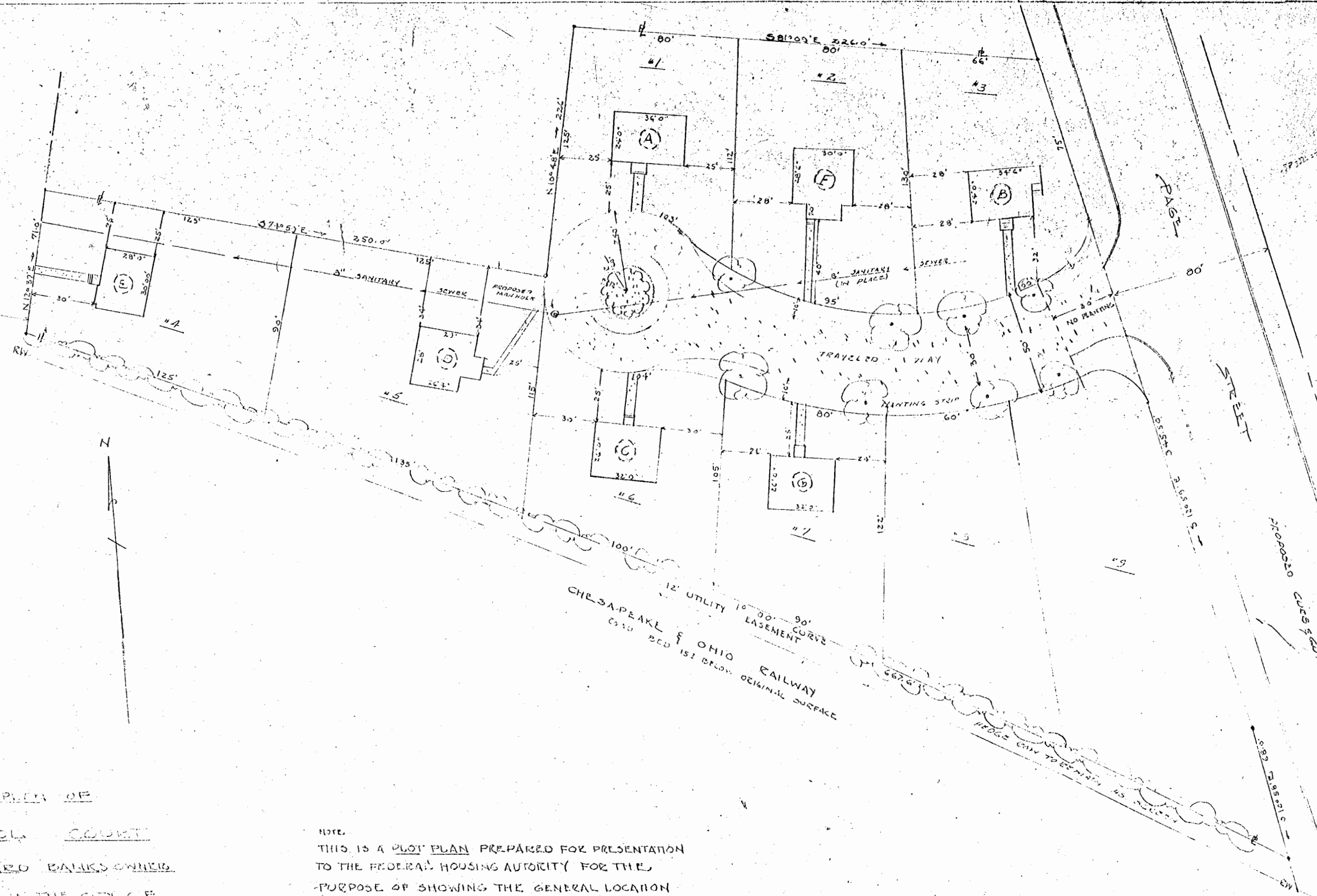

PLOT PLAN OF
 CAPITOL COURT
 EDWARD BANKS OWNER
 SITUATED IN THE CITY OF
 WILLIAMSBURG VIRGINIA
 JAN. 31, 1950 SCALE 1"=30'

NOTE:
 THIS IS A PLOT PLAN PREPARED FOR PRESENTATION
 TO THE FEDERAL HOUSING AUTHORITY FOR THE
 PURPOSE OF SHOWING THE GENERAL LOCATION
 OF PROPOSED STRUCTURES, STREET LOCATION
 AND LOT SIZES. IT IS NOT, NOR IS IT INTENDED
 TO BE, A PLAN SHOWING SURVEY OF LOTS
 AND MANUS.

12-22

Recorded Nov. 1950
 Wm. Brubaker