

REC'D FORM NO. 11
VIRGINIA ELECTRIC AND POWER COMPANY
 PLAT TO ACCOMPANY RIGHT-OF-WAY AGREEMENT

PENINSULAR DISTRICT	
DISTRICT	COUNTY STATE
Peninsula	JAMES CITY VIRGINIA
WILLIAMSBURG OFFICE NO. RW-4	

Recorded Jan 13, 1950
 in
 D. B. 23 page 21.
The Blanchard Clerk

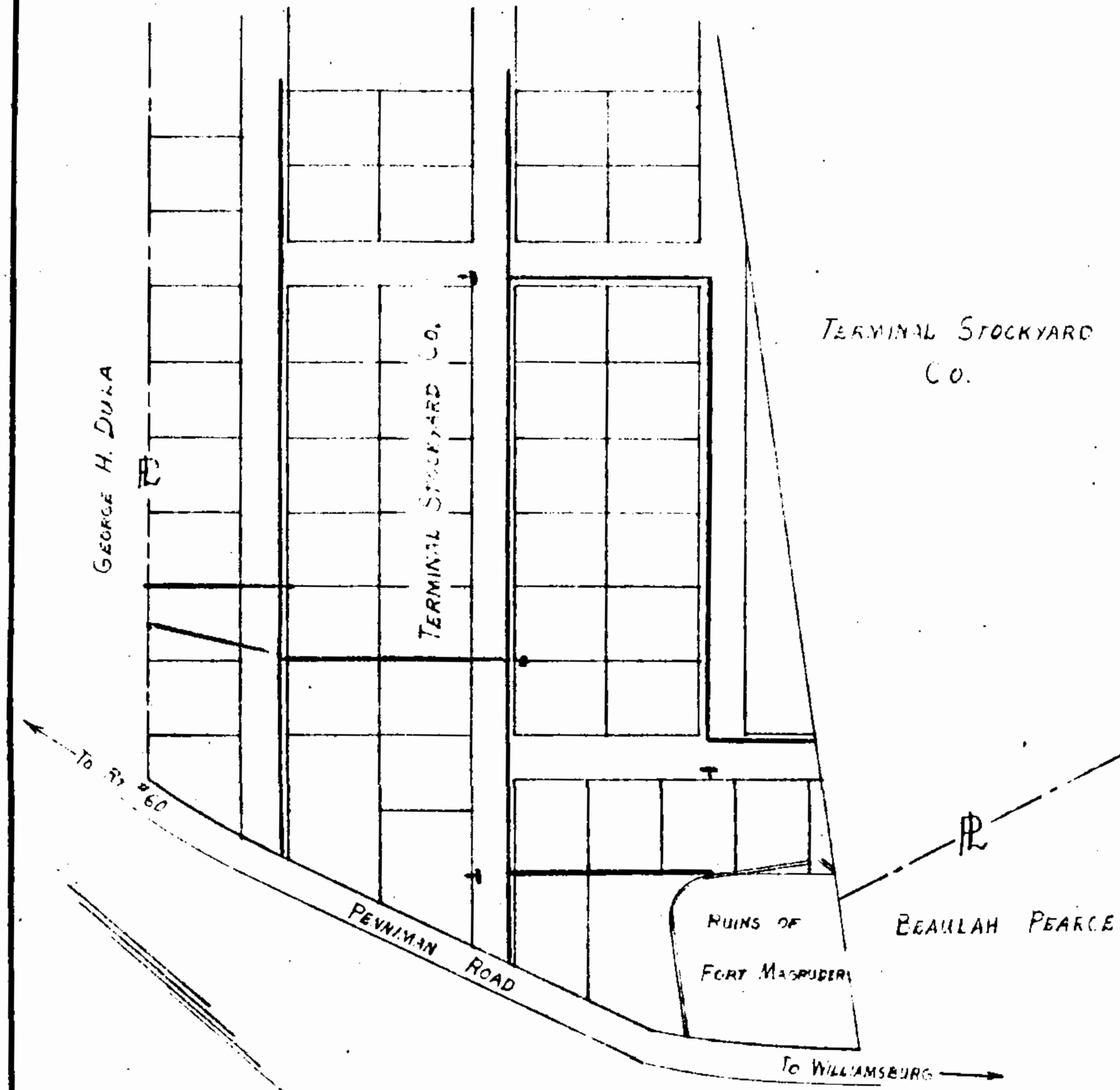

REC'D FORM NO. 11
VIRGINIA ELECTRIC AND POWER COMPANY
 PLAT TO ACCOMPANY RIGHT-OF-WAY AGREEMENT

PENINSULAR DISTRICT	
DISTRICT	COUNTY STATE
Peninsula	JAMES CITY VIRGINIA
WILLIAMSBURG OFFICE NO. RW-4	

Recorded Jan 12, 1950
 in
 D. B. 11 page 44
The Blanchard Clerk

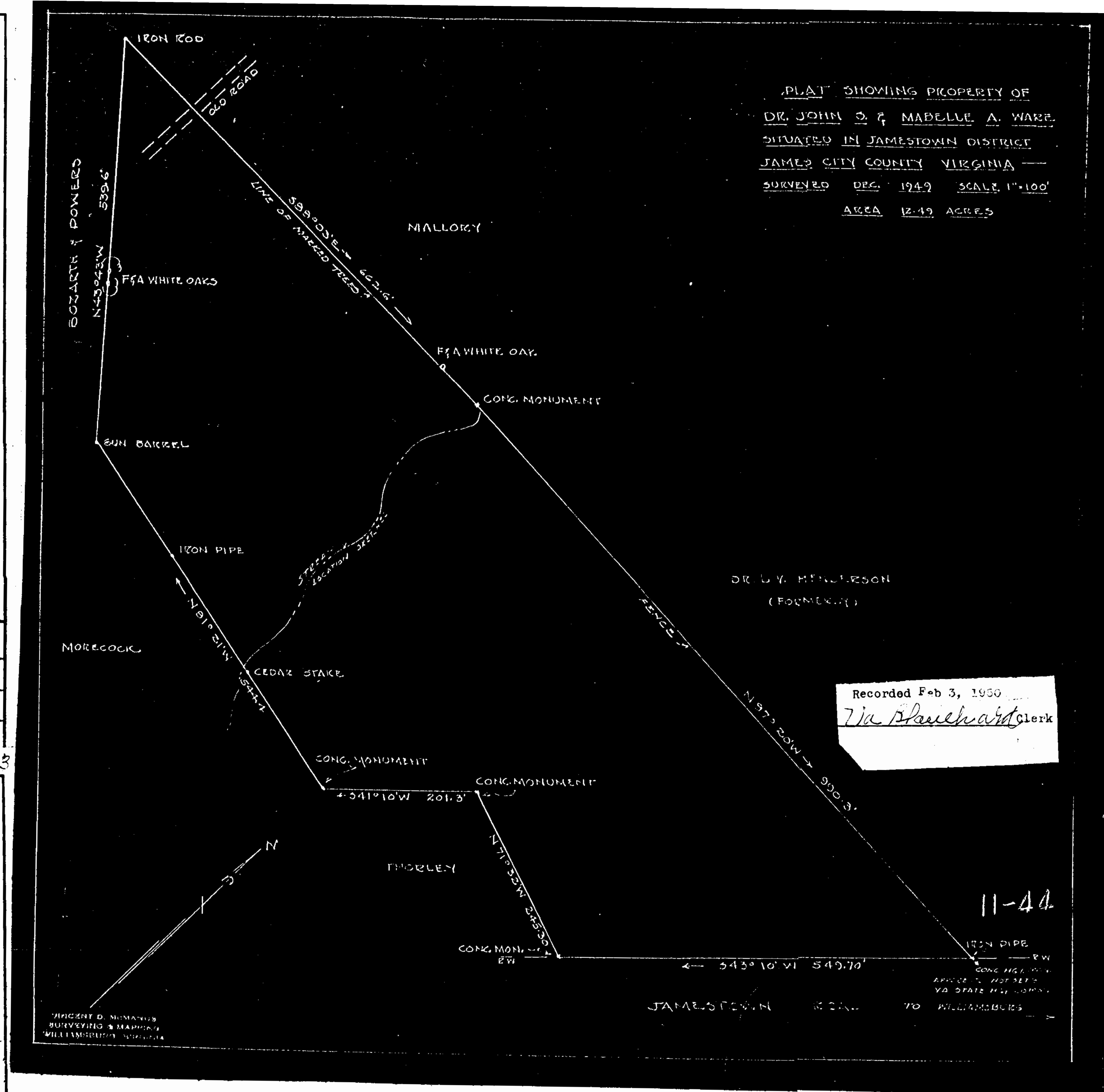

PLAT SHOWING PROPERTY OF
 DR. JOHN S. & MABELLE A. WARE
 SITUATED IN JAMESTOWN DISTRICT
 JAMES CITY COUNTY VIRGINIA
 SURVEYED DEC. 1949 SCALE 1"=100'
 AREA 12.49 ACRES

DR. W. H. HENDERSON
 (FORMERLY)

Recorded Feb 3, 1950
The Blanchard Clerk

11-41

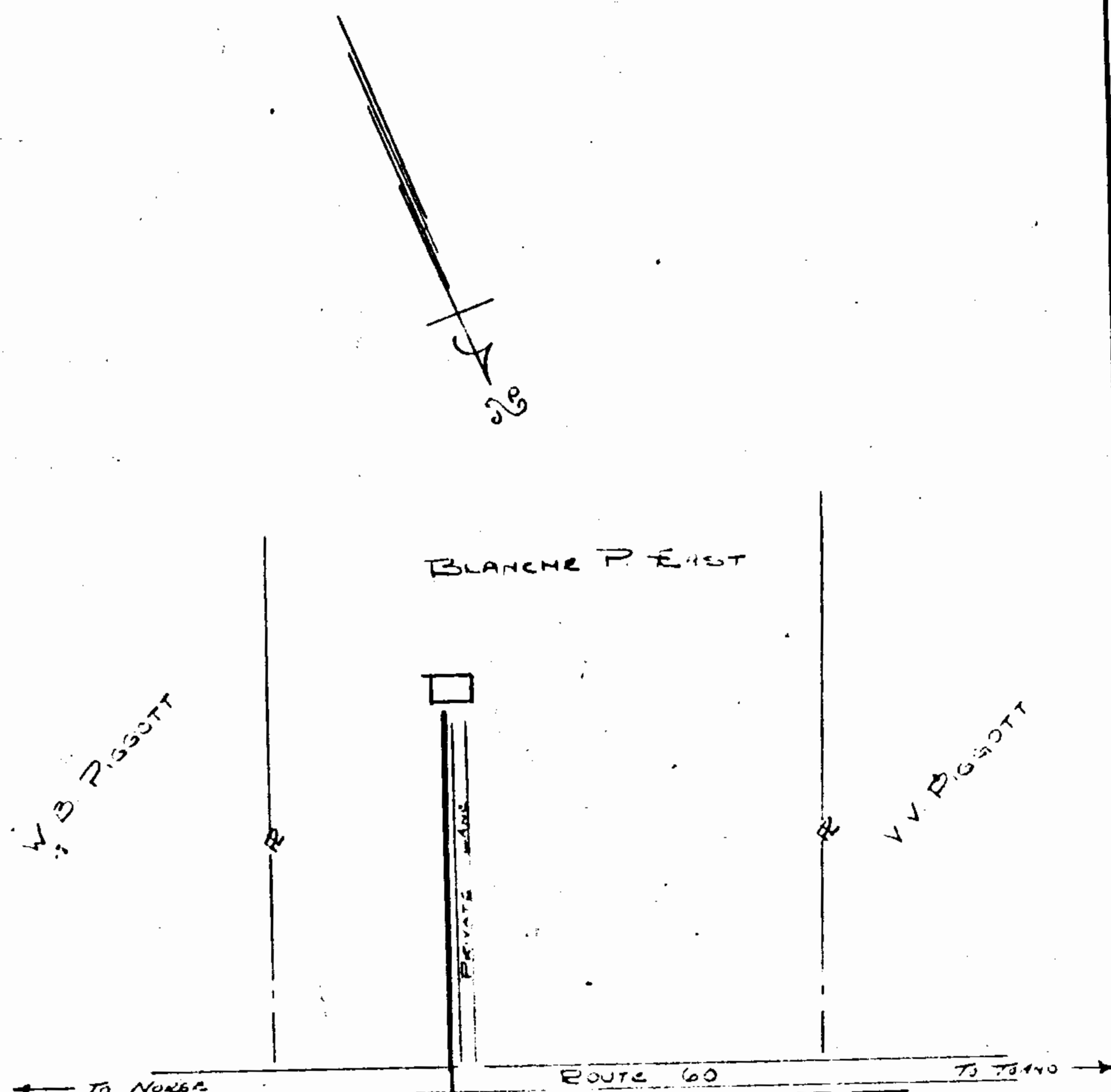

REC'D FORM NO. 11
VIRGINIA ELECTRIC AND POWER COMPANY
 PLAT TO ACCOMPANY RIGHT-OF-WAY AGREEMENT

PENINSULAR DISTRICT	
DISTRICT	COUNTY STATE
Peninsula	JAMES CITY VIRGINIA
WILLIAMSBURG OFFICE NO. RW-53	

Recorded Jan 12, 1950
 in
 E. B. 42 page 579
The Blanchard Clerk

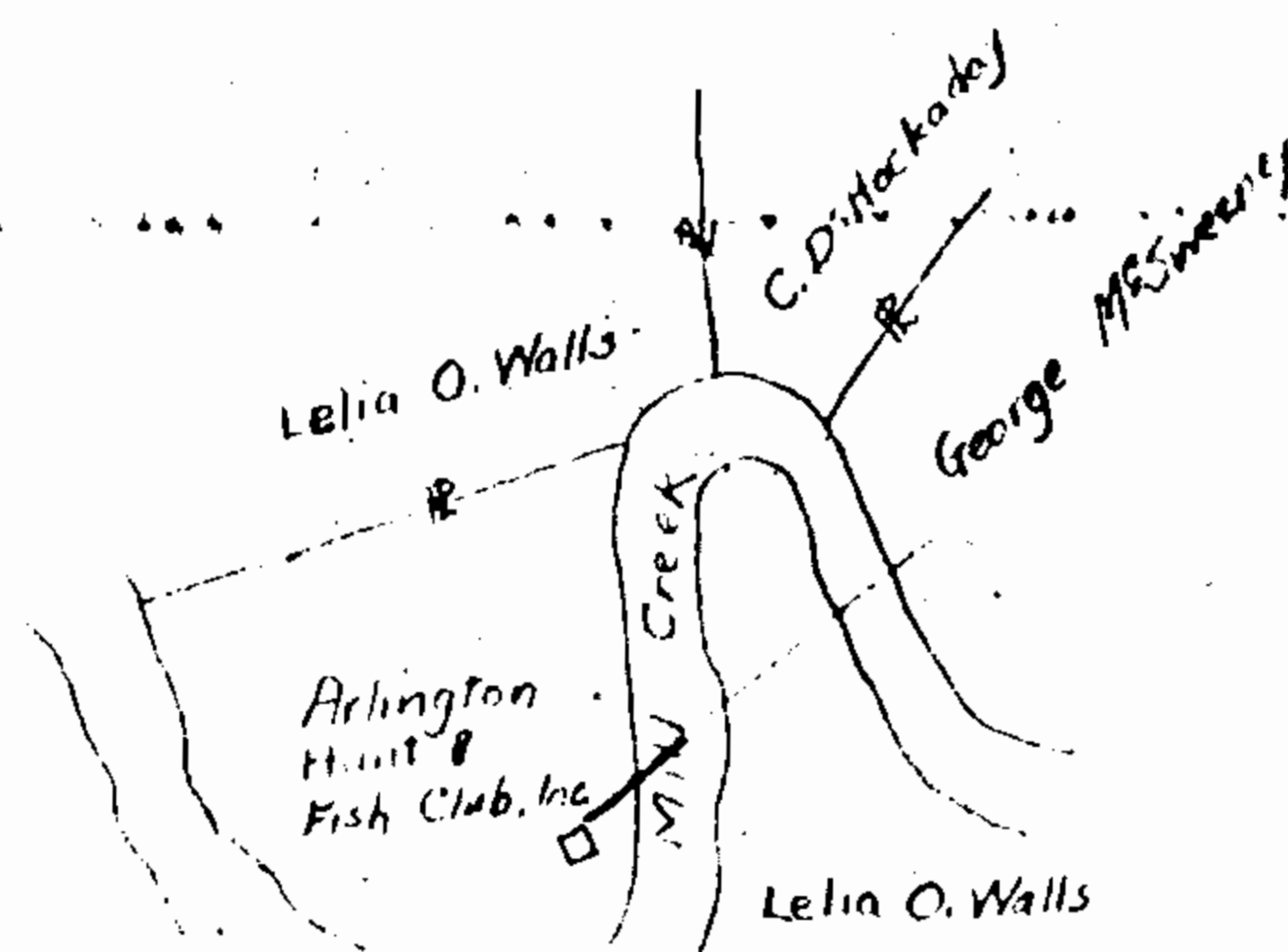

REC'D FORM NO. 11
VIRGINIA ELECTRIC AND POWER COMPANY
 PLAT TO ACCOMPANY RIGHT-OF-WAY AGREEMENT

PENINSULAR DISTRICT	
DISTRICT	COUNTY STATE
Peninsula	JAMES CITY VIRGINIA
WILLIAMSBURG OFFICE NO. RW-66	

Recorded Feb 2, 1950
 in
 D. B. 43 page 13.
The Blanchard Clerk

