

*Plat recorded in D.B. 49 page 426 Virginia Blanche Clark*

FORM NO. 10 VIRGINIA ELECTRIC AND POWER COMPANY PLAT TO ACCOMPANY RIGHT-OF-WAY AGREEMENT			
PENINSULA DISTRICT			
DISTRICT	COUNTY	STATE	
James Town	James City	Virginia	
Williamsburg	OFFICE	NO. 11	
1949			

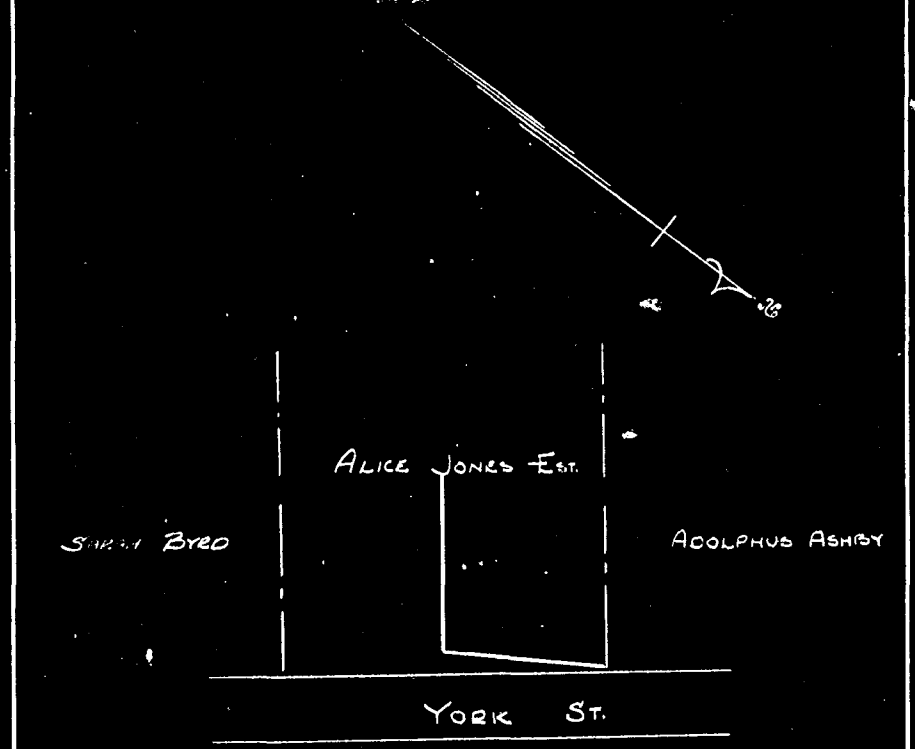

*Recorded 10-27-49 in D.B. 22 page 548 Virginia Blanche Clark*

FORM NO. 11 VIRGINIA ELECTRIC AND POWER COMPANY PLAT TO ACCOMPANY RIGHT-OF-WAY AGREEMENT			
PENINSULA DISTRICT			
DISTRICT	COUNTY	STATE	
CITY OF WILLIAMSBURG		VIRGINIA	
WILLIAMSBURG	OFFICE	NO. 29	
1949	5 188 2		

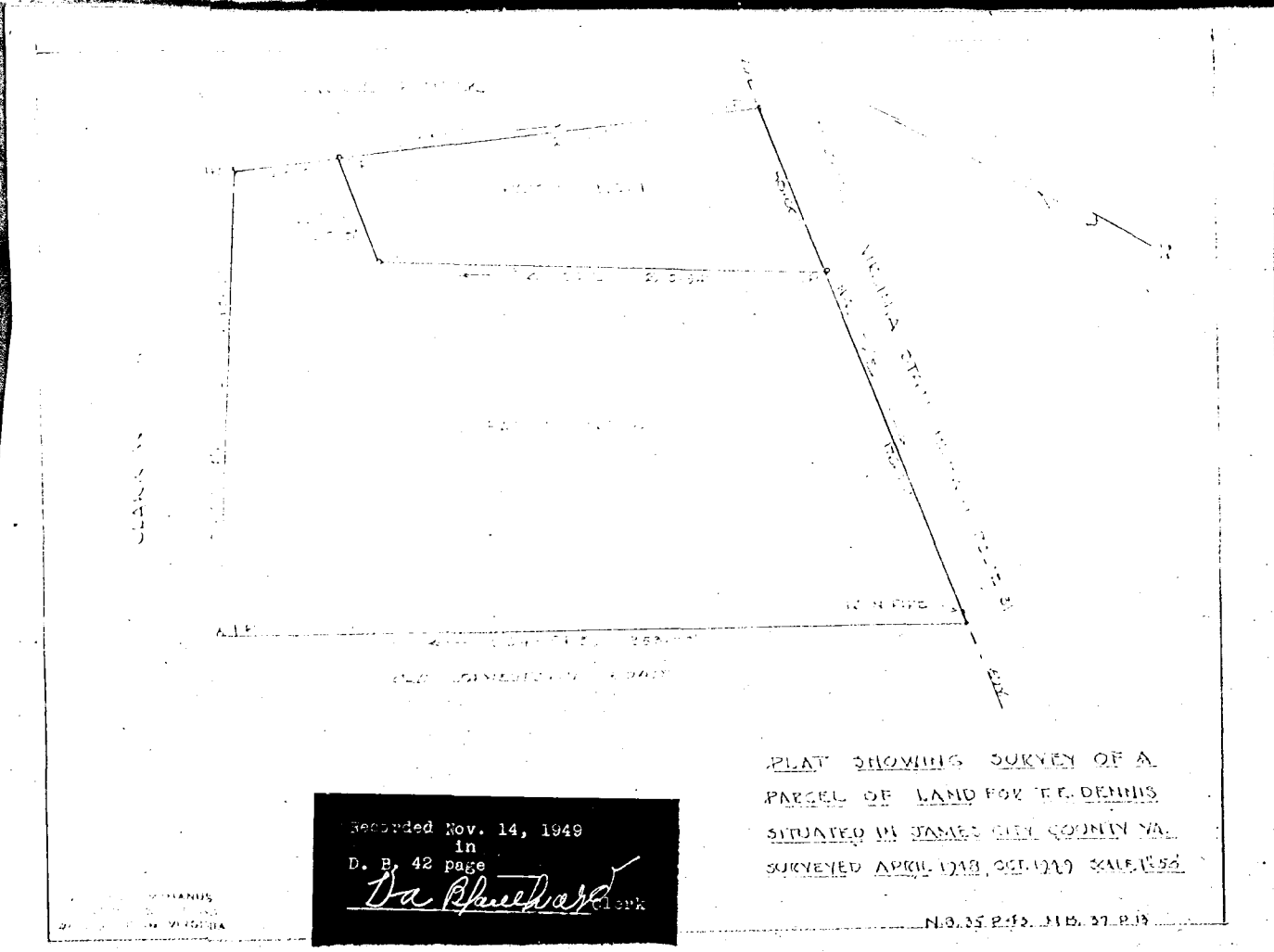

*Recorded Nov. 14, 1949 in D.B. 42 page 111 Virginia Blanche Clark*

PLAT SHOWING SURVEY OF A PARCEL OF LAND FOR T.C. DENNIS SITUATED IN JAMES CITY COUNTY VA. SURVEYED APRIL 1949 (SEE 1949 SALE 155)

N. 3. 35 2 52 31 B. 37 P. 3

*G.B. 111*

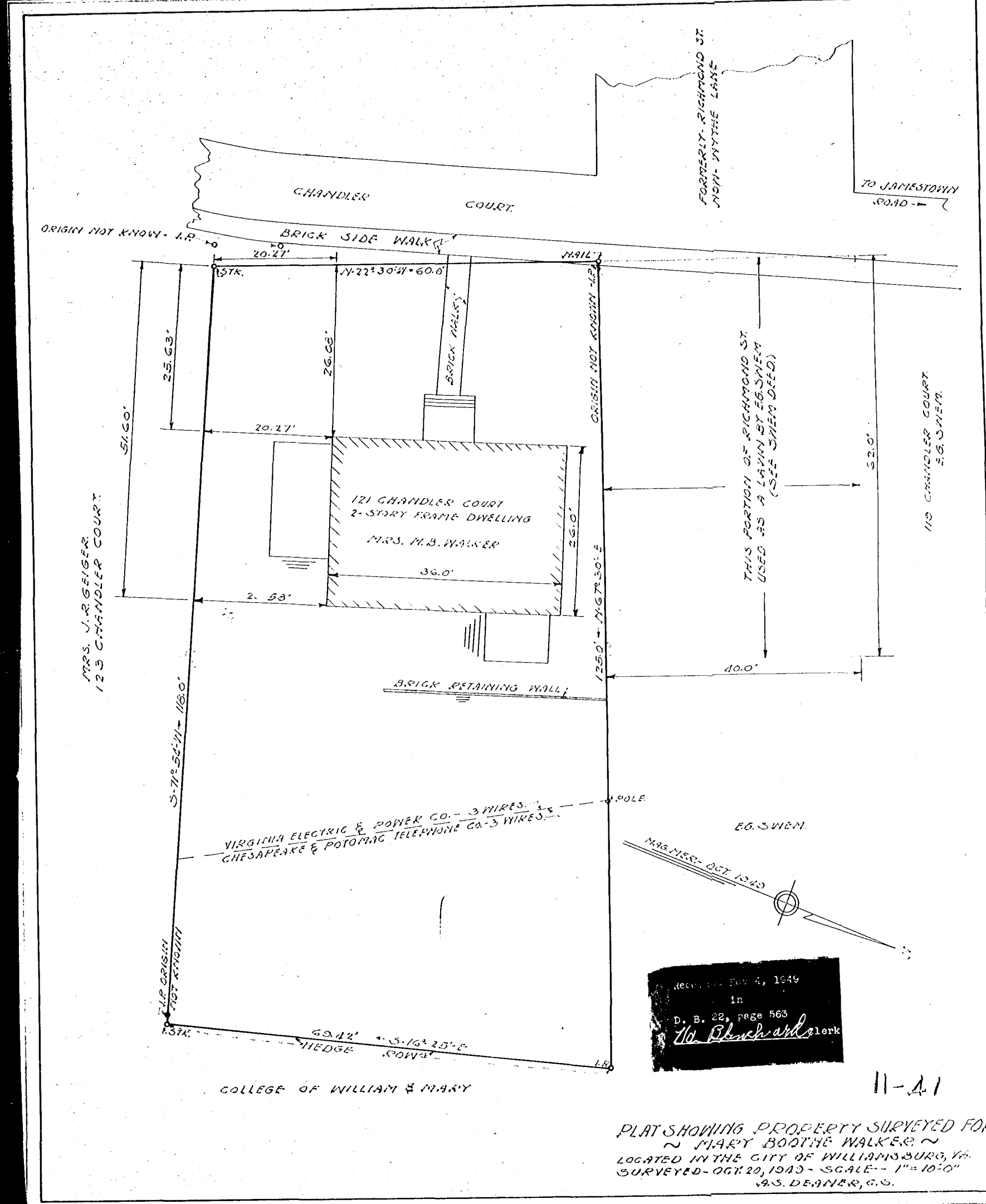

*Recorded Nov 4, 1949 in D.B. 22, page 563 Virginia Blanche Clark*

PLAT SHOWING PROPERTY SURVEYED FOR MARY BOOTHE WALKER, LOCATED IN THE CITY OF WILLIAMSBURG, VA. SURVEYED - OCT 20, 1943 - SCALE - 1" = 10'-0" J.S. DEANER, C.S.

11-A1

