

Recorded 9-27-49
 in D.B. 22 page 530
 in Bland
 Clerk

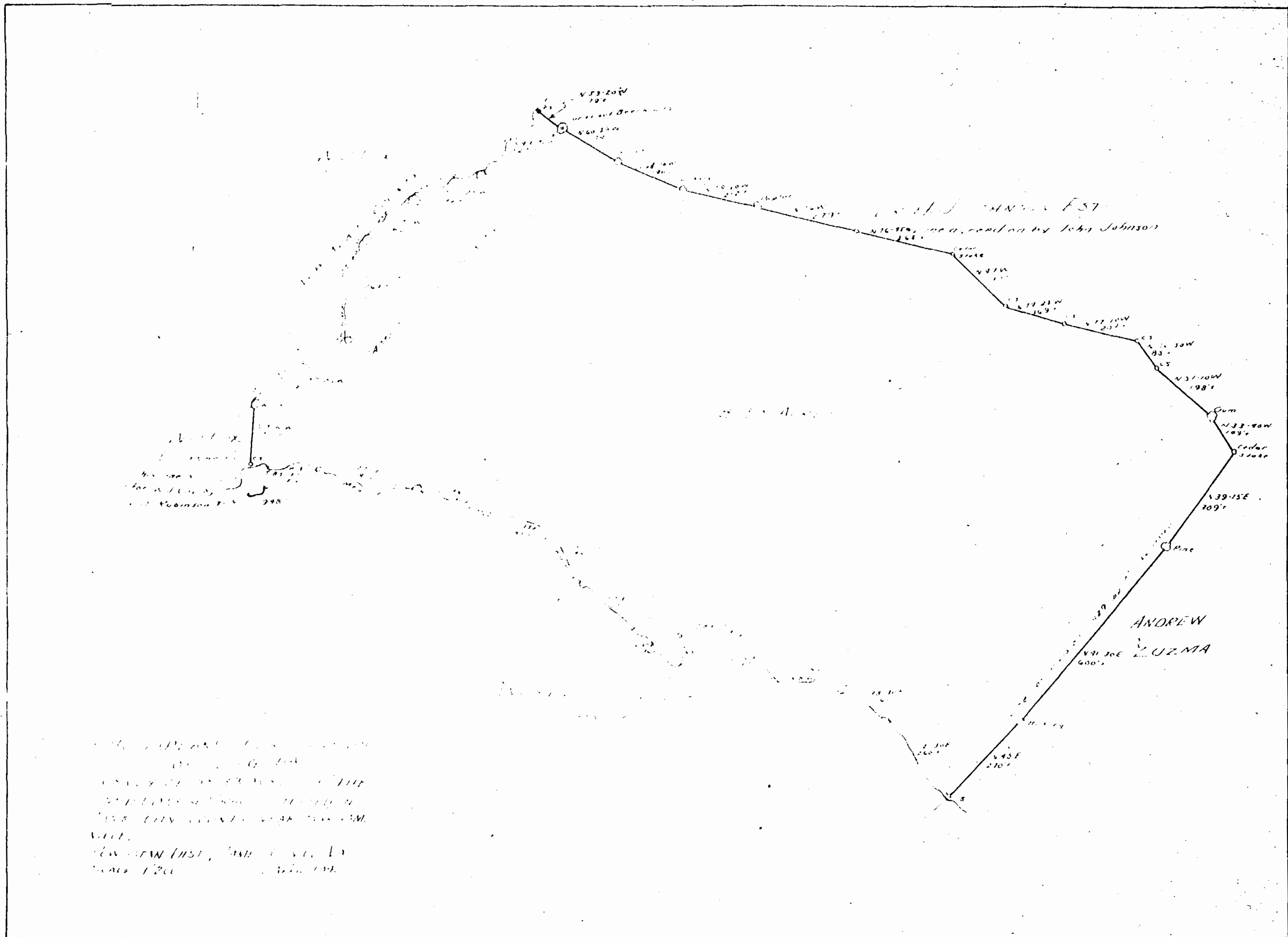

CHESAPEAKE AND OHIO RAILWAY COMPANY
 RICHMOND, VA.
 ENGINEERING DEPARTMENT
 1000 MARKET STREET
 RICHMOND, VA.
 DRAWING NO. 13877-3-D
 DATE: 9-15-49
 DRAWN BY: D.E.E.
 CHECKED BY: E.P.A.

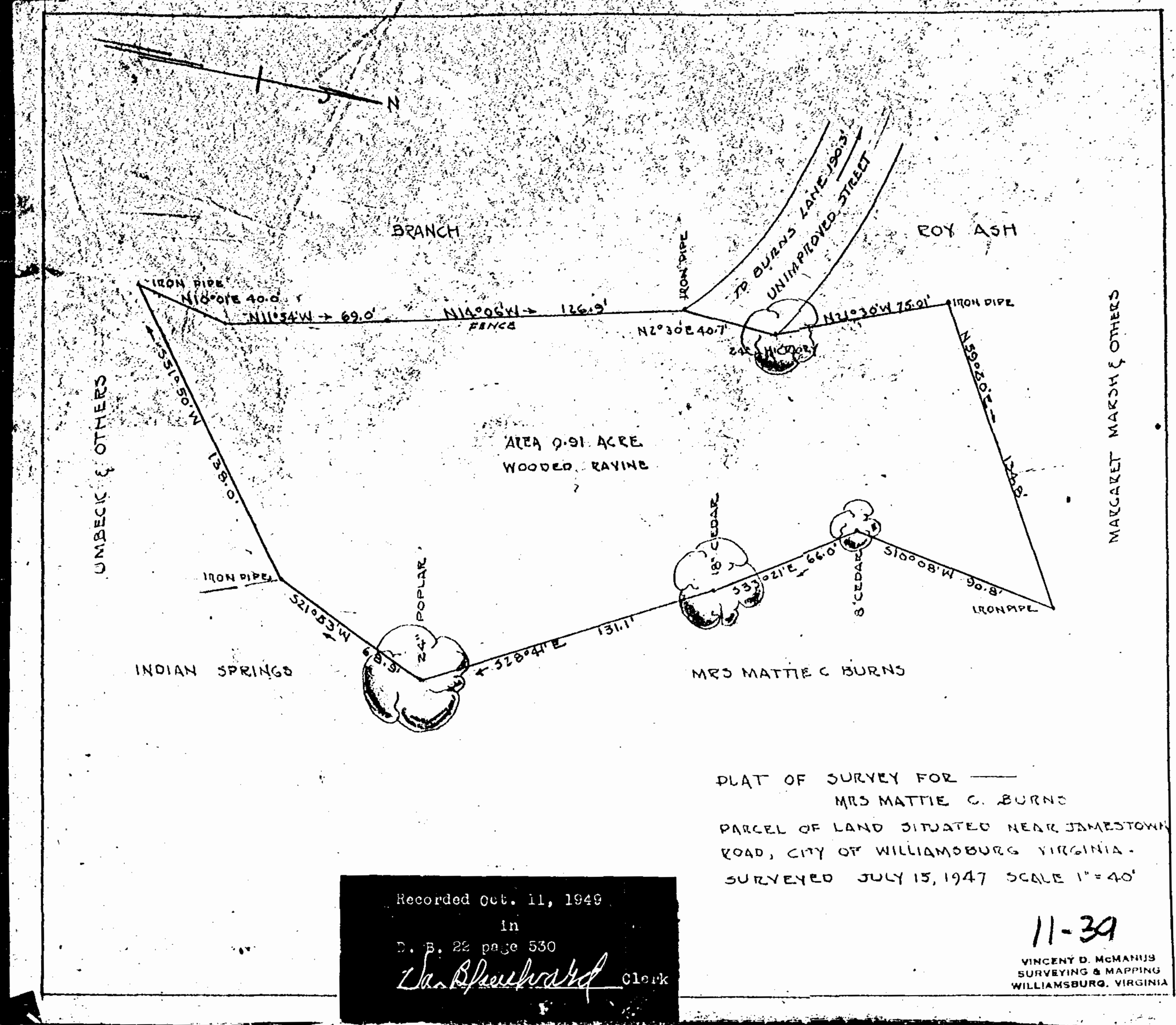

Recorded Oct. 11, 1949
 in
 D. B. 22 page 530
D. Bland Clerk

PLAT OF SURVEY FOR
 MRS MATTIE C. BURNS
 PARCEL OF LAND SITUATED NEAR JAMESTOWN
 ROAD, CITY OF WILLIAMSBURG VIRGINIA.
 SURVEYED JULY 15, 1947 SCALE 1"=40'
 11-39
 VINCENT D. McMANIS
 SURVEYING & MAPPING
 WILLIAMSBURG, VIRGINIA

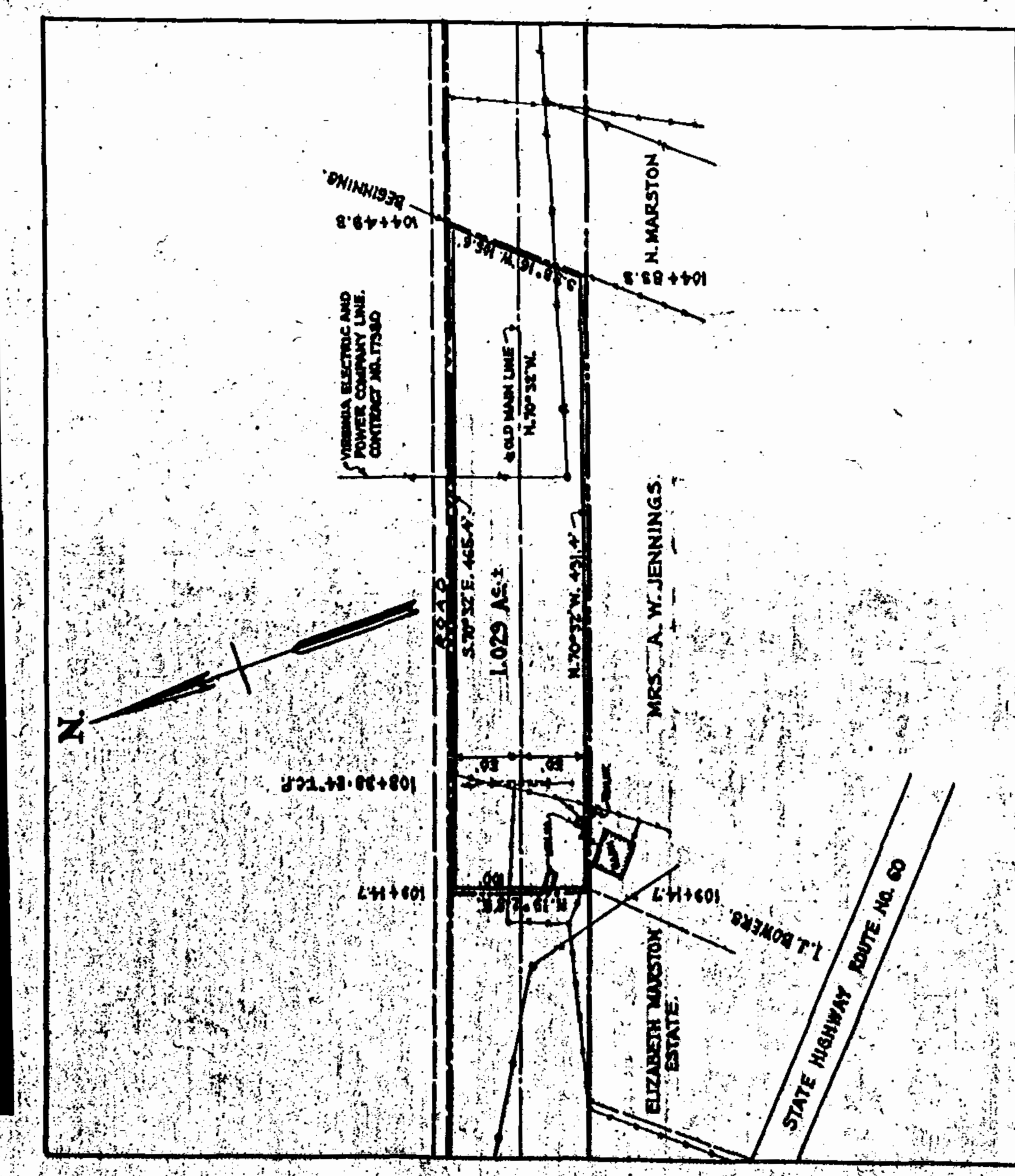

REVISIONS THE CHESAPEAKE AND OHIO RAILWAY COMPANY,
 RICHMOND, VA.
 CHIEF ENGINEERING OFFICE
 PROPERTY TO BE CONVEYED TO
 I. J. BOWERS
 TOANO,
 VIRGINIA
 RICHMOND DIVISION - PENINSULA SUB-DIVISION
 SCALE: 1"=100'
 DATE: 9-15-49
 DRAWN BY: D.E.E.
 CHECKED BY: E.P.A.
 VAL. SEC. DRAWING No. Y2 13877-3-D

INDICATES PROPERTY TO BE CONVEYED.
 Recorded Oct. 11, 1949
 in
 D. B. 22 page 530
D. Bland Clerk