

PARCEL
D

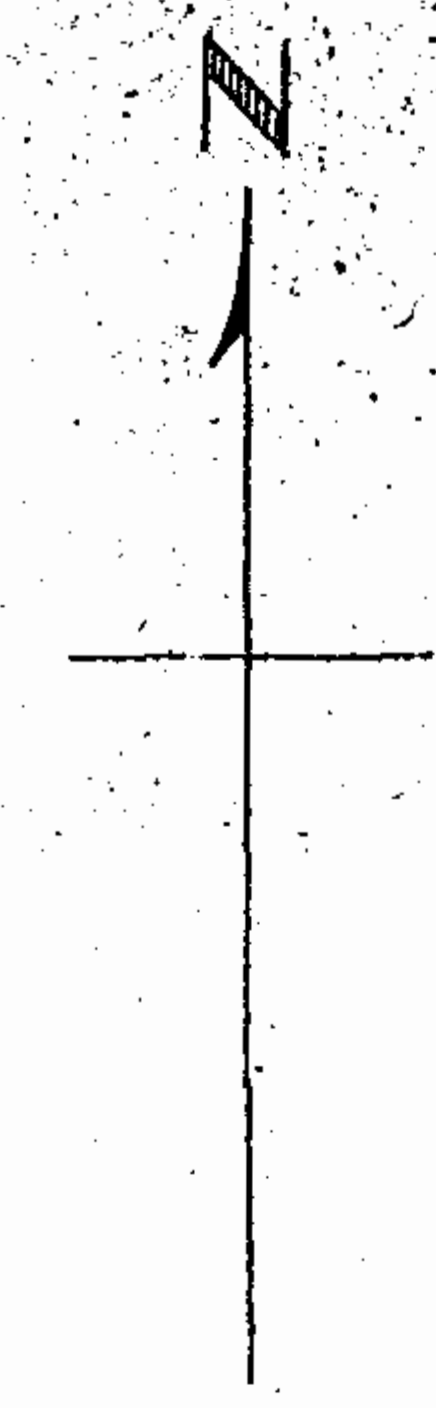

Recorded Nov. 19, 1948
in
D. B. 22 page
Wm. Blackwell Clerk

PLAT OF
PART OF JOHN D. ROCKEFELLER, JR., PROPERTY
LOCATED WEST OF COLONIAL PARKWAY
MADE JULY 7 1948
SCALE - 1" = 200'

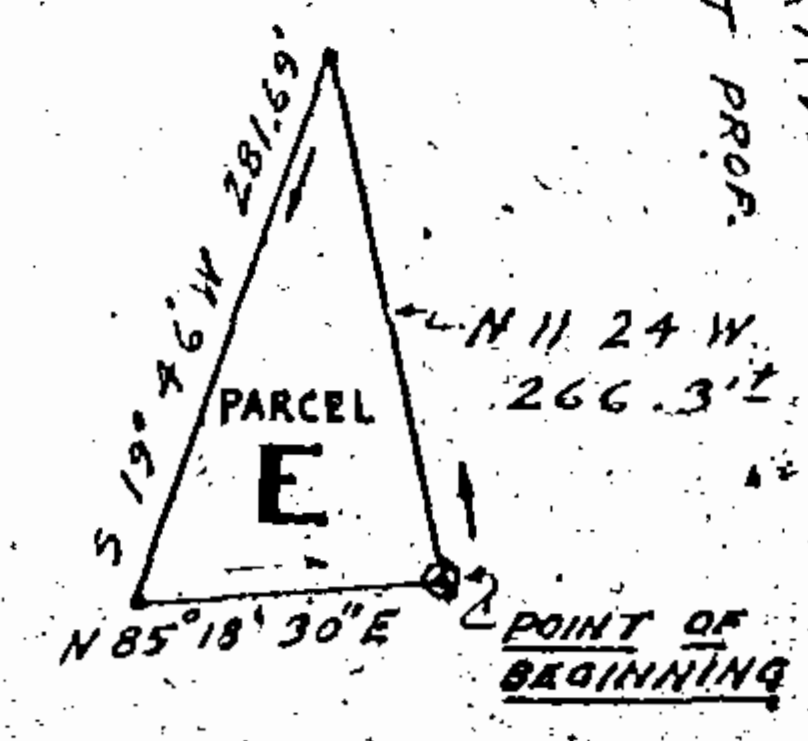

COLONIAL PARKWAY
U.S. GOVERNMENT PROP.

MADE BY JAR - C.W. ARCHITECTURAL DEPT.

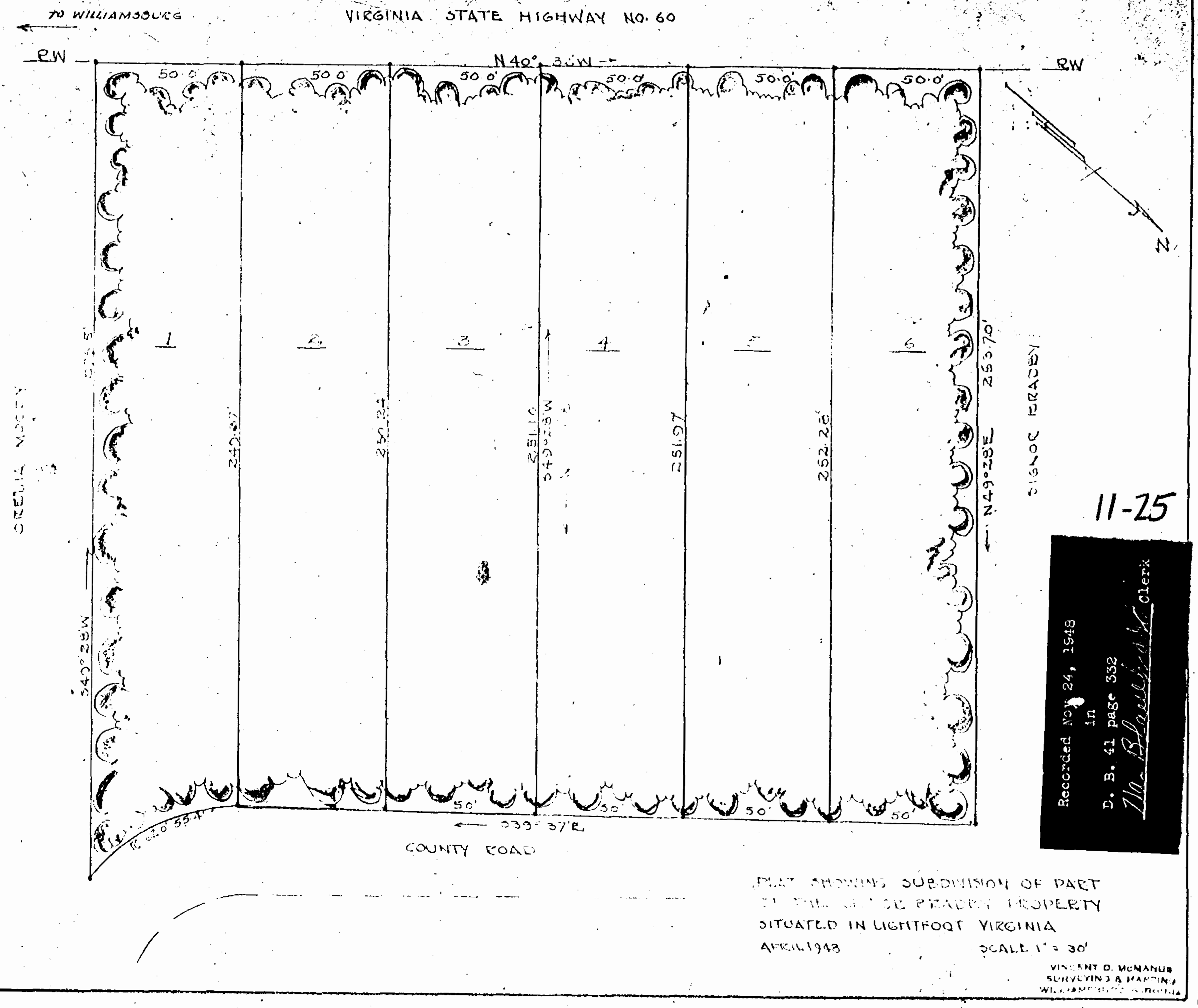

Recorded Nov. 24, 1948
in
D. B. 41 page 332
Wm. Blackwell Clerk

PLAT SHOWING SUBDIVISION OF PART
OF THE ESTATE OF H. C. PRADDY PROPERTY
SITUATED IN LIGHTFOOT VIRGINIA
APRIL 1948 SCALE 1" = 30'

VINCENT O. MCANANUS
SOLICITOR & PARTNER
WILLIAMSBURG, VIRGINIA

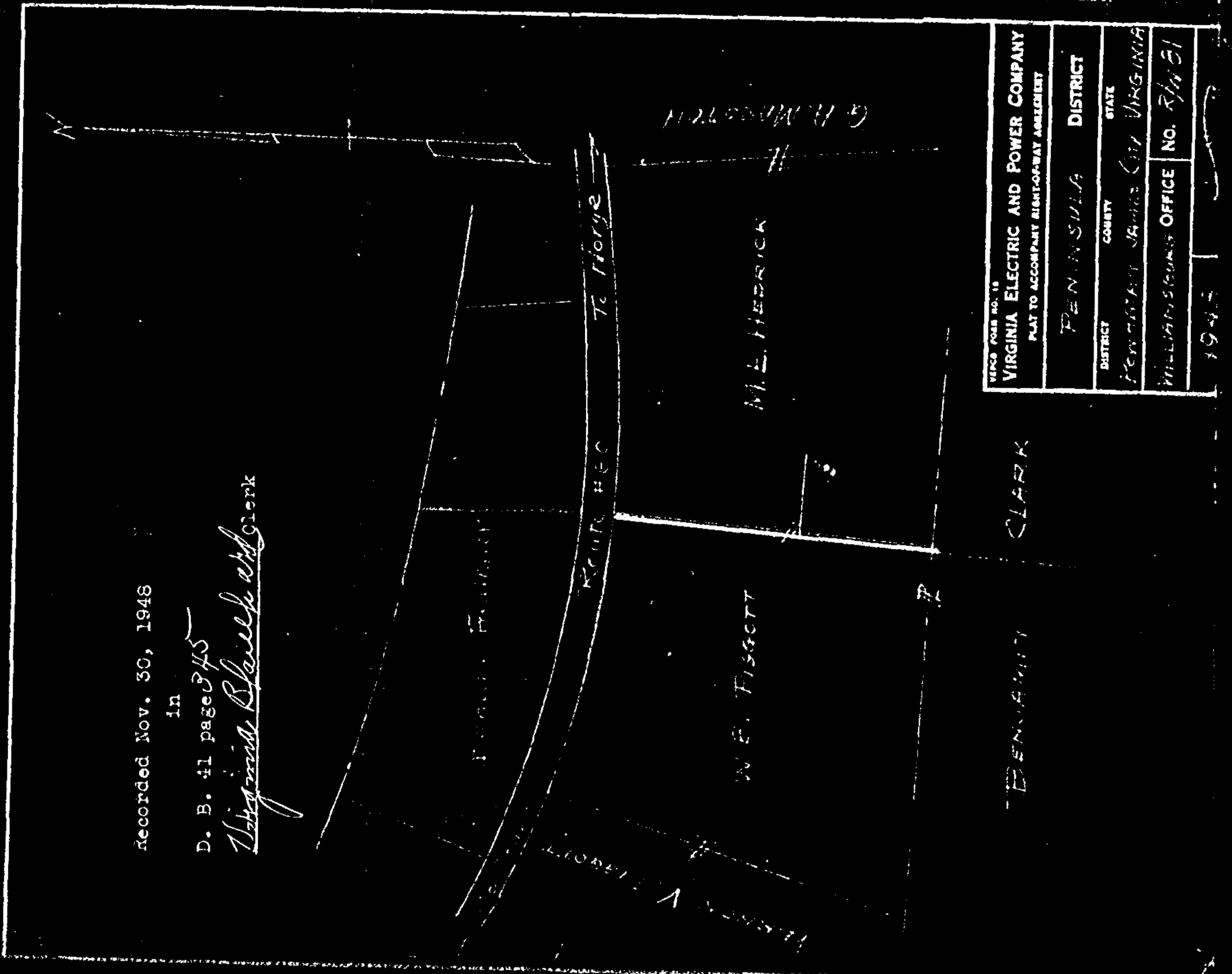

recorded Nov. 30, 1948
in
D. B. 41 page 345
Wm. Blackwell Clerk

PROPERTY OF VIRGINIA ELECTRIC AND POWER COMPANY PLAT TO ACCOMPANY ELECTRICITY AGREEMENT	
DISTRICT	PENINSULA
COUNTY	SPENCER
CITY	WILLIAMSBURG
OFFICE NO.	814 B
DATE	1947

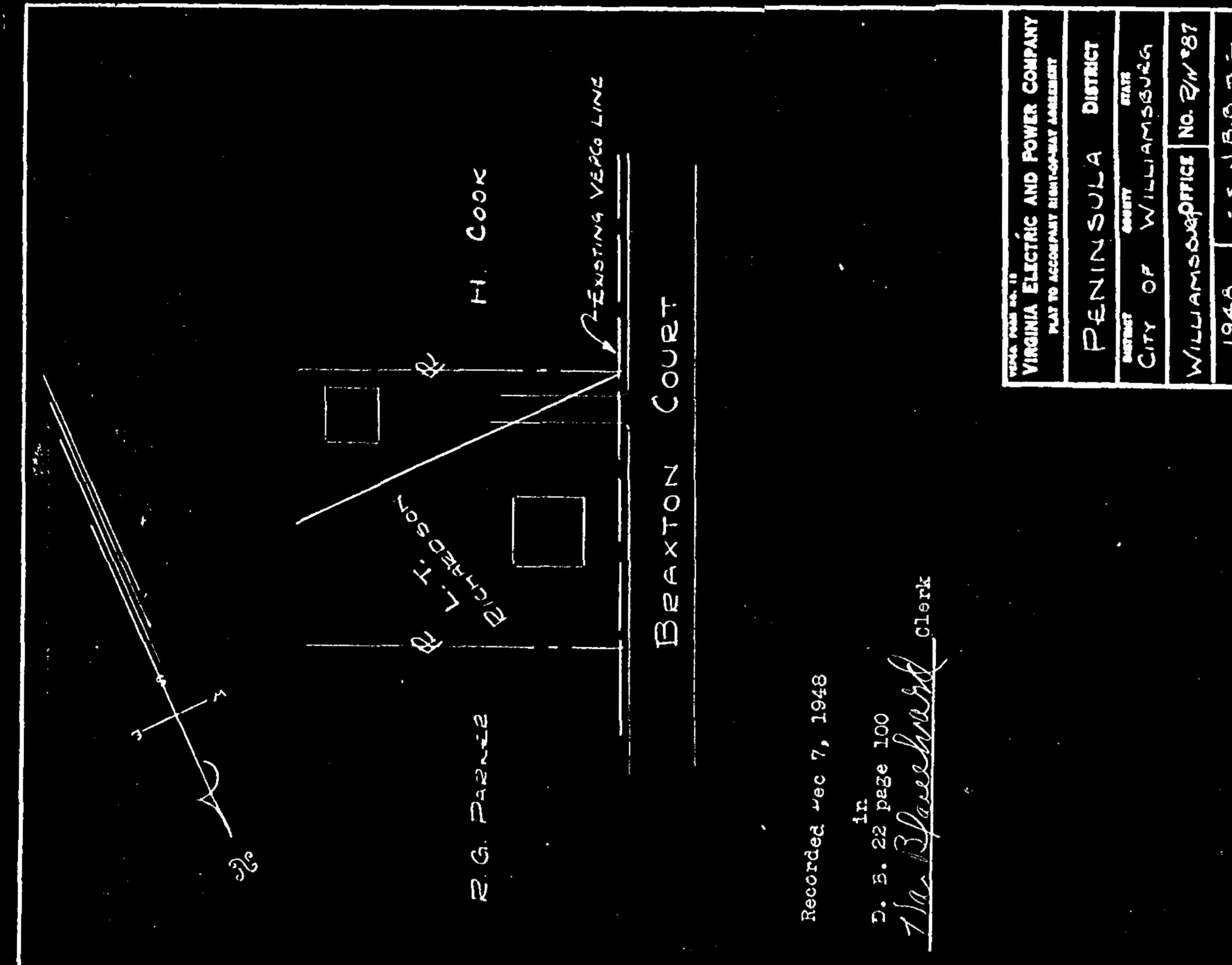

Recorded Nov. 7, 1948
in
D. B. 22 page 100
Wm. Blackwell Clerk

PROPERTY OF VIRGINIA ELECTRIC AND POWER COMPANY PLAT TO ACCOMPANY ELECTRICITY AGREEMENT	
DISTRICT	PENINSULA
COUNTY	SPENCER
CITY	WILLIAMSBURG
OFFICE NO.	814 B
DATE	1948

