

PROPOSED SUBDIVISION
 OF THE
 FRANK ARMISTEAD PROPERTY
 SITUATED IN JAMES CITY COUNTY
 VIRGINIA
 MAY 24, 1948 SCALE 1" = 100'
 LINES EXTENDED TO 1/4 OF ROADS
 BY DIRECTION OF OWNER

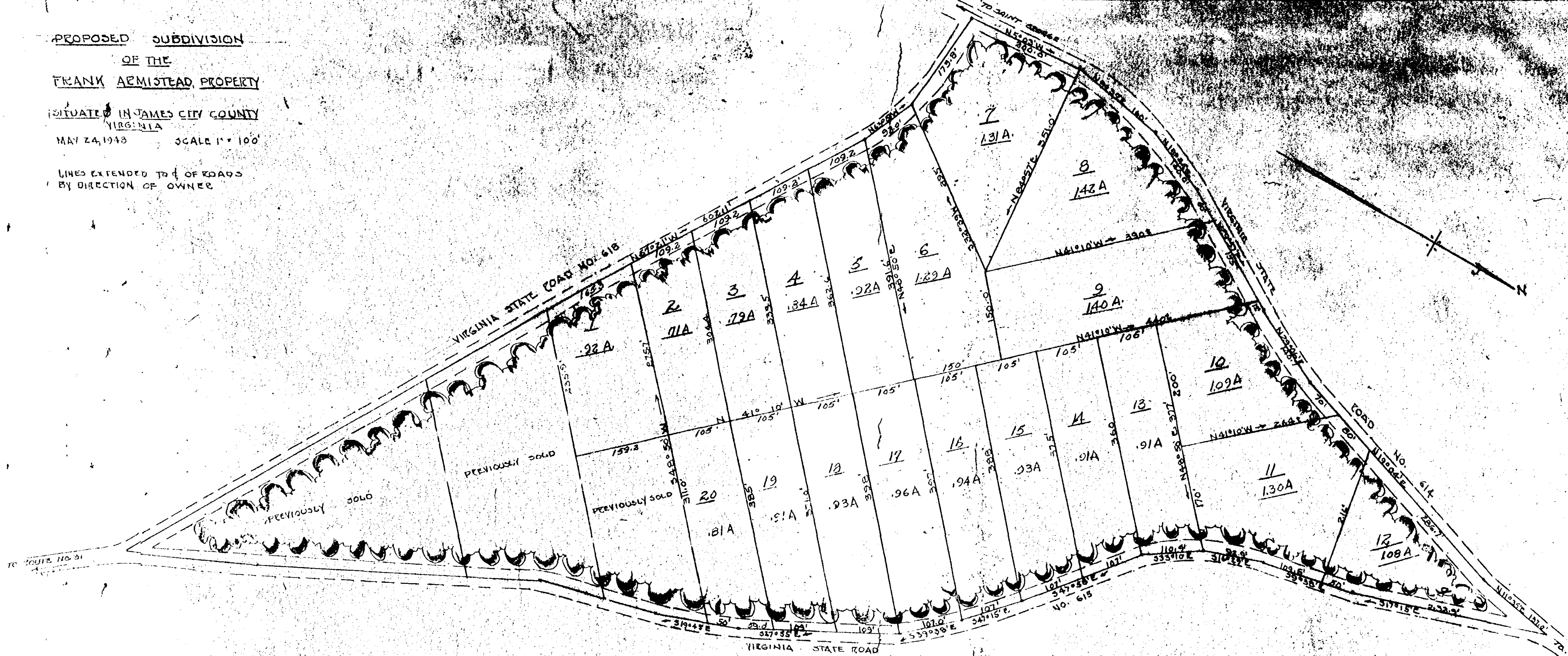

CECELIA COLES
 SAMUEL HARRIS
 DOVE EST.
 SOUTH HENEY ST.

Recorded Sept. 22, 1948
 in
 D. B. 21 page 584
 Virginia Blanchard, Clerk

11-19

FORM NO. 11	
VIRGINIA ELECTRIC AND POWER COMPANY	
PLAT TO ACCOMPANY RIGHT-OF-WAY AGREEMENT	
PENNSULA	DISTRICT
CITY OF WILLIAMSBURG	
WILLIAMSBURG OFFICE NO. 211-19	
J.B.B.	5-1948

Recorded May 29, 1948
 in
 D. B. 40 page
 Va Blanchard Clerk

W. NEWTON
 JOHN
 ROUTE #168
 TO WILMINGTON

Recorded 7-27-48
 575 41 P 96
 Va Blanchard
 Clerk

FORM NO. 11	
VIRGINIA ELECTRIC AND POWER COMPANY	
PLAT TO ACCOMPANY RIGHT-OF-WAY AGREEMENT	
PENNSULA	DISTRICT
CITY OF WILLIAMSBURG	
WILLIAMSBURG OFFICE NO. 168-56	
J.B.B.	JULY 1948

W. NEWTON
 JOHN
 ROUTE #168
 TO WILMINGTON

Recorded 7-27-48
 575 41 P 96
 Va Blanchard
 Clerk

FORM NO. 11	
VIRGINIA ELECTRIC AND POWER COMPANY	
PLAT TO ACCOMPANY RIGHT-OF-WAY AGREEMENT	
PENNSULA	DISTRICT
CITY OF WILLIAMSBURG	
WILLIAMSBURG OFFICE NO. 168-56	
J.B.B.	JULY 1948

W. NEWTON
 JOHN
 ROUTE #168
 TO WILMINGTON

Recorded 7-28-48
 575 41 P 96
 Va Blanchard
 Clerk

FORM NO. 11	
VIRGINIA ELECTRIC AND POWER COMPANY	
PLAT TO ACCOMPANY RIGHT-OF-WAY AGREEMENT	
PENNSULA	DISTRICT
CITY OF WILLIAMSBURG	
WILLIAMSBURG OFFICE NO. 168-56	
J.B.B.	JULY 1948

