

"FOR DE L L"
 James City County Virginia
 Scale 1" = 50'
 Property line to center of Route 5; Location
 of roads sketched in.

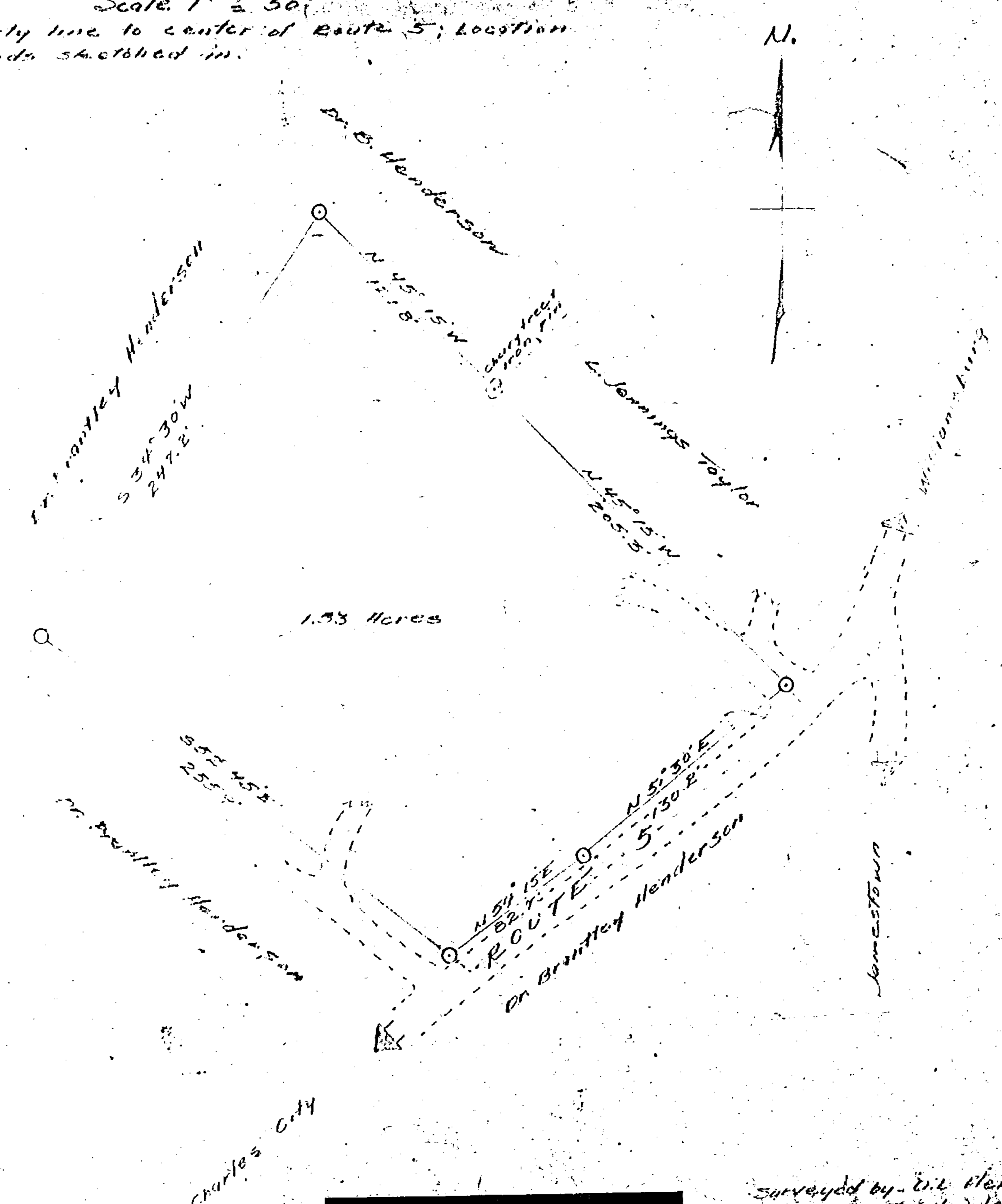

Recorded May 29, 1948
 in
 D. B. 40 page
Th. Blanchard Clerk

Surveyed by W. Henderson
 drawn by T. Henderson, Jr.
 May 2, 1948

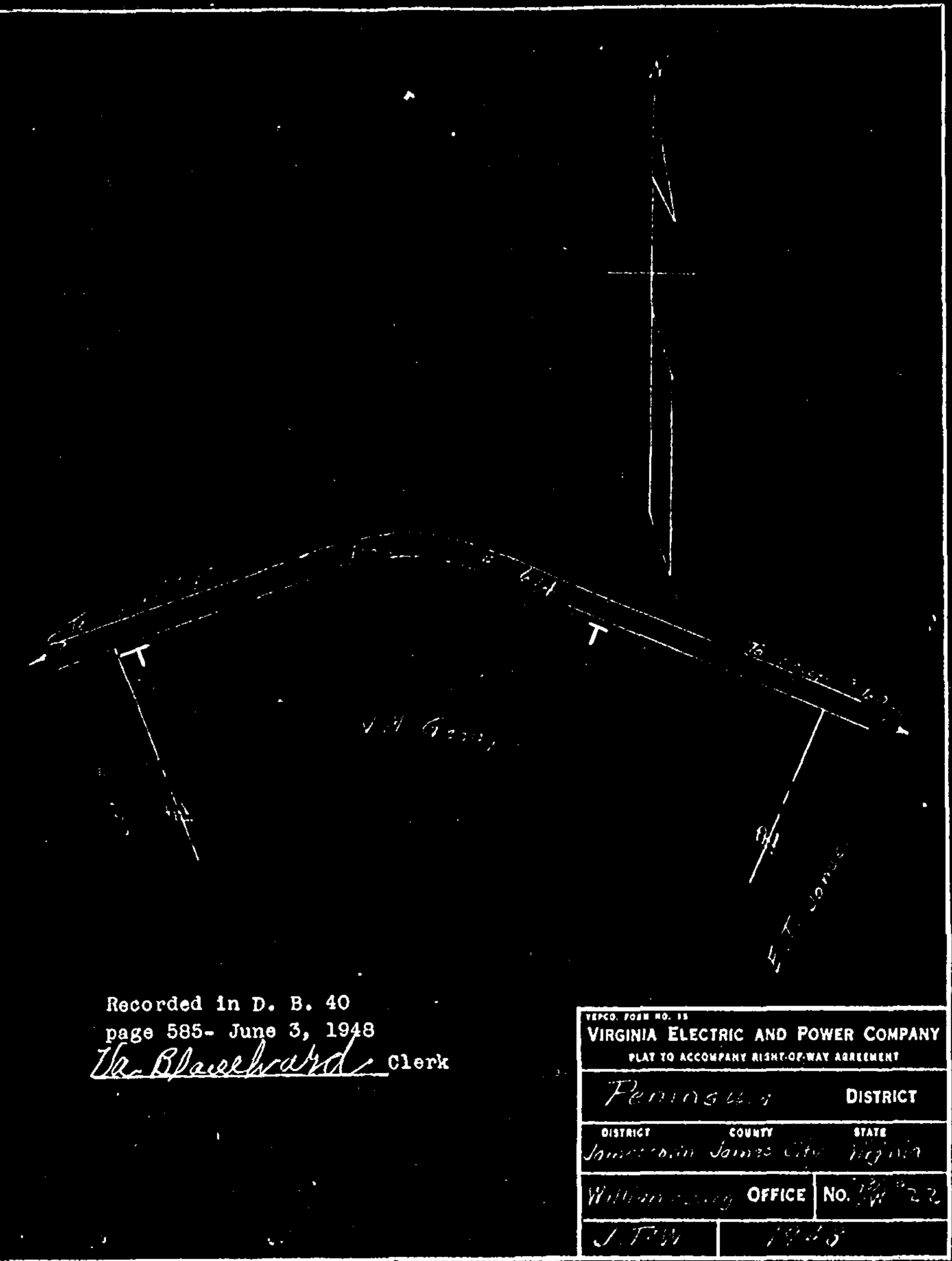

Recorded in D. B. 40
 page 585- June 3, 1948
Th. Blanchard Clerk

PENINSULA DISTRICT		
DISTRICT	COUNTY	STATE
Jamestown	James City	Virginia
Williams	OFFICE No. R/W 32	
J.P.W.	1948	

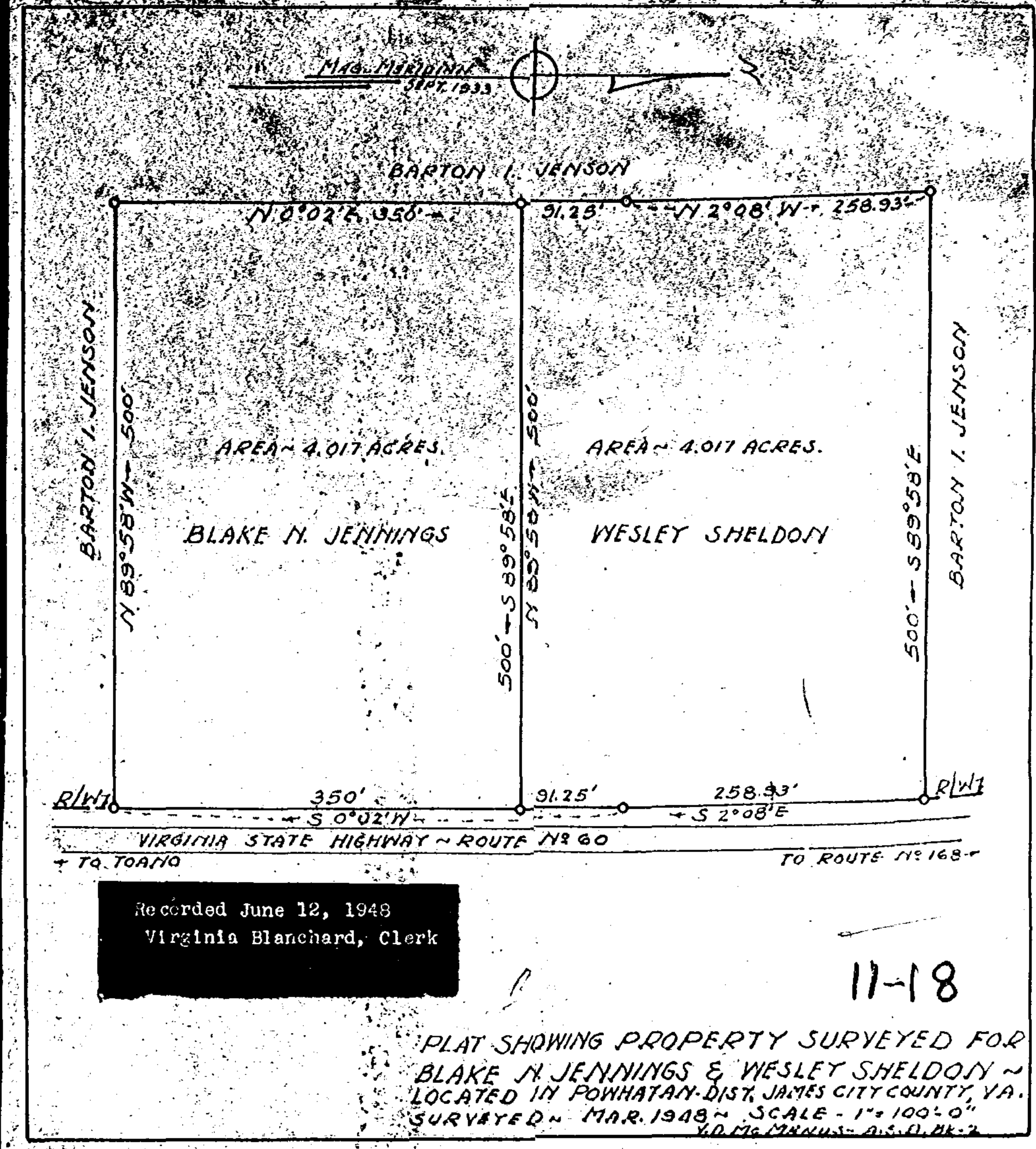

Recorded June 12, 1948
 Virginia Blanchard, Clerk

PLAT SHOWING PROPERTY SURVEYED FOR
 BLAKE N. JENNINGS & WESLEY SHELDON
 LOCATED IN POWHATAN DIST. JAMES CITY COUNTY, VA.
 SURVEYED MAR. 1948 SCALE - 1" = 100' 0"
 11-18

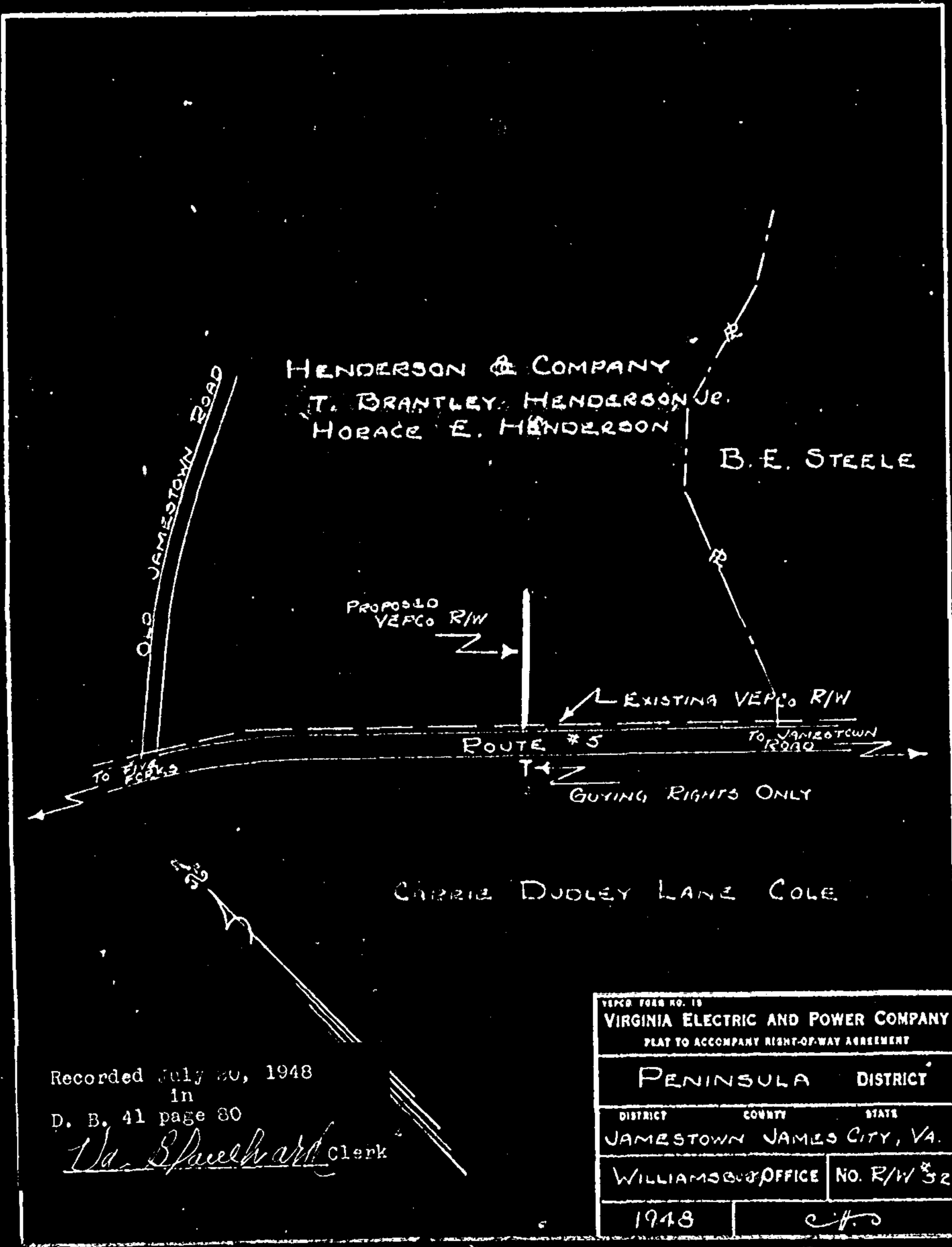

Recorded July 20, 1948
 in
 D. B. 41 page 80
Th. Blanchard Clerk

PENINSULA DISTRICT		
DISTRICT	COUNTY	STATE
Jamestown	James City	VA.
Williams	OFFICE No. R/W 32	
1948		

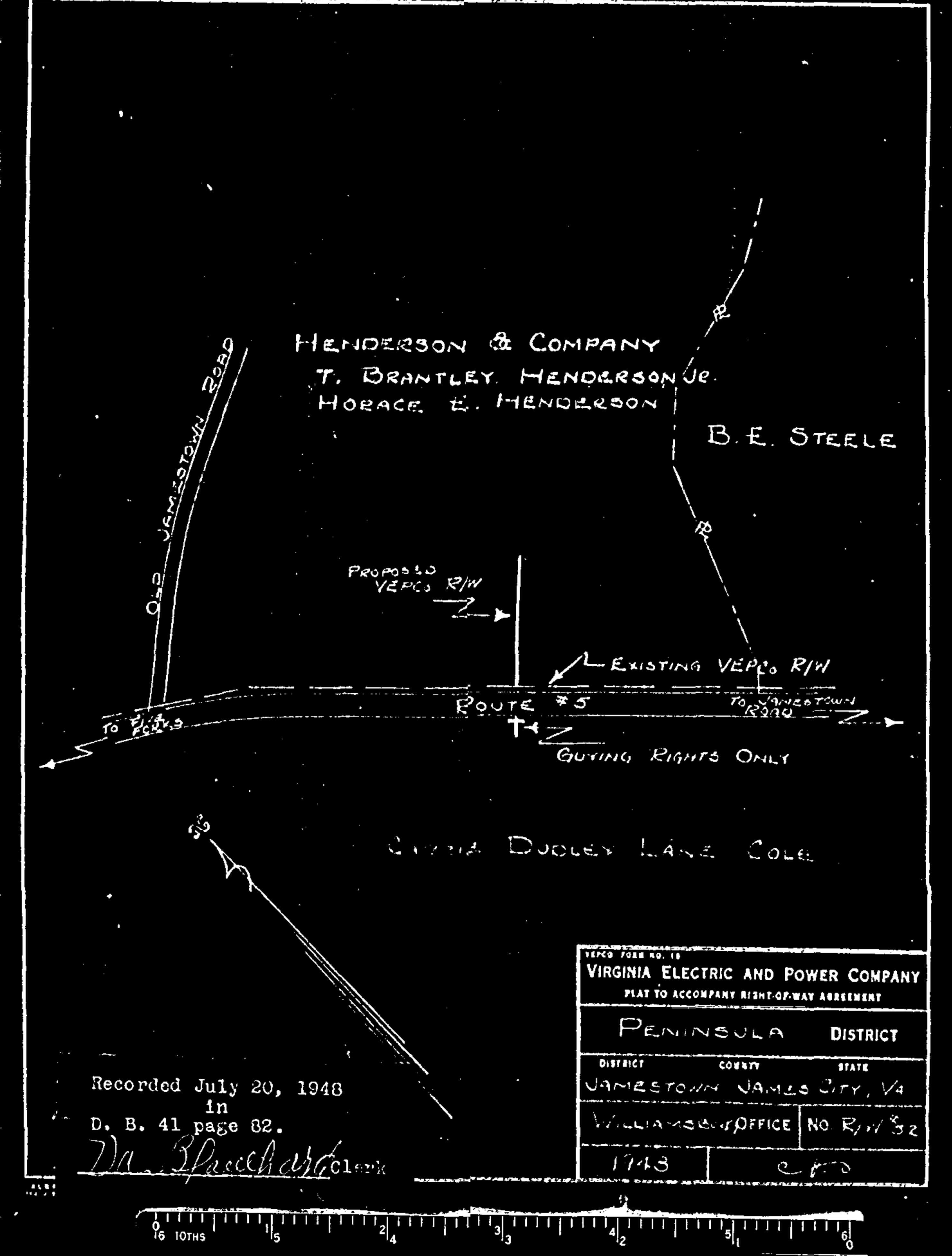

Recorded July 20, 1948
 in
 D. B. 41 page 82
Th. Blanchard Clerk

PENINSULA DISTRICT		
DISTRICT	COUNTY	STATE
Jamestown	James City	VA.
Williams	OFFICE No. R/W 32	
1948		