

Plat showing parcel of property subdivided for B & E Gaddy, located in James City Co, Va. Surveyed April, 1947 Scale 1" = 20'

Recorded 4-28-48  
 in D. B. 40 p 508-9  
 Wm. M. Manner

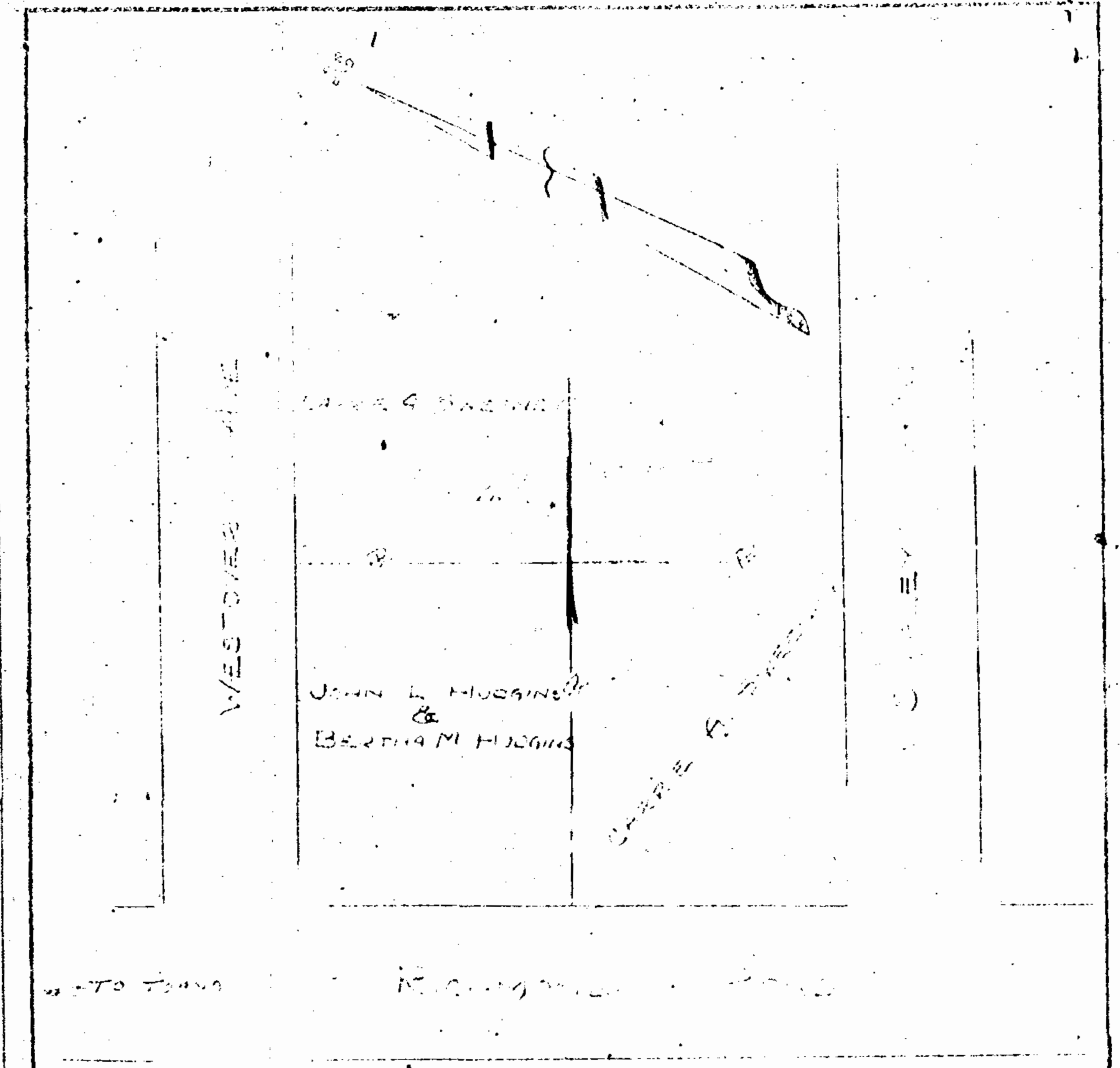

Recorded May 10, 1948  
 in D. B. 40 page 557  
 Wm. Blanchard Clerk

VIRGINIA ELECTRIC AND POWER COMPANY		
PLAT TO ACCOMPANY RIGHT-OF-WAY AGREEMENT		
DISTRICT	COUNTY	STATE
AMSTOWN	JAMES CITY	VA
WILLIAMSBURG OFFICE	NO. 1314	
1948		

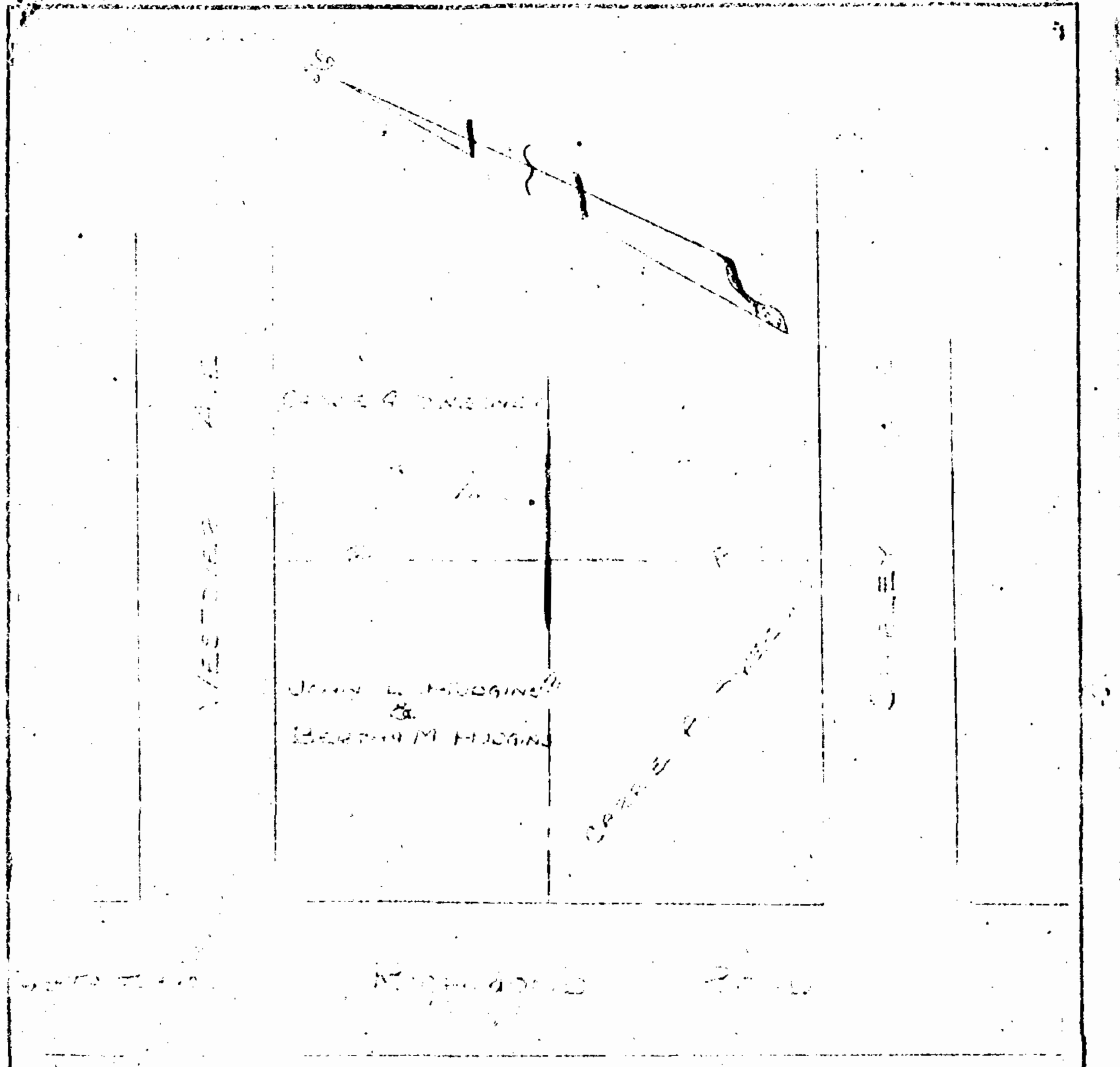

Recorded May 10, 1948  
 in D. B. 40 page 572  
 Wm. Blanchard Clerk

VIRGINIA ELECTRIC AND POWER COMPANY		
PLAT TO ACCOMPANY RIGHT-OF-WAY AGREEMENT		
DISTRICT	COUNTY	STATE
AMSTOWN	JAMES CITY	VA
WILLIAMSBURG OFFICE	NO. 1315	
1948		

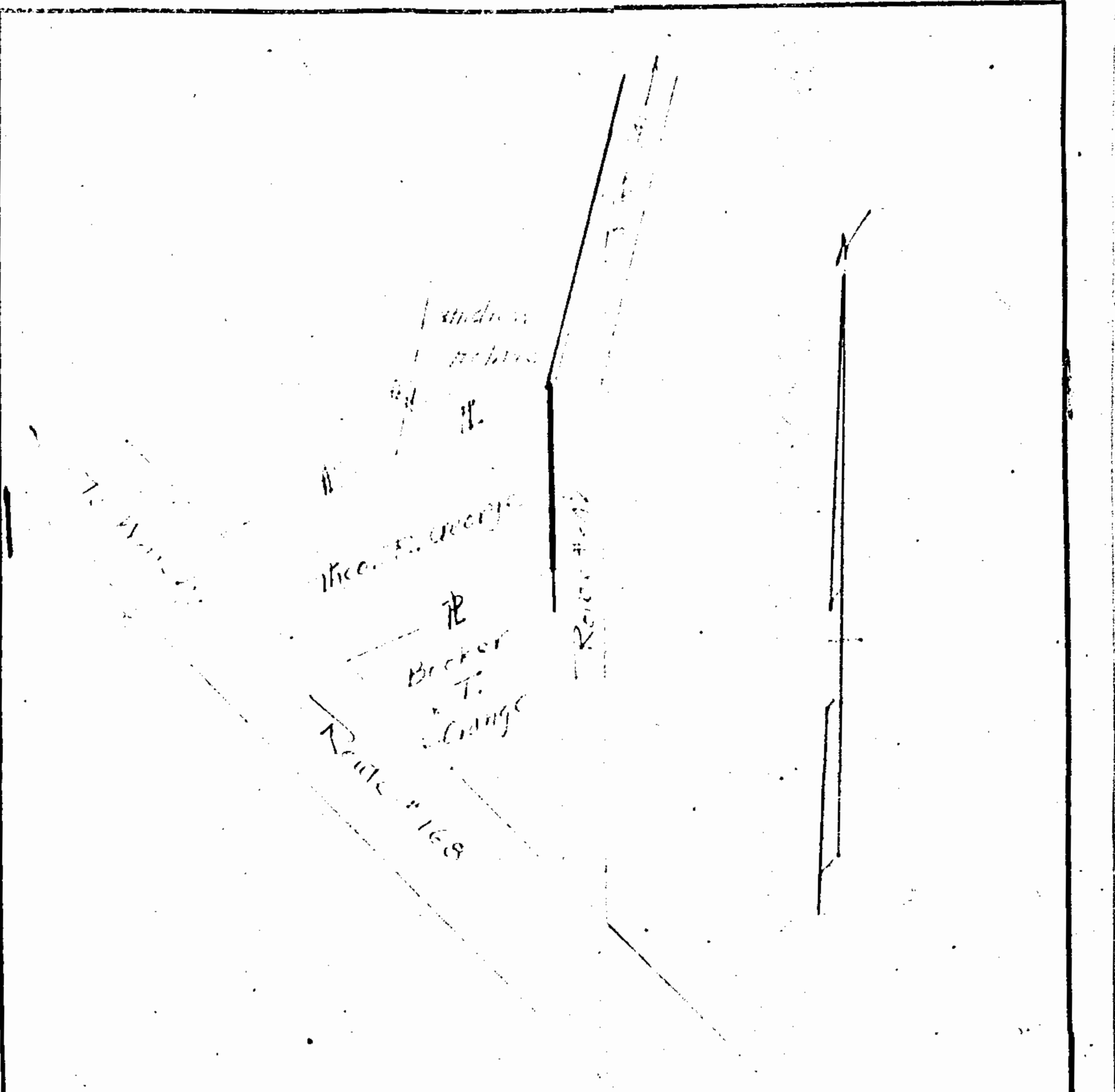

Recorded May 10, 1948  
 in D. B. 40 page 577  
 Wm. Blanchard Clerk

VIRGINIA ELECTRIC AND POWER COMPANY		
PLAT TO ACCOMPANY RIGHT-OF-WAY AGREEMENT		
DISTRICT	COUNTY	STATE
AMSTOWN	JAMES CITY	VA
WILLIAMSBURG OFFICE	NO. 1316	
1948		

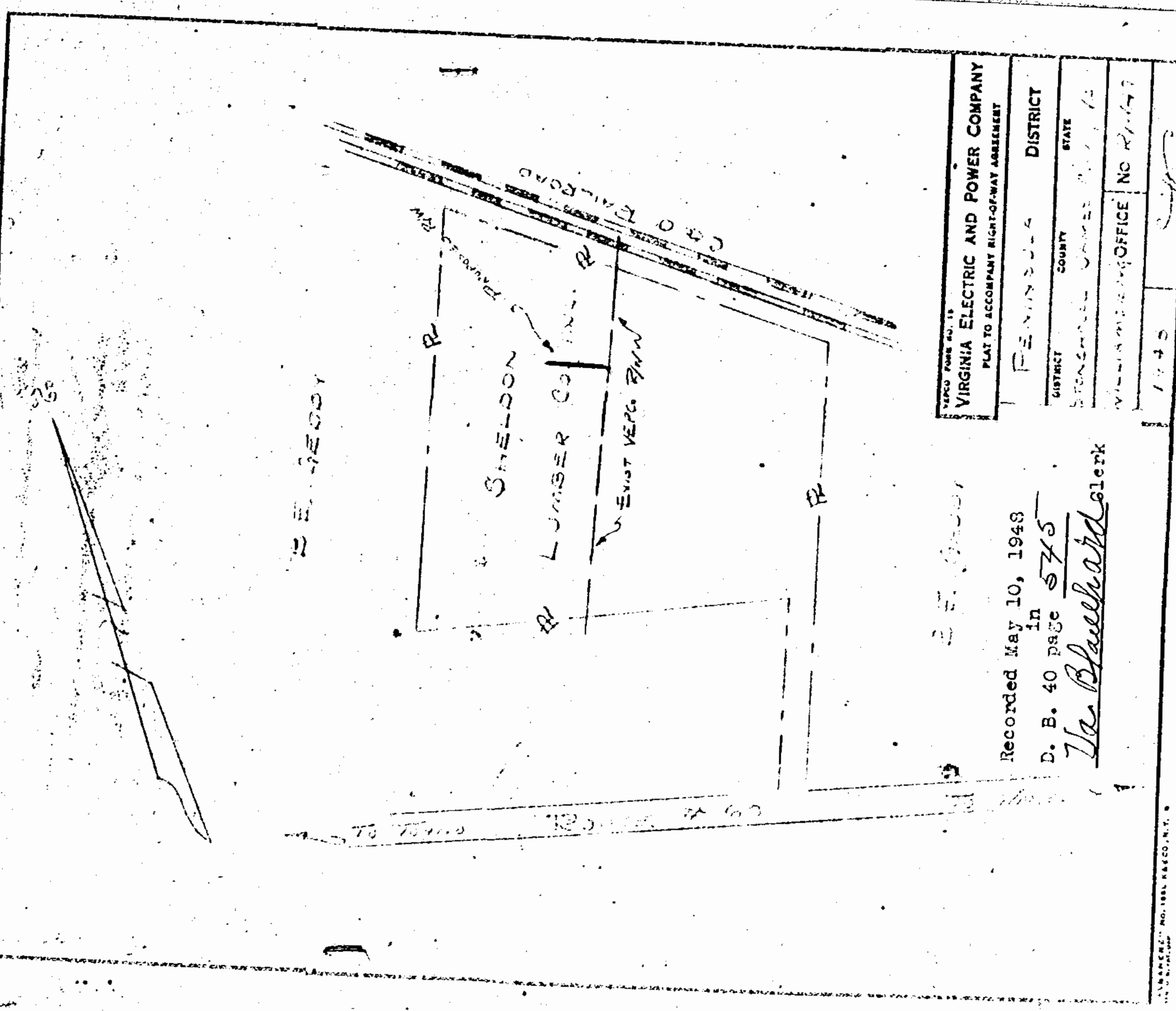

VIRGINIA ELECTRIC AND POWER COMPANY		
PLAT TO ACCOMPANY RIGHT-OF-WAY AGREEMENT		
DISTRICT	COUNTY	STATE
AMSTOWN	JAMES CITY	VA
WILLIAMSBURG OFFICE	NO. 1317	
1948		

Recorded May 10, 1948  
 in D. B. 40 page 575  
 Wm. Blanchard Clerk

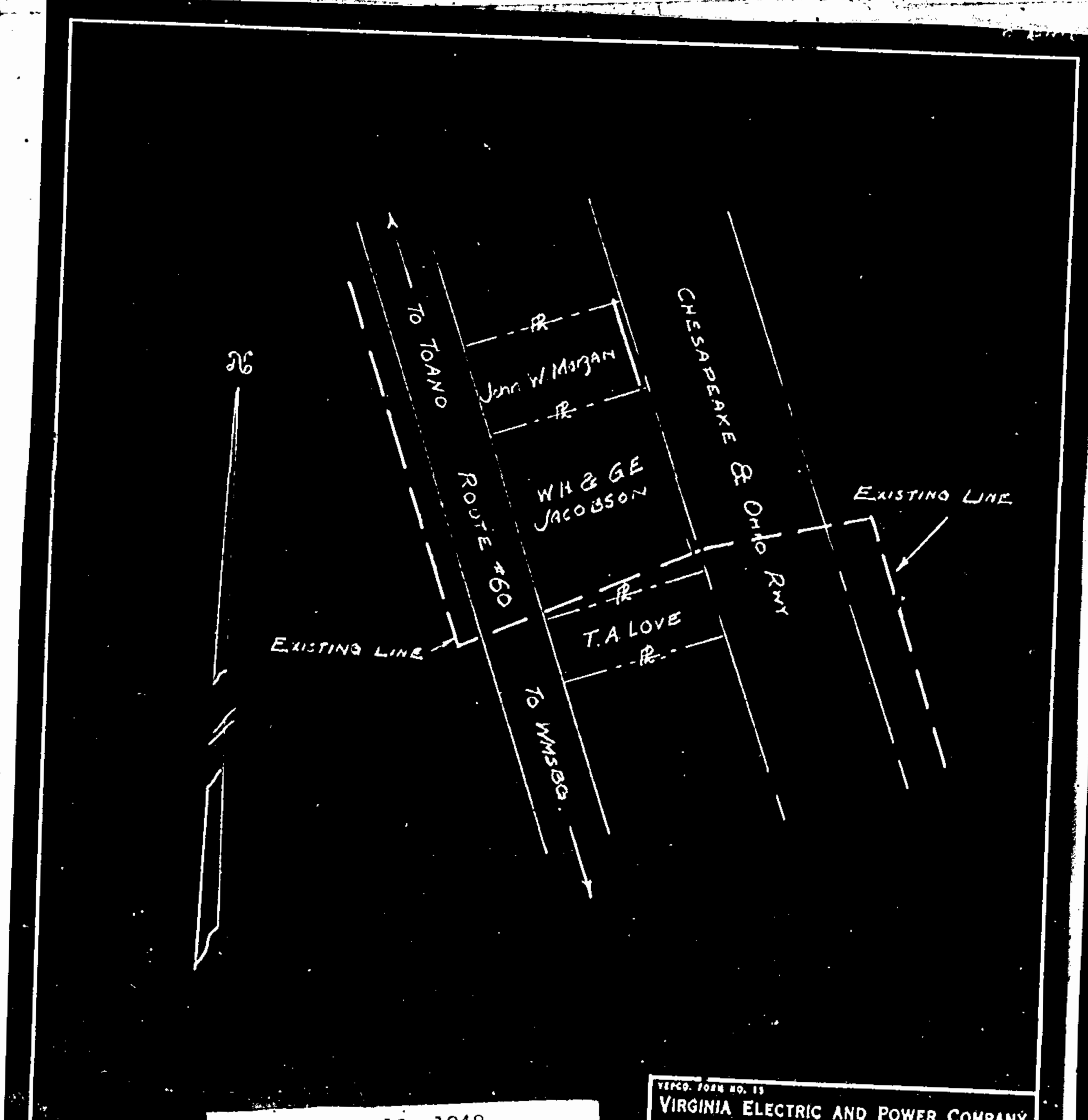

Recorded May 10, 1948  
 in D. B. 40 page 543  
 Wm. Blanchard Clerk

VIRGINIA ELECTRIC AND POWER COMPANY		
PLAT TO ACCOMPANY RIGHT-OF-WAY AGREEMENT		
DISTRICT	COUNTY	STATE
PENINSULA	JAMES CITY	VA
WILLIAMSBURG OFFICE	NO. 1318	
1947		

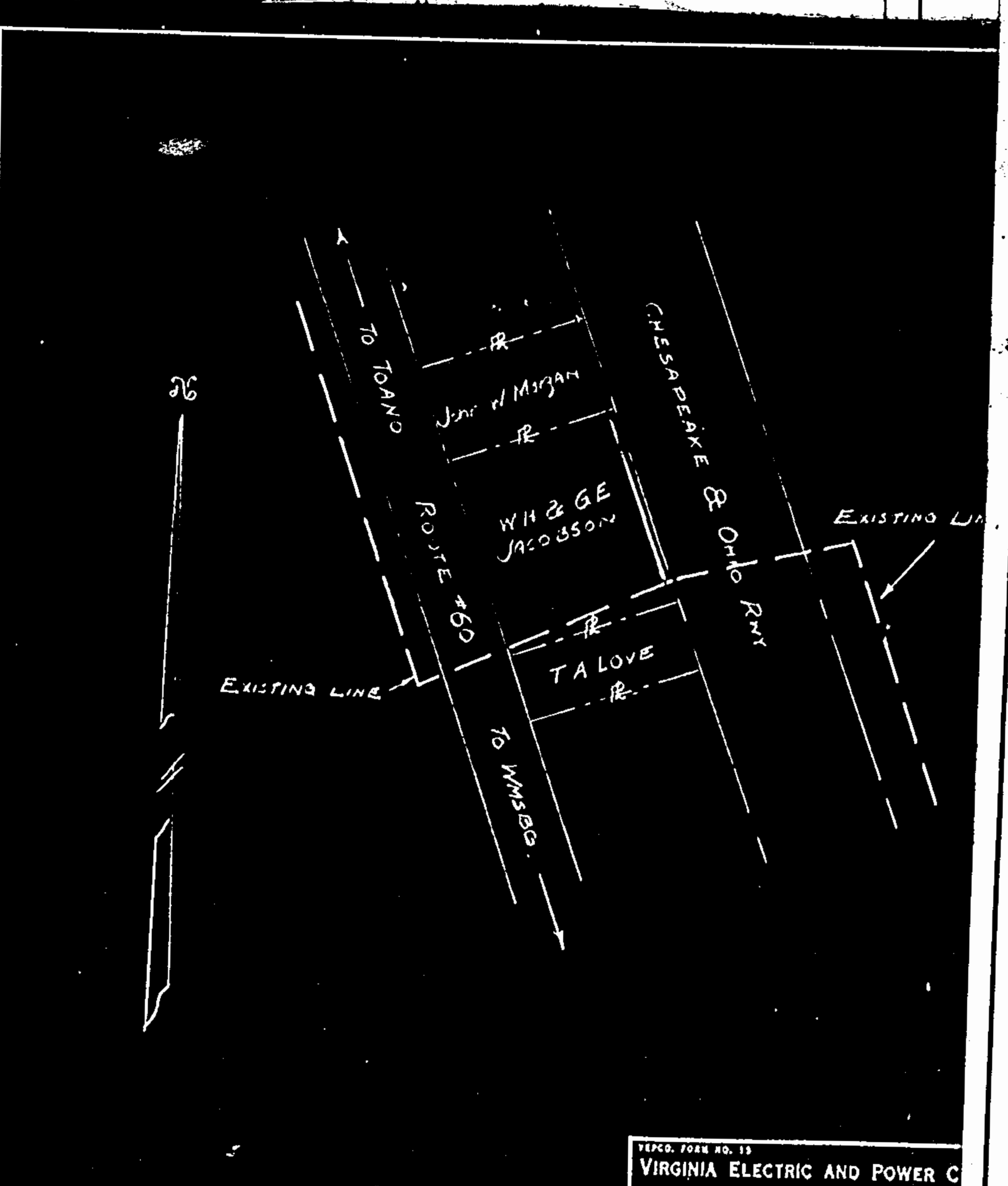

Recorded May 10, 1948  
 in D. B. 40 page 572  
 Wm. Blanchard Clerk

VIRGINIA ELECTRIC AND POWER COMPANY		
PLAT TO ACCOMPANY RIGHT-OF-WAY AGREEMENT		
DISTRICT	COUNTY	STATE
PENINSULA	JAMES CITY	VA
WILLIAMSBURG OFFICE	NO. 1319	
1947		

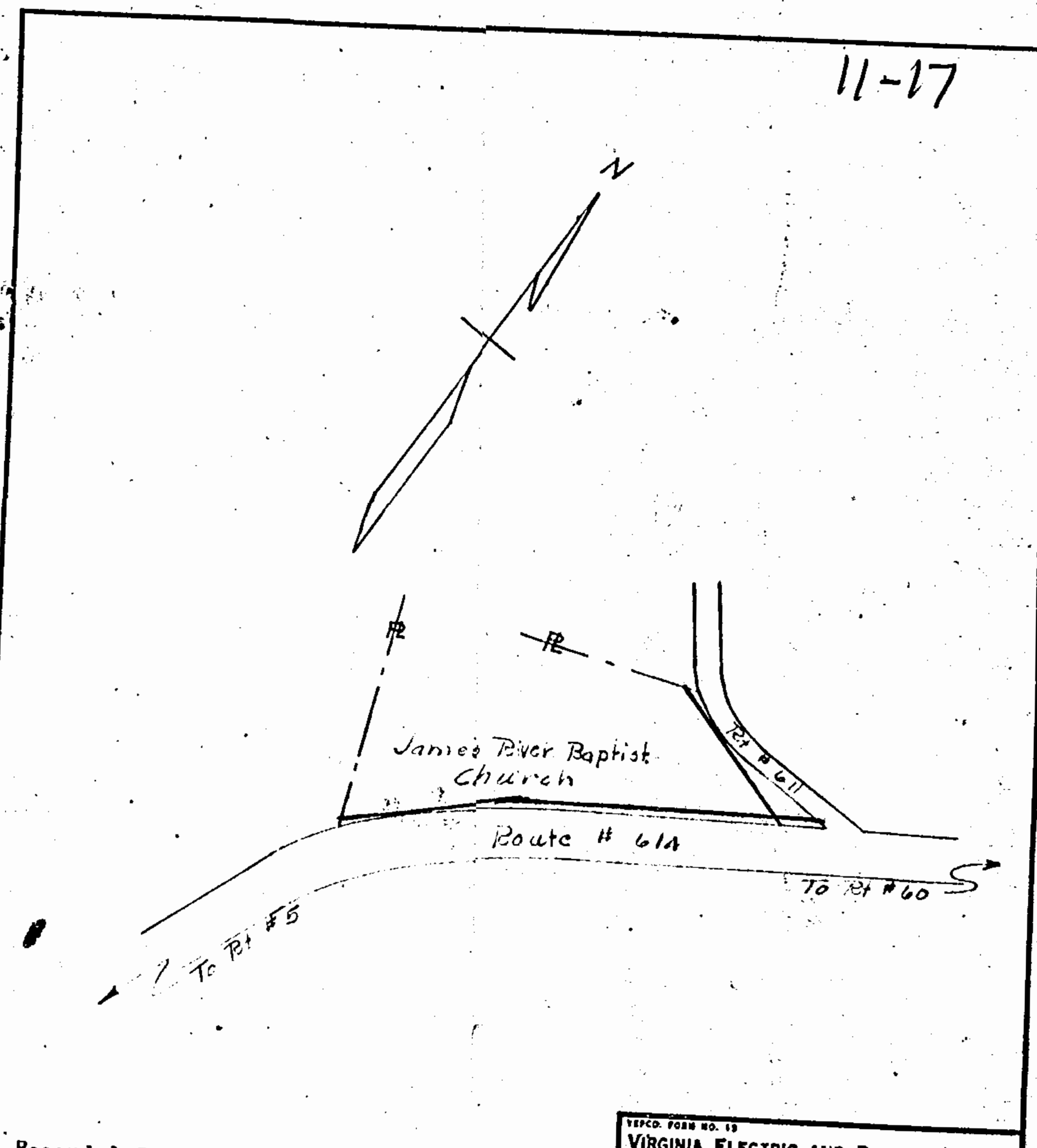

Recorded June 16, 1948  
 in Co. D. B. 40 page 603  
 Wm. Blanchard Clerk

VIRGINIA ELECTRIC AND POWER COMPANY		
PLAT TO ACCOMPANY RIGHT-OF-WAY AGREEMENT		
DISTRICT	COUNTY	STATE
PENINSULA	JAMES CITY	VA
WILLIAMSBURG OFFICE	NO. 1320	
1948		