

Recorded March 16, 1948  
in  
D. B. 40 page 360  
*Virginia Blanchard* Clerk

VIRGINIA ELECTRIC AND POWER COMPANY PLAT TO ACCOMPANY RIGHT-OF-WAY AGREEMENT	
DISTRICT	STATE
Peninsula	VA.
County	James City
Office No.	RW #3
W. Williamsburg	1948
J.T.W.	

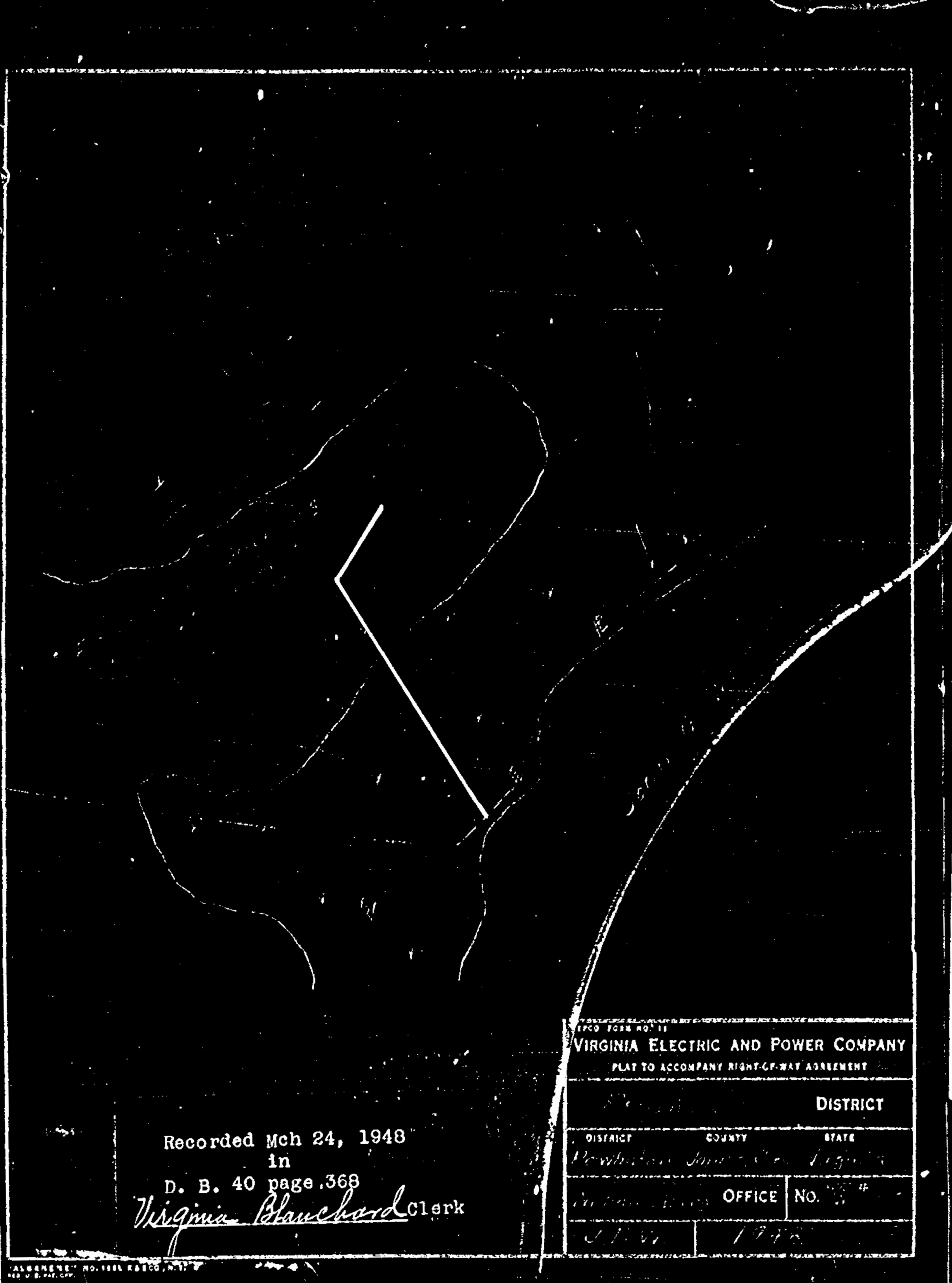

Recorded Mch 24, 1948  
in  
D. B. 40 page 369  
*Virginia Blanchard* Clerk

VIRGINIA ELECTRIC AND POWER COMPANY PLAT TO ACCOMPANY RIGHT-OF-WAY AGREEMENT	
DISTRICT	STATE
	VA.
County	James City
Office No.	
W. Williamsburg	1948
J.T.W.	

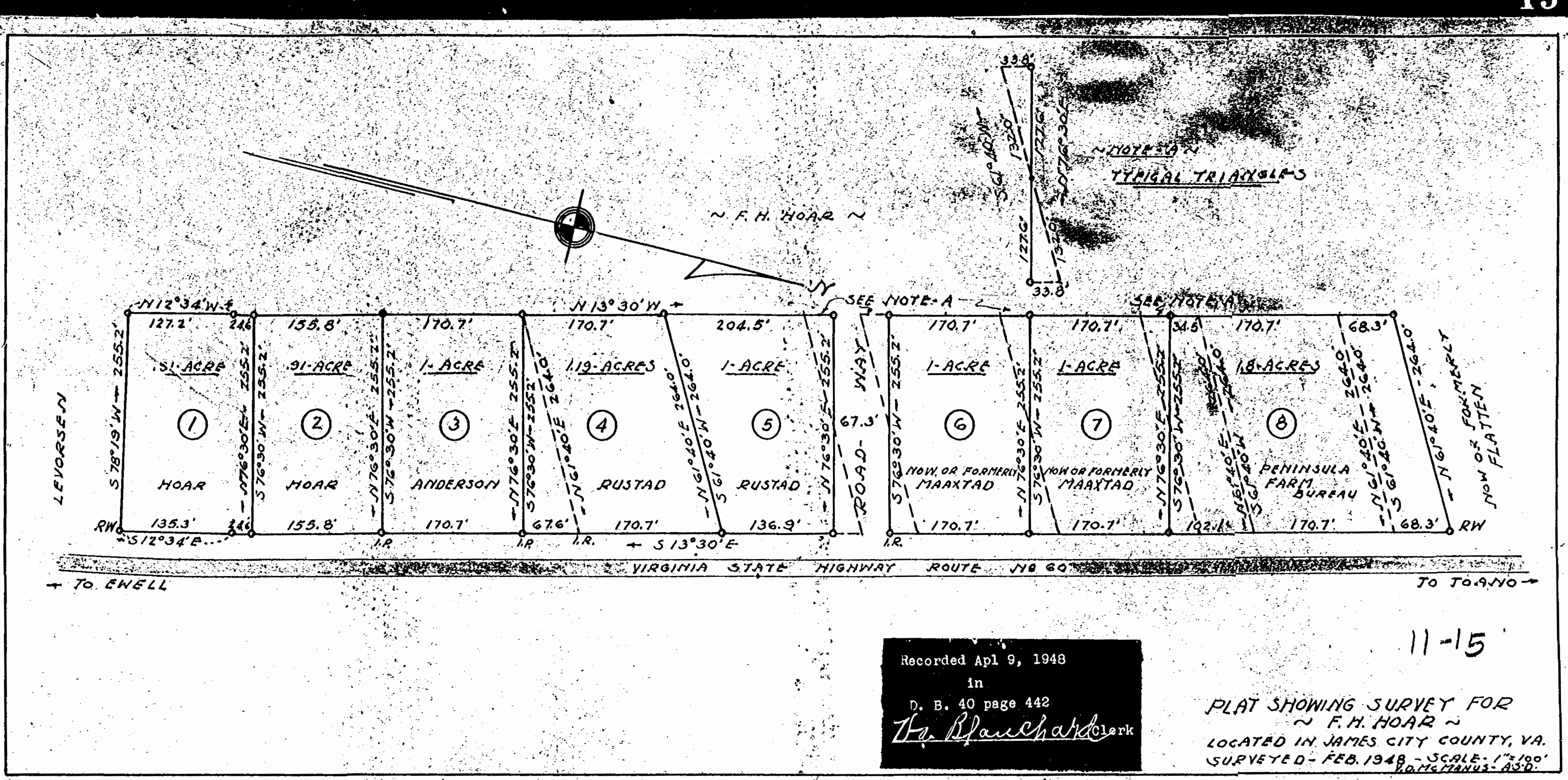

Recorded Apr 9, 1948  
in  
D. B. 40 page 442  
*Virginia Blanchard* Clerk

11-15  
PLAT SHOWING SURVEY FOR  
~ F. H. HOAR ~  
LOCATED IN JAMES CITY COUNTY, VA.  
SURVEYED - FEB. 1948 - SCALE - 1" = 100'  
D. B. 40 PAGE 442

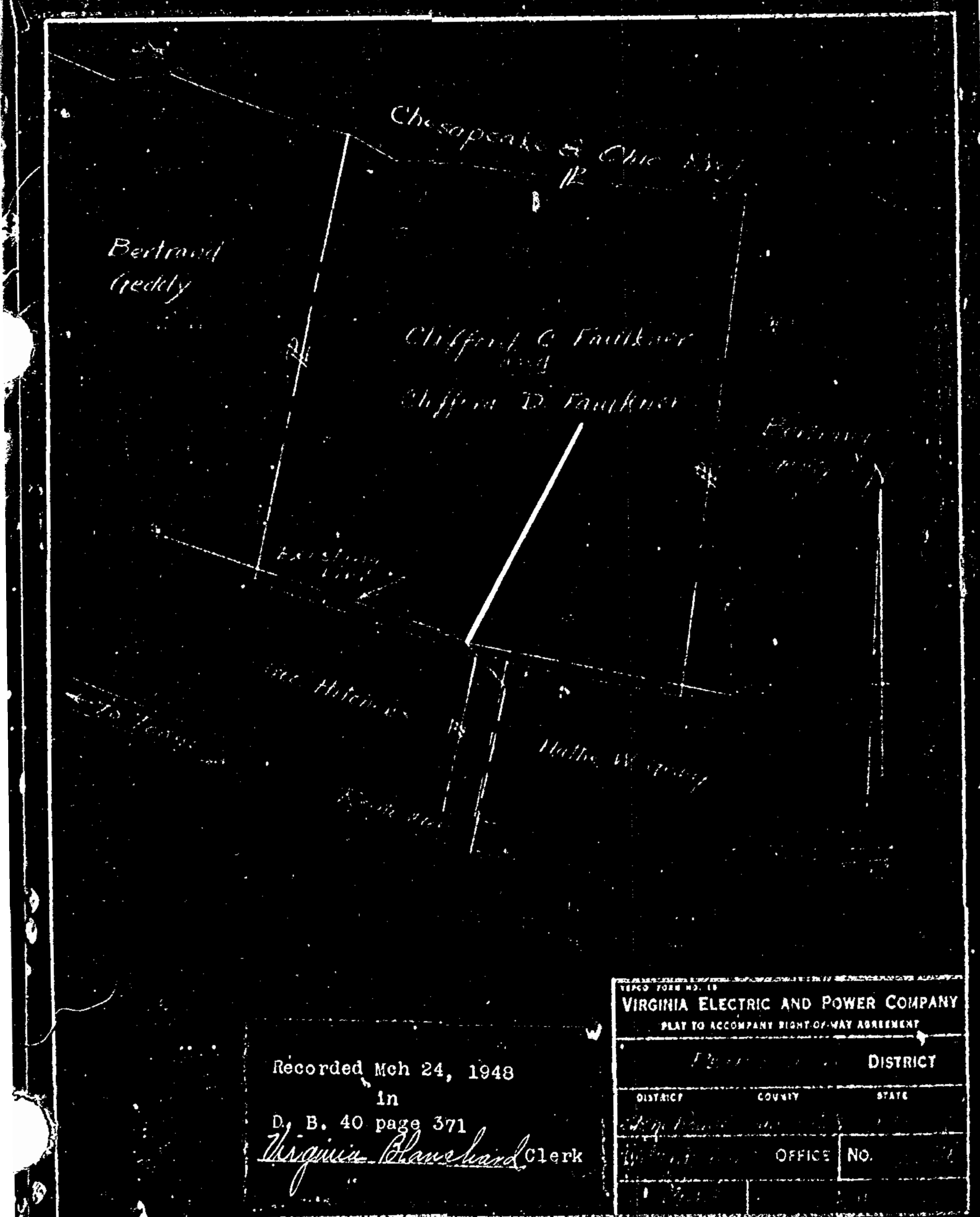

Recorded Mch 24, 1948  
in  
D. B. 40 page 371  
*Virginia Blanchard* Clerk

VIRGINIA ELECTRIC AND POWER COMPANY PLAT TO ACCOMPANY RIGHT-OF-WAY AGREEMENT	
DISTRICT	STATE
	VA.
County	James City
Office No.	
W. Williamsburg	1948
J.T.W.	

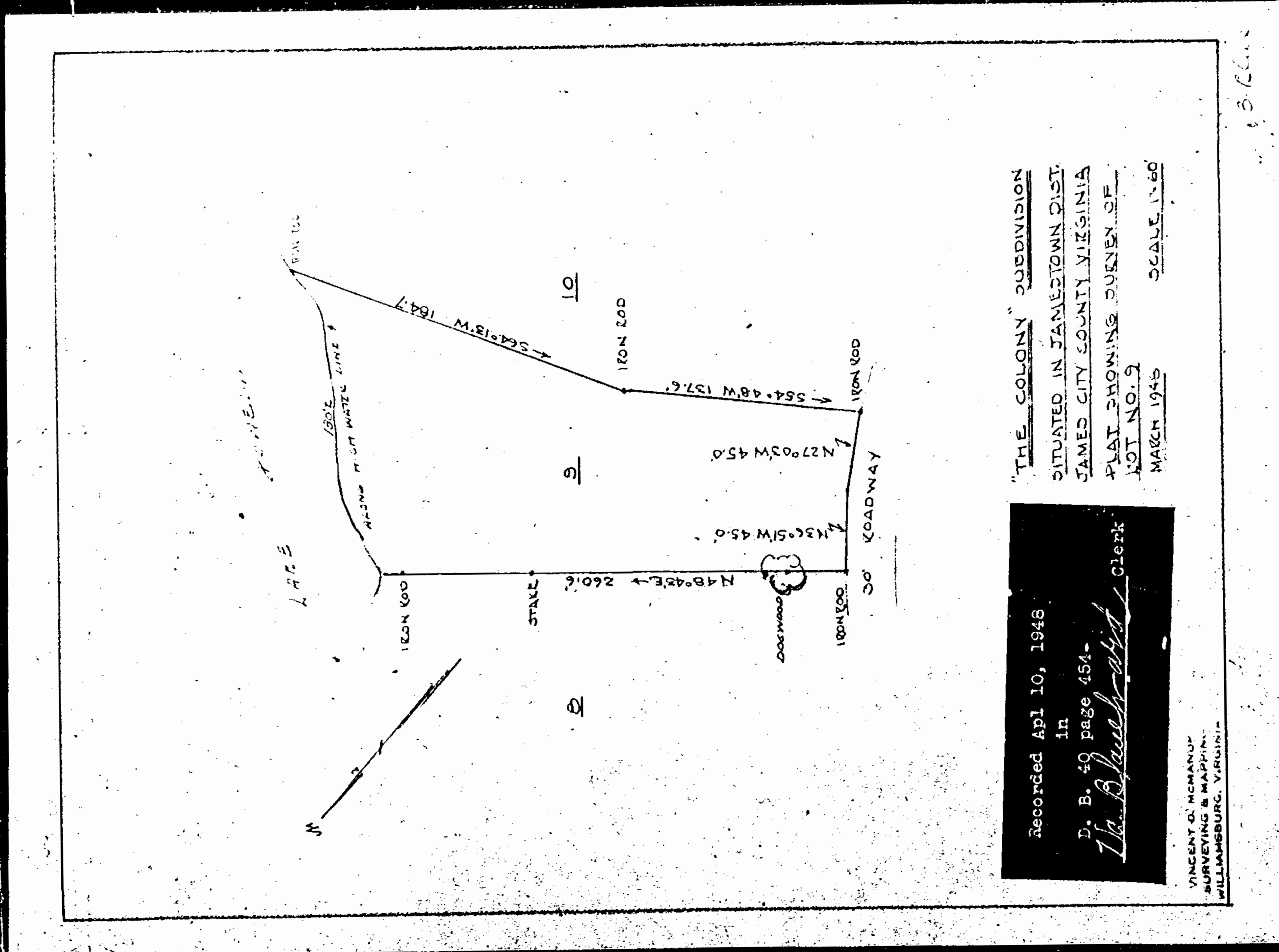

"THE COLONY" SUBDIVISION  
DIVIDED IN JAMESTOWN DISTRICT  
JAMES CITY COUNTY, VIRGINIA  
PLAT SHOWING SURVEY OF  
LOT NO. 5  
MARCH 1948  
SCALE 1" = 50'

Recorded April 10, 1948  
in  
D. B. 40 page 454  
*Virginia Blanchard* Clerk

VIRGINIA ELECTRIC AND POWER COMPANY PLAT TO ACCOMPANY RIGHT-OF-WAY AGREEMENT	
DISTRICT	STATE
	VA.
County	James City
Office No.	
W. Williamsburg	1948
J.T.W.	

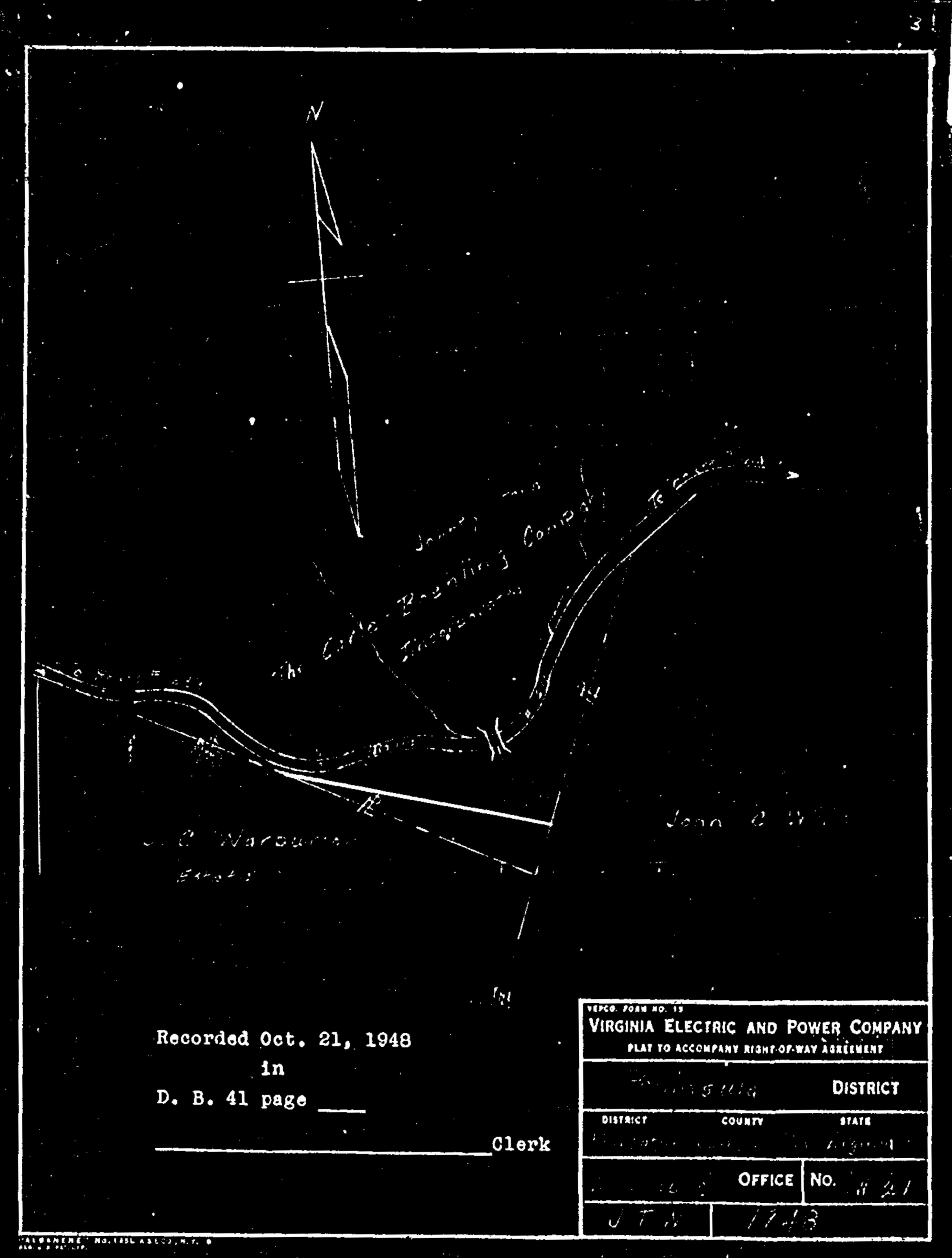

Recorded Oct. 21, 1948  
in  
D. B. 41 page

VIRGINIA ELECTRIC AND POWER COMPANY PLAT TO ACCOMPANY RIGHT-OF-WAY AGREEMENT	
DISTRICT	STATE
	VA.
County	James City
Office No.	
W. Williamsburg	1948
J.T.W.	