

T. ZEPP, C.E.  
NORFOLK, VA.

FEB. 18, 1918.

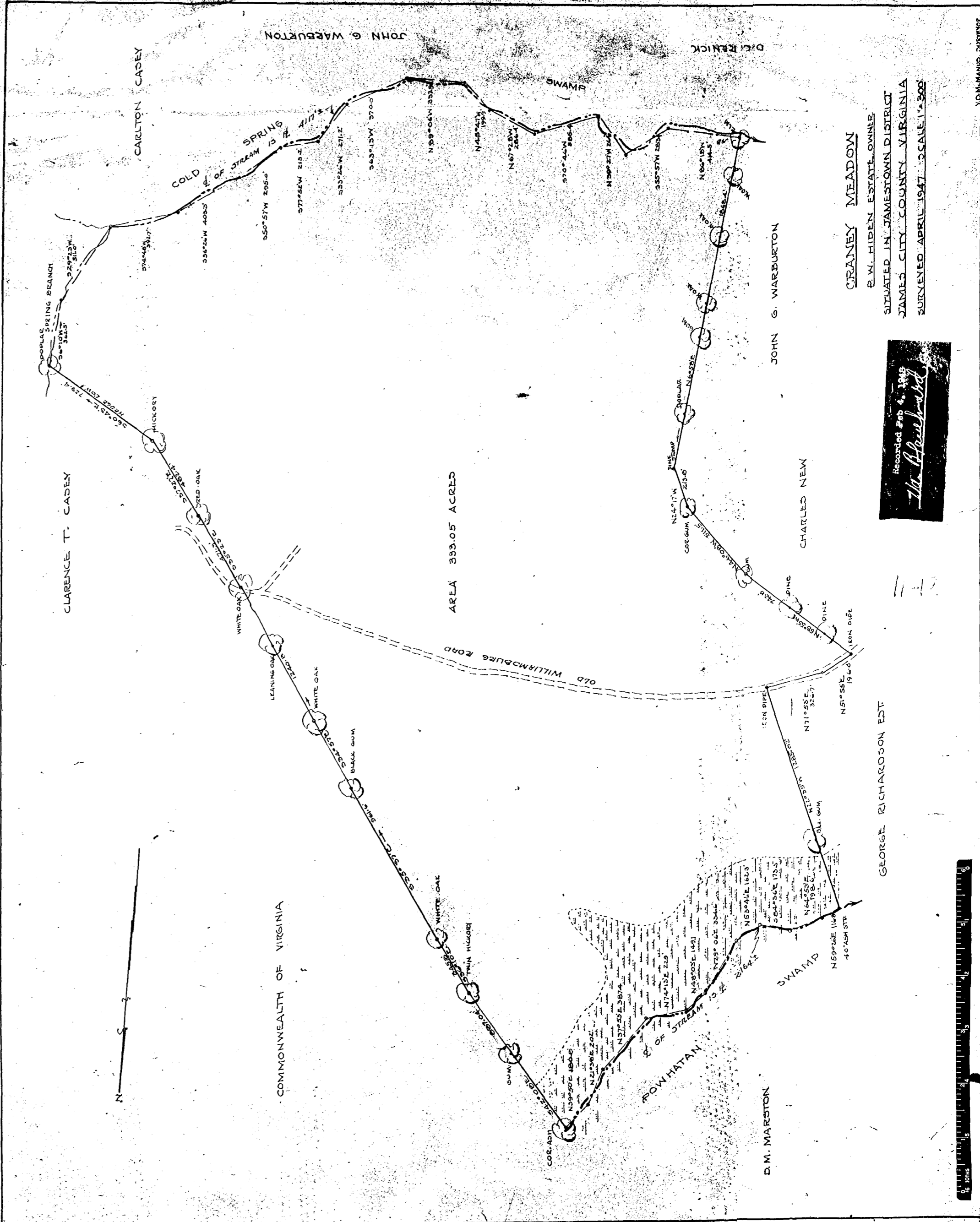

COMMONWEALTH OF VIRGINIA

AREA 399.05 ACRES

CRANEY MEADOW

R.W. HIGDEN ESTATE, OWNERS  
SITUATED IN JAMESTOWN DISTRICT  
JAMES CITY COUNTY VIRGINIA  
SURVEYED APRIL 1947. SCALE 1" = 300'



GEORGE RICHARDSON EST

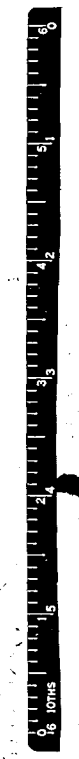

YOM MANUS. DISTRICT