

Rec'd 10-7-47  
 D.B. 39 p 399  
 Virginia Beach, Va. Clerk

NO	FROM	A	TANGENT	ARC	CHORD	CHORD BEARING
A	103.00	40° 03' 20"	58.01	111.25	109.00	S 42° 49' 20" W
B	204.00	58° 41' 40"	274.88	438.40	482.00	S 72° 28' 30" W
C	222.00	48° 02' 20"	103.31	193.00	188.00	S 32° 26' 15" E
D	143.50	121° 28' 40"	254.76	390.31	251.00	N 62° 18' 20" E
E	513.43	41° 21' 00"	193.88	370.78	362.78	N 72° 18' 00" E
F	282.00	160° 04' 00"	359.16	274.51	193.54	N 31° 06' 00" W
G	204.00	40° 03' 20"	58.12	111.25	109.00	S 42° 49' 20" W
H	244.00	30° 41' 40"	259.94	406.25	400.00	S 7° 25' 30" E
I	164.50	49° 02' 20"	78.95	142.51	138.20	S 32° 20' 10" E
J	838.4	126° 28' 40"	149.67	177.80	146.32	N 62° 18' 20" E
K	573.89	41° 22' 00"	216.54	414.10	408.16	N 72° 18' 00" E
L	382.24	160° 04' 00"	217.72	106.89	75.36	N 37° 45' 00" E

Partially located by  
 14, 1953, see D.B. 33  
 p 228, City D.B. 27, p 389.  
 In Beachport, Va.

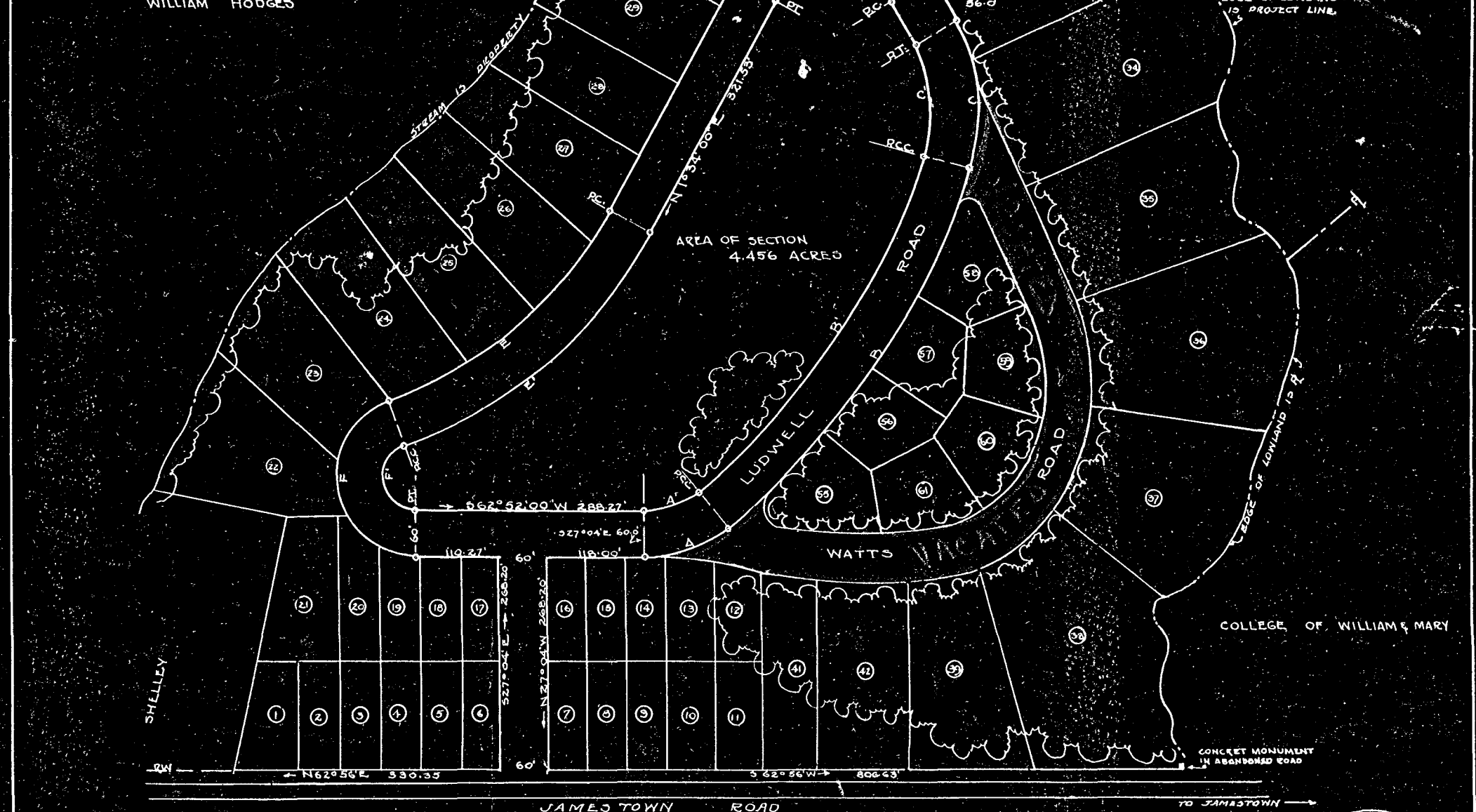

**LUDWELL PLACE**

— WILLIAMSBURG VA. —  
 PROPERTY & STREET LINE MAP  
 PLAT SHOWING PROPOSED BOUNDARY  
 & RELATIVE LOCATION OF THE  
 SECTION TO BE CONVEYED TO  
 PERCY SMITH BY ROBT. B. WATTS  
 SCALE 1" = 100' JULY 1, 1947

Recorded Oct. 7, 1947  
 in  
 D. B. 39 page 400 and  
 City D. B. 21 page 199  
 In Beachport, Va.

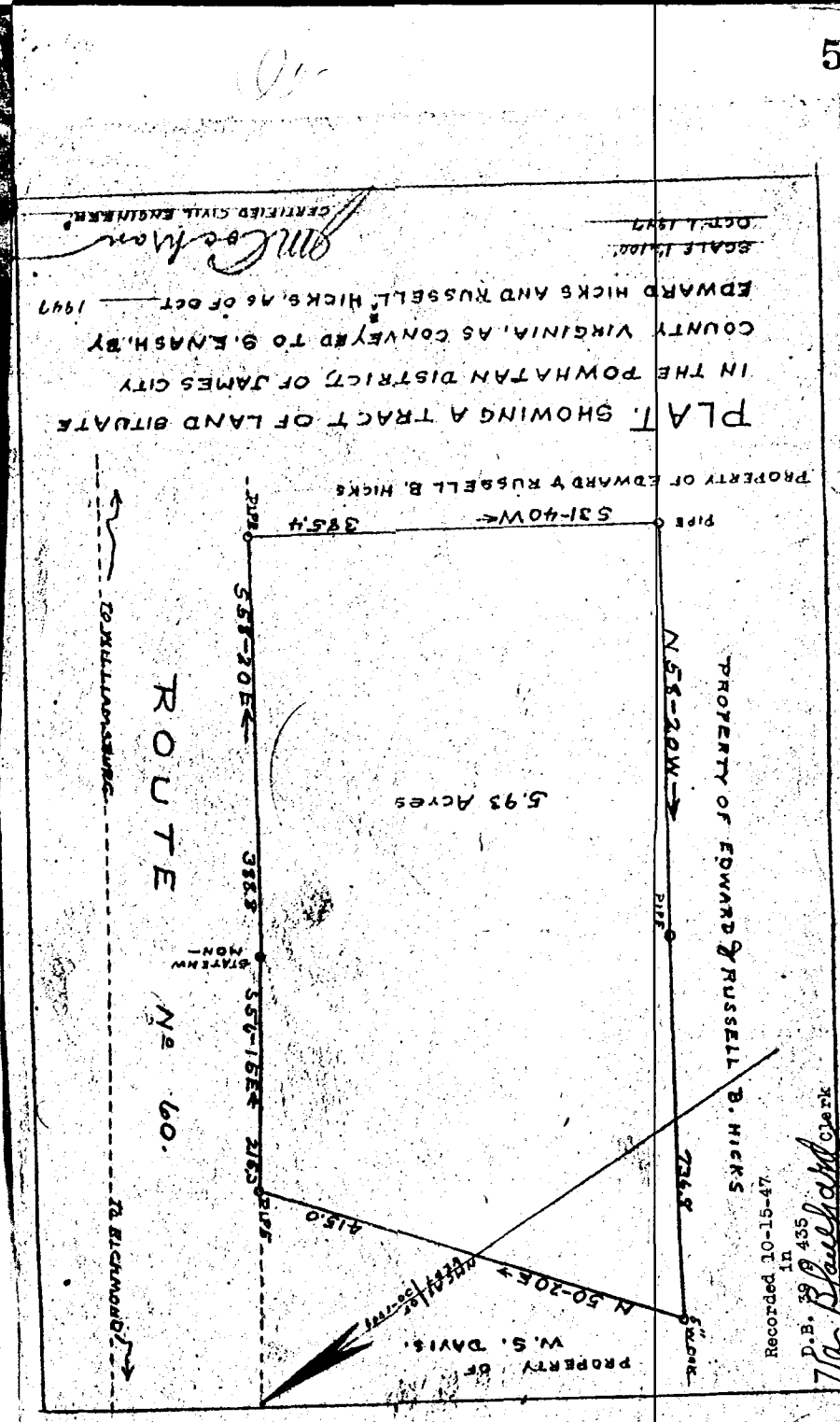

PLAT SHOWING A TRACT OF LAND SITUATE  
 IN THE POWHATAN DISTRICT OF JAMES CITY  
 COUNTY VIRGINIA, AS CONVEYED TO E. HICKS, BY  
 EDWARD HICKS AND RUSSELL B. HICKS, AS OF OCT. 1947  
 SCALE 1" = 100'

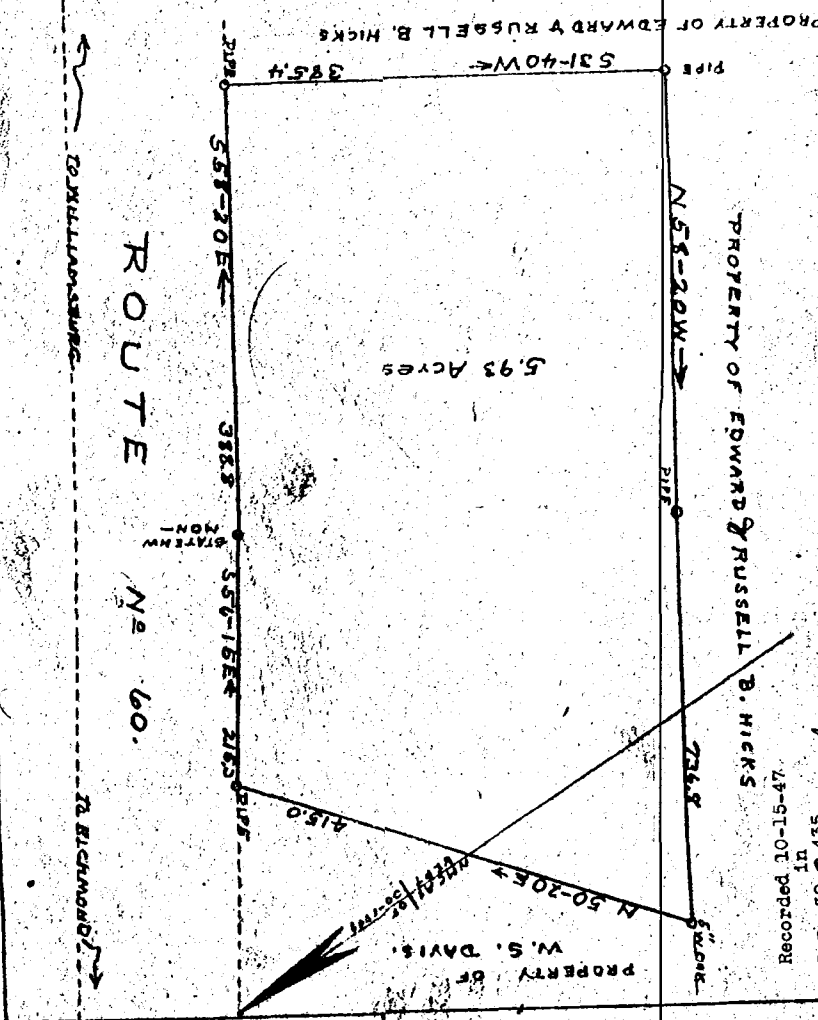

11-5

