

PINE CREST SUBDIVISION

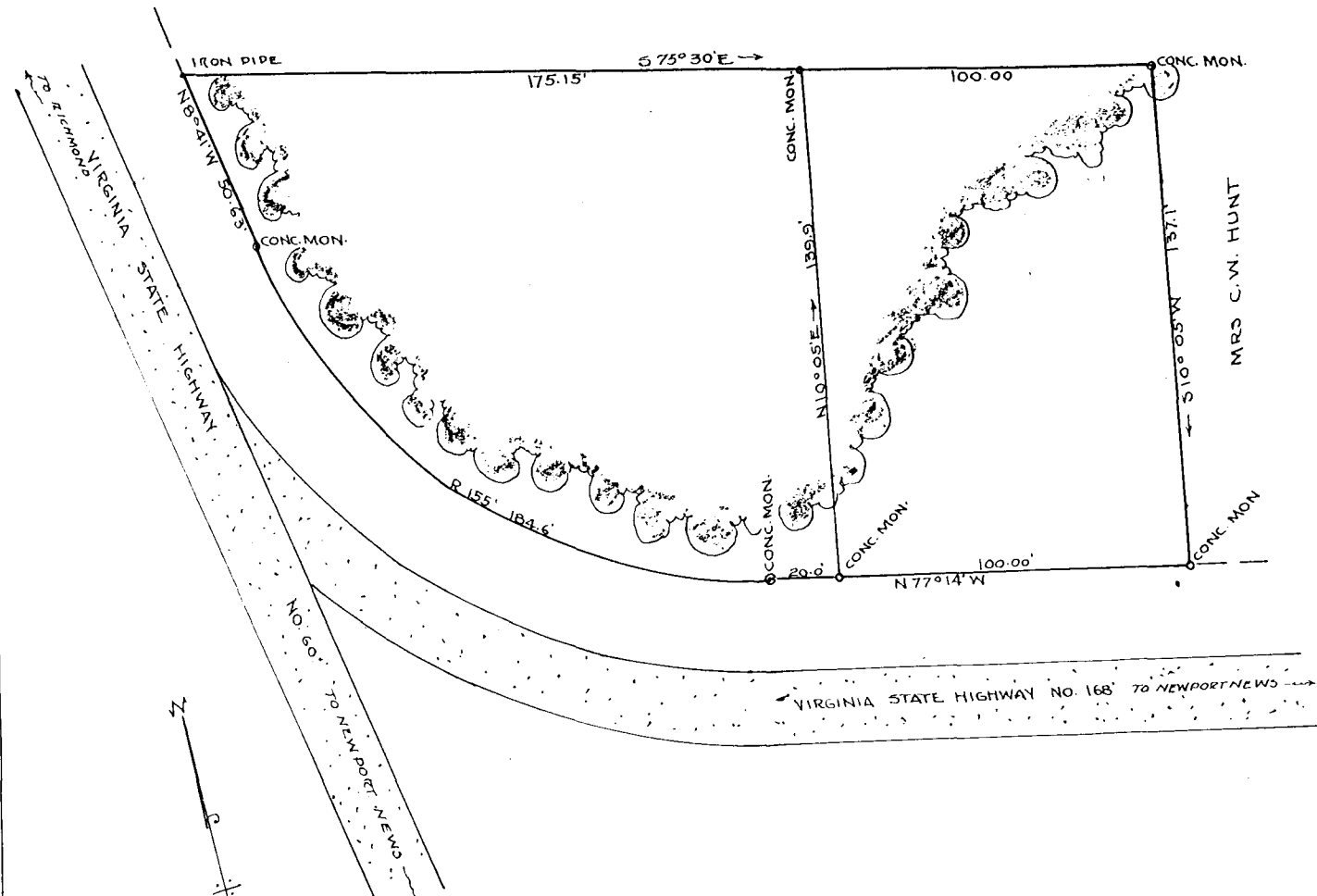

PLAT SHOWING PARCELS OF LAND SURVEYED FOR
 — MRS C.W. HUNT —
 SITUATED IN THE CITY OF WILLIAMSBURG
 VIRGINIA MARCH 1947 SCALE 1" = 30'

Recorded May 12, 1947
 in
 D. B. 39 page 3-4
Wm. Blanchard Clerk

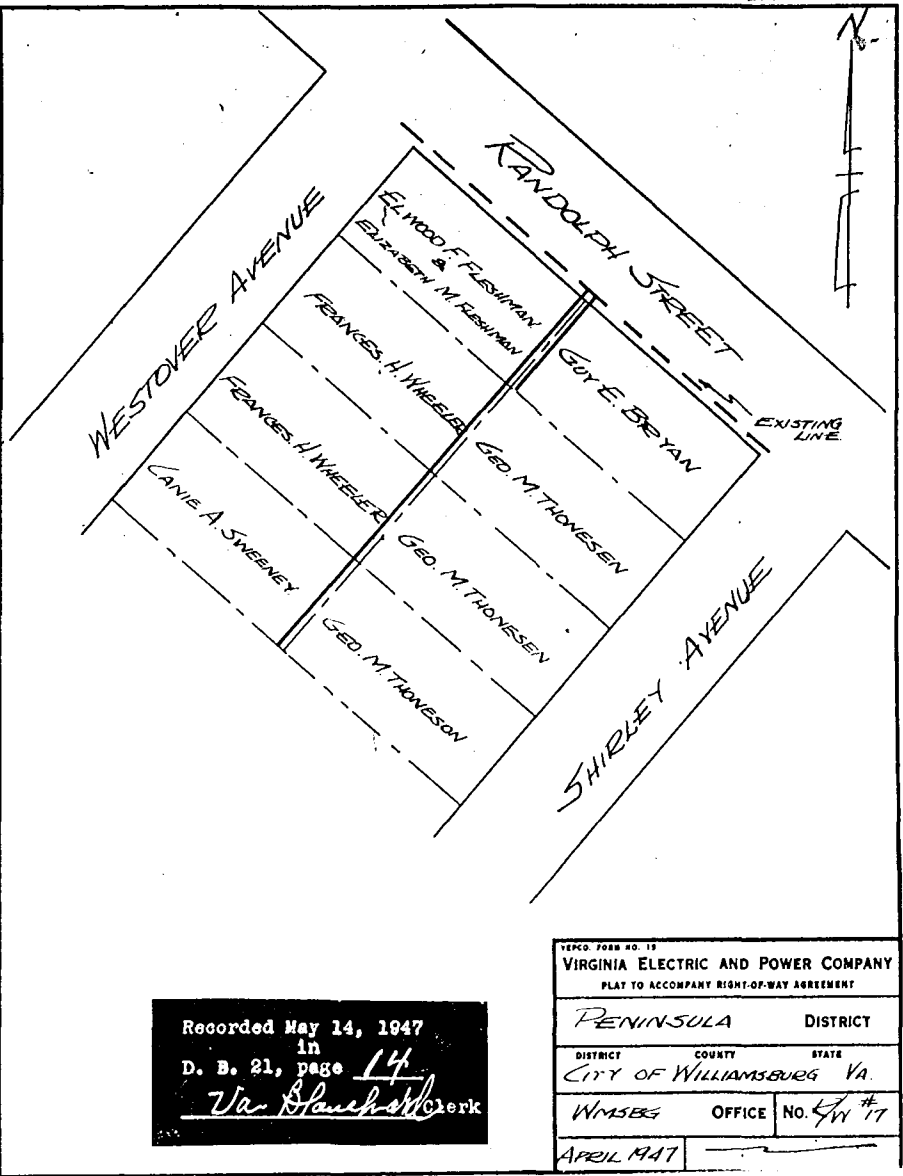

Recorded May 14, 1947
 in
 D. B. 21, page 14
Wm. Blanchard Clerk

REC'D FORM NO. 13
 VIRGINIA ELECTRIC AND POWER COMPANY
 PLAT TO ACCOMPANY RIGHT-OF-WAY AGREEMENT

PENINSULA DISTRICT
 COUNTY STATE
 CITY OF WILLIAMSBURG VA.
 WMSEBS OFFICE NO. 4717
 APRIL 1947

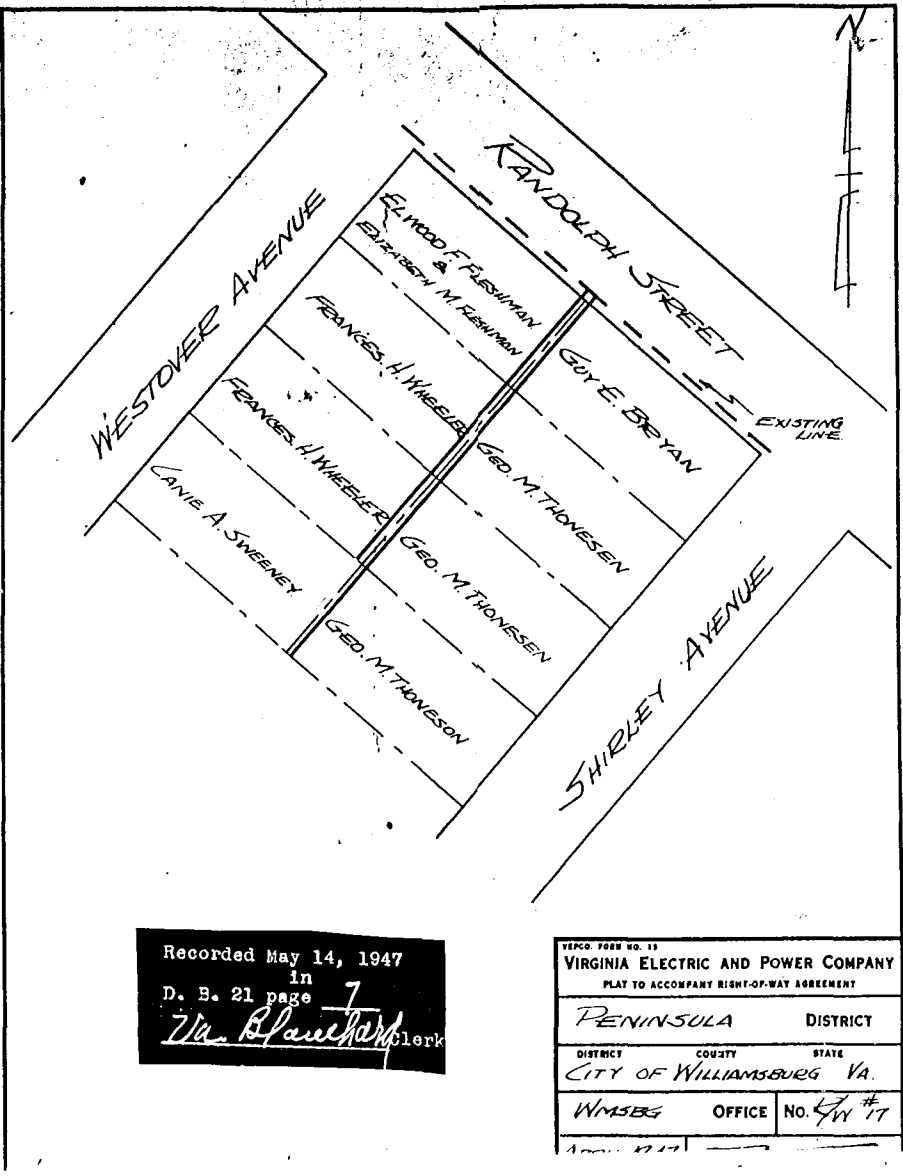

Recorded May 14, 1947
 in
 D. B. 21 page 7
Wm. Blanchard Clerk

REC'D FORM NO. 13
 VIRGINIA ELECTRIC AND POWER COMPANY
 PLAT TO ACCOMPANY RIGHT-OF-WAY AGREEMENT

PENINSULA DISTRICT
 COUNTY STATE
 CITY OF WILLIAMSBURG VA.
 WMSEBS OFFICE NO. 4717
 APRIL 1947

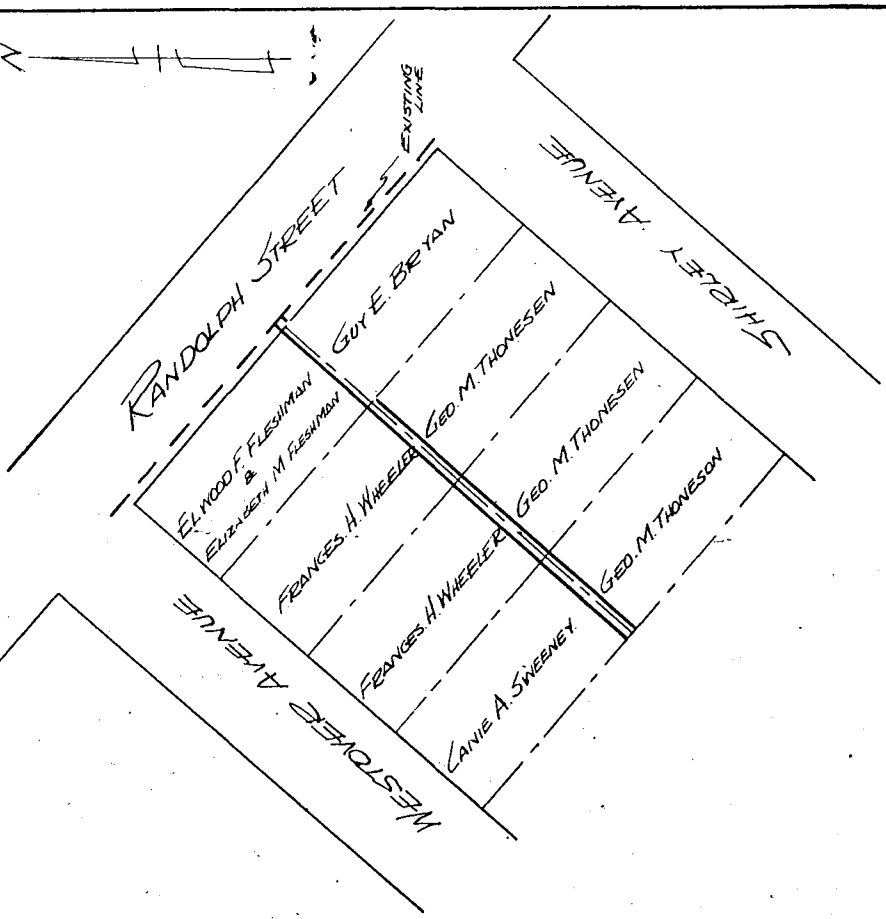

REC'D FORM NO. 13
 VIRGINIA ELECTRIC AND POWER COMPANY
 PLAT TO ACCOMPANY RIGHT-OF-WAY AGREEMENT

PENINSULA DISTRICT
 COUNTY STATE
 CITY OF WILLIAMSBURG VA.
 WMSEBS OFFICE NO. 4717
 APRIL 1947

Recorded May 21, 1947
 in
 D. B. 21 page 9
Wm. Blanchard Clerk

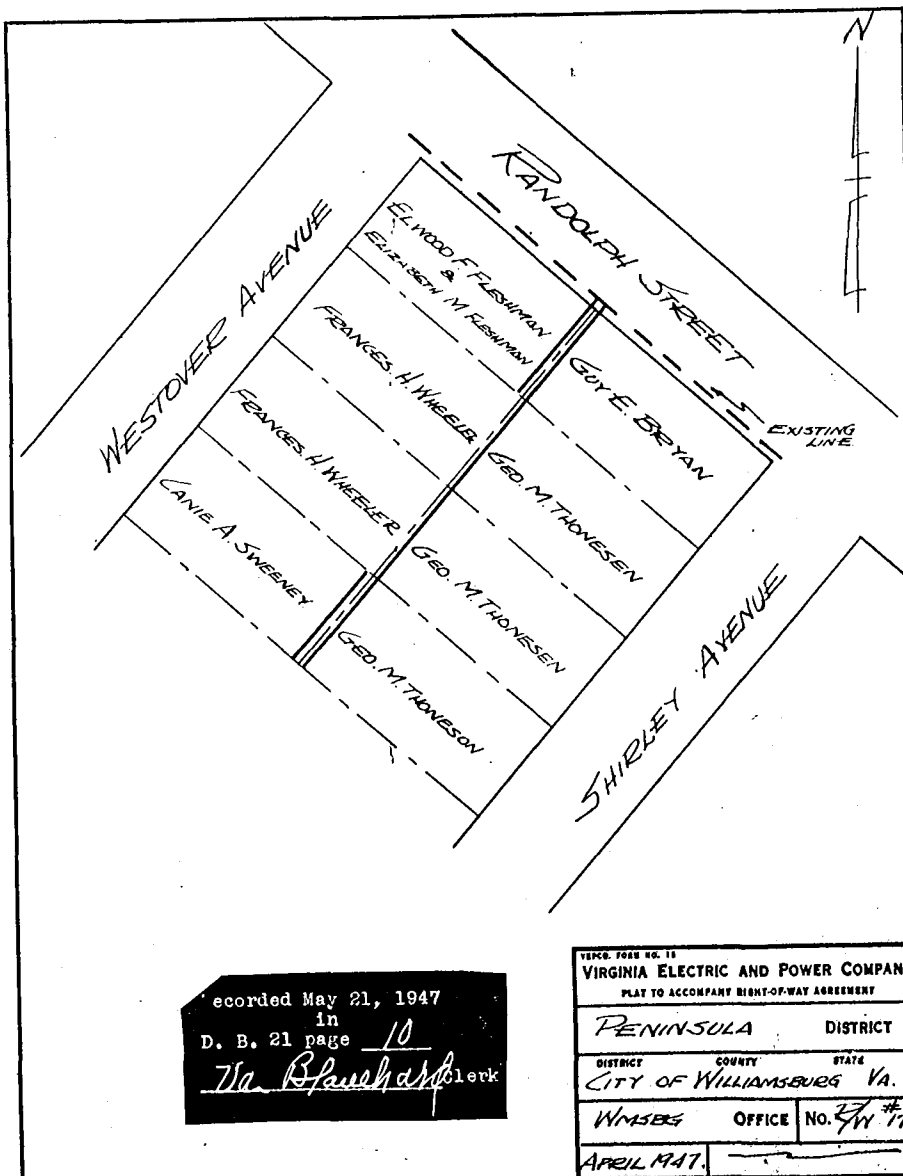

Recorded May 21, 1947
 in
 D. B. 21 page 10
Wm. Blanchard Clerk

REC'D FORM NO. 13
 VIRGINIA ELECTRIC AND POWER COMPANY
 PLAT TO ACCOMPANY RIGHT-OF-WAY AGREEMENT

PENINSULA DISTRICT
 COUNTY STATE
 CITY OF WILLIAMSBURG VA.
 WMSEBS OFFICE NO. 4717
 APRIL 1947

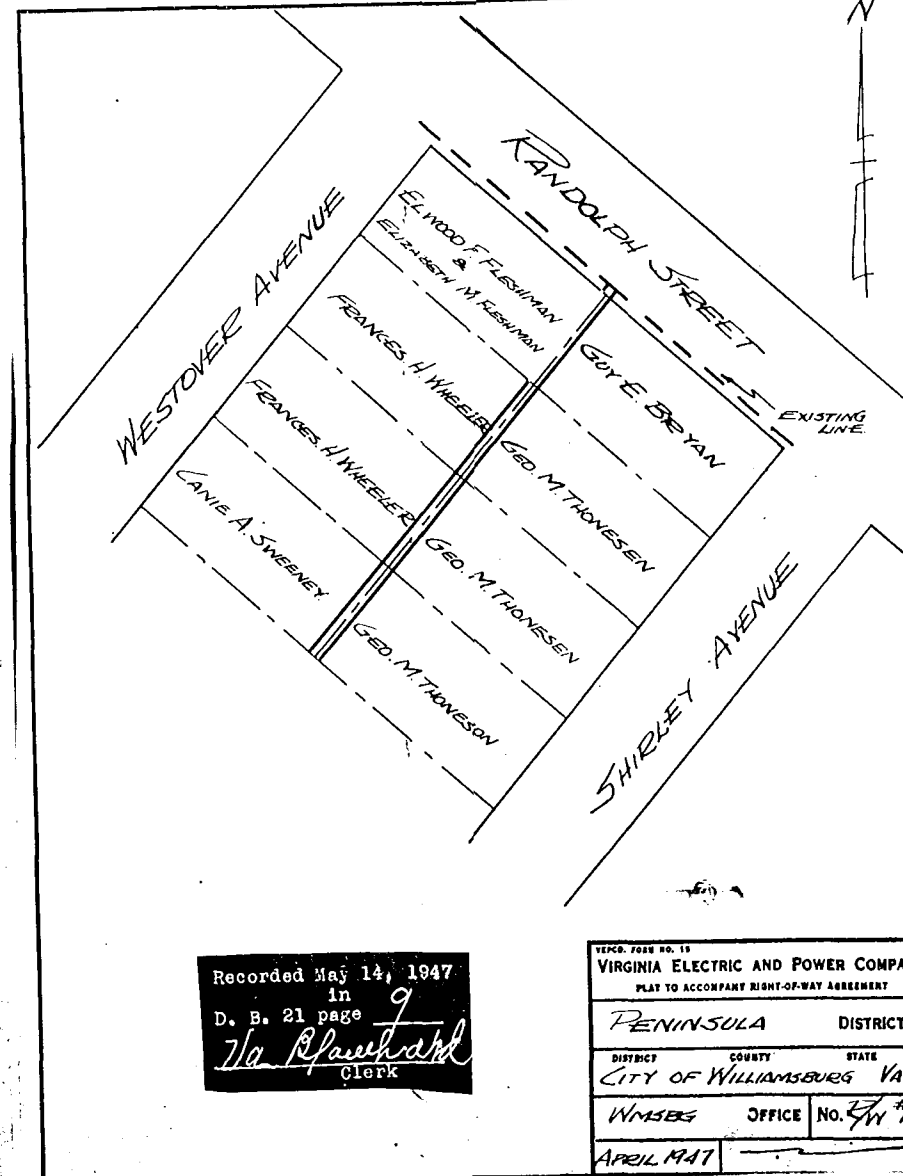

Recorded May 14, 1947
 in
 D. B. 21 page 9
Wm. Blanchard Clerk

REC'D FORM NO. 13
 VIRGINIA ELECTRIC AND POWER COMPANY
 PLAT TO ACCOMPANY RIGHT-OF-WAY AGREEMENT

PENINSULA DISTRICT
 COUNTY STATE
 CITY OF WILLIAMSBURG VA.
 WMSEBS OFFICE NO. 4717
 APRIL 1947