

Recorded April 11, 1947  
 in  
 D. B. 20-A page 570  
*Wm. Blaichard* Clerk

PLAT SHOWING PARCEL OF PROPERTY  
 SURVEYED FOR EASTERN STATE HOSPITAL  
 SITUATED IN THE CITY OF WILLIAMSBURG VA  
 SURVEYED JAN - 1947 SCALE 1"=30'  
 LINES ARE OCCUPATIONAL  
 VINCENT D. P. MANUS ASD  
 BOARD #1

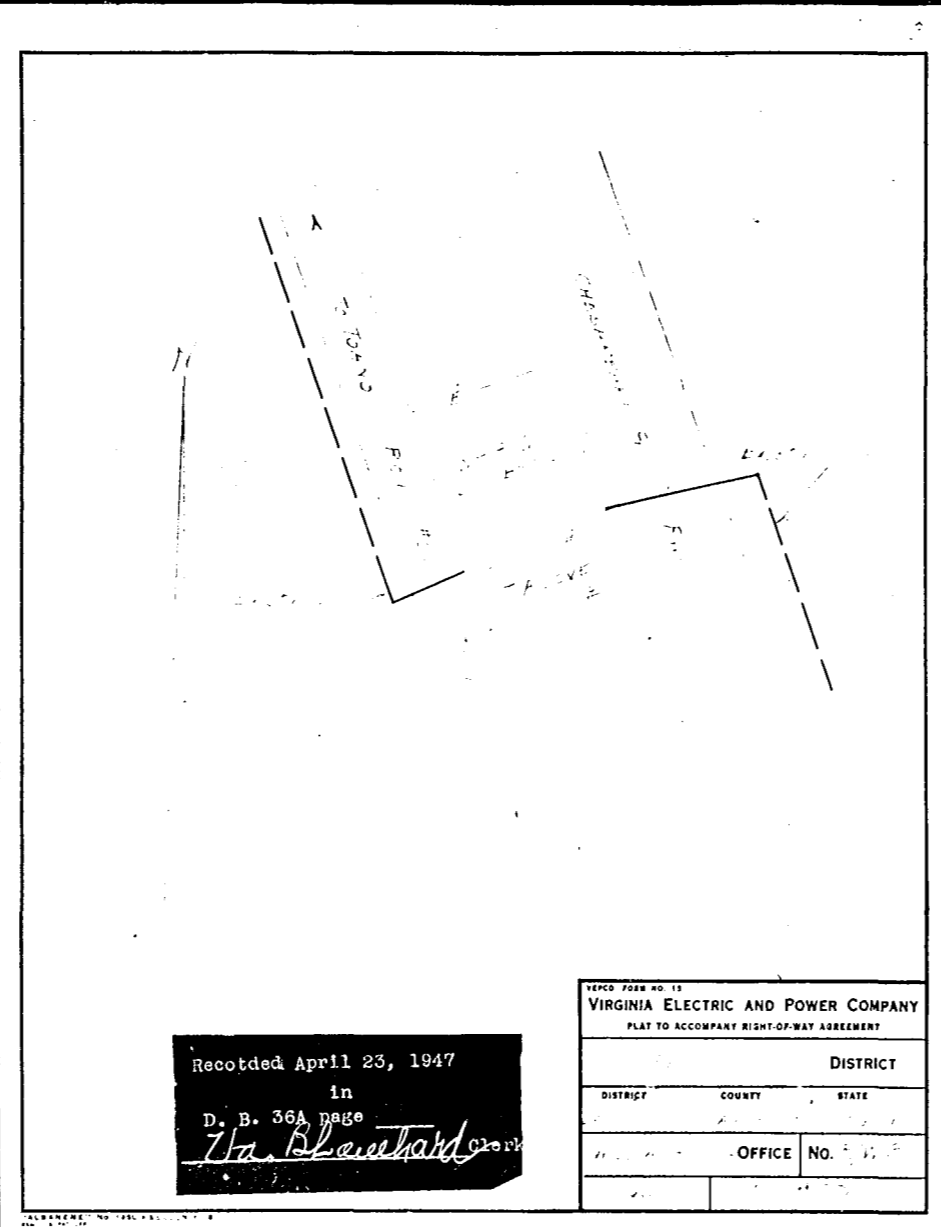

Recorded April 23, 1947  
 in  
 D. B. 36A page  
*Wm. Blaichard* Clerk

VIRGINIA ELECTRIC AND POWER COMPANY		
PLAT TO ACCOMPANY RIGHT-OF-WAY AGREEMENT		
DISTRICT	COUNTY	STATE
OFFICE No.		

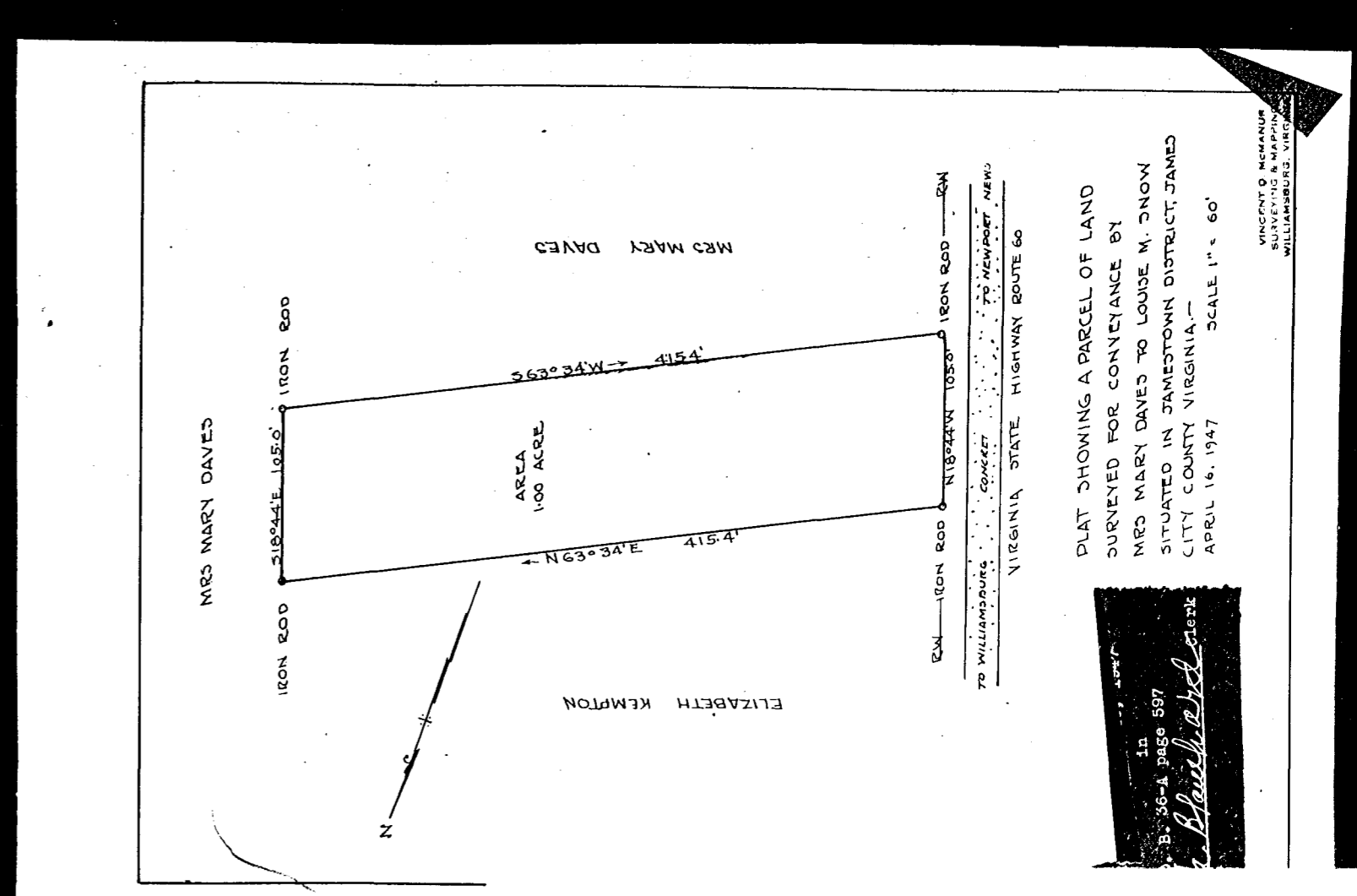

Recorded April 16, 1947  
 in  
 D. B. 36-A page 597  
*Wm. Blaichard* Clerk

PLAT SHOWING A PARCEL OF LAND  
 SURVEYED FOR CONVEYANCE BY  
 MRS MARY DAVES TO LOUISE M. SNOW  
 SITUATED IN JAMESTOWN DISTRICT, JAMES  
 CITY COUNTY VIRGINIA  
 APRIL 16, 1947 SCALE 1"=60'

VINCENT D. P. MANUS  
 SURVEYING & ENGINEERING  
 WILLIAMSBURG, VIRGINIA

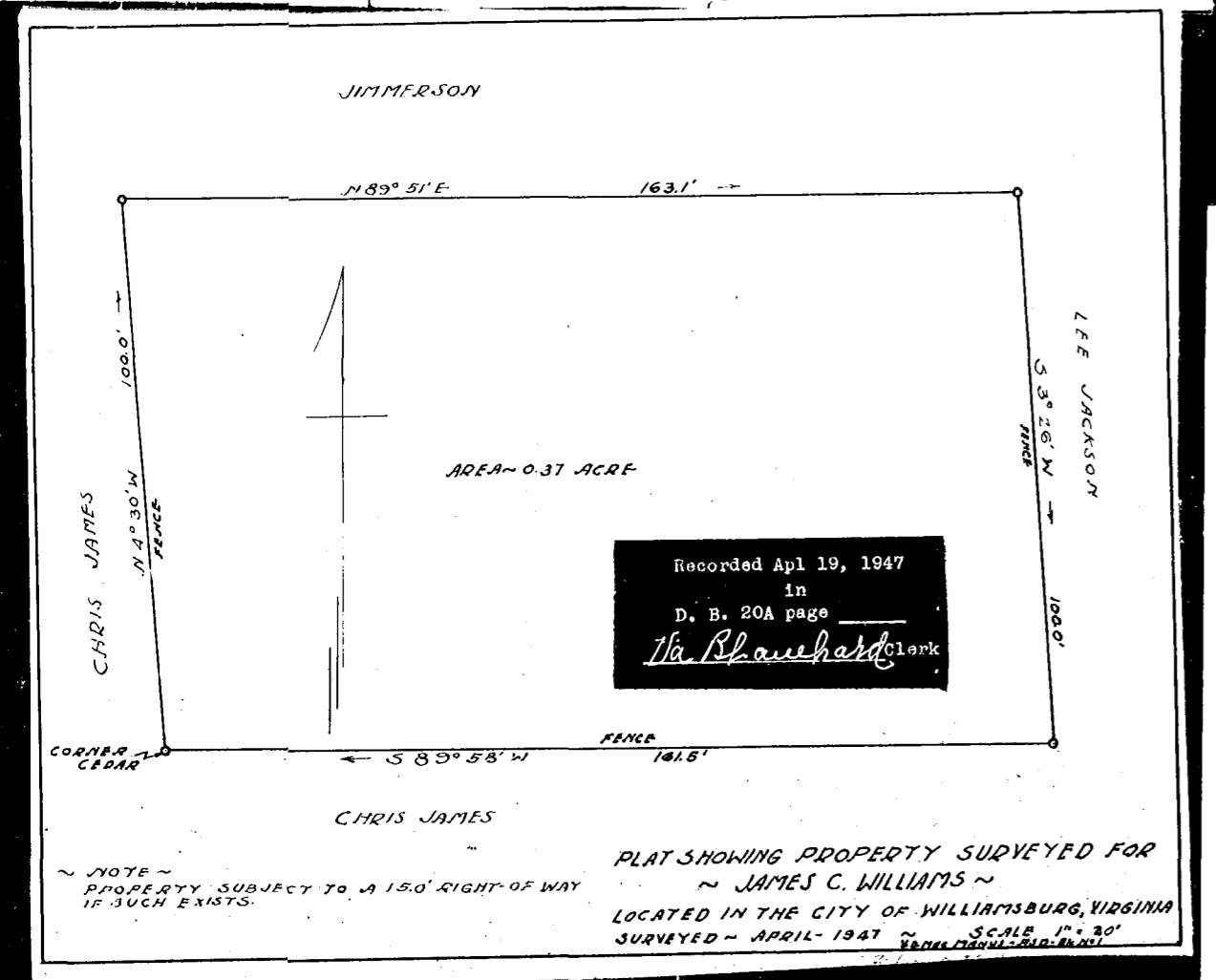

Recorded April 19, 1947  
 in  
 D. B. 20A page  
*Wm. Blaichard* Clerk

PLAT SHOWING PROPERTY SURVEYED FOR  
 ~ JAMES C. WILLIAMS ~  
 LOCATED IN THE CITY OF WILLIAMSBURG, VIRGINIA  
 SURVEYED - APRIL - 1947 SCALE 1"=30'

NOTE - PROPERTY SUBJECT TO A 15.0' RIGHT-OF-WAY IF SUCH EXISTS.

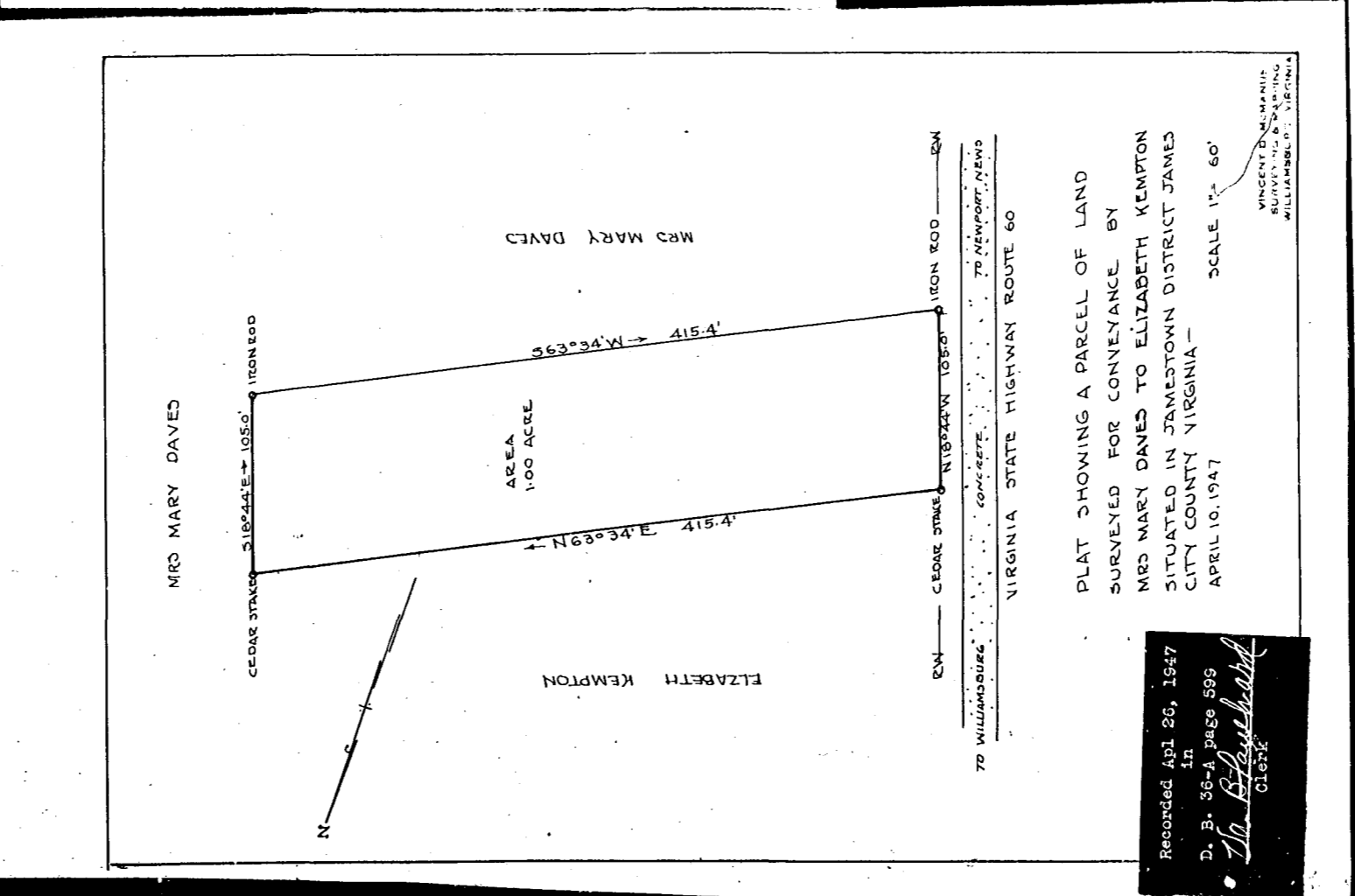

Recorded April 26, 1947  
 in  
 D. B. 36-A page 595  
*Wm. Blaichard* Clerk

PLAT SHOWING A PARCEL OF LAND  
 SURVEYED FOR CONVEYANCE BY  
 MRS MARY DAVES TO ELIZABETH KEMPTON  
 SITUATED IN JAMESTOWN DISTRICT, JAMES  
 CITY COUNTY VIRGINIA  
 APRIL 10, 1947 SCALE 1"=60'

VINCENT D. P. MANUS  
 SURVEYING & ENGINEERING  
 WILLIAMSBURG, VIRGINIA

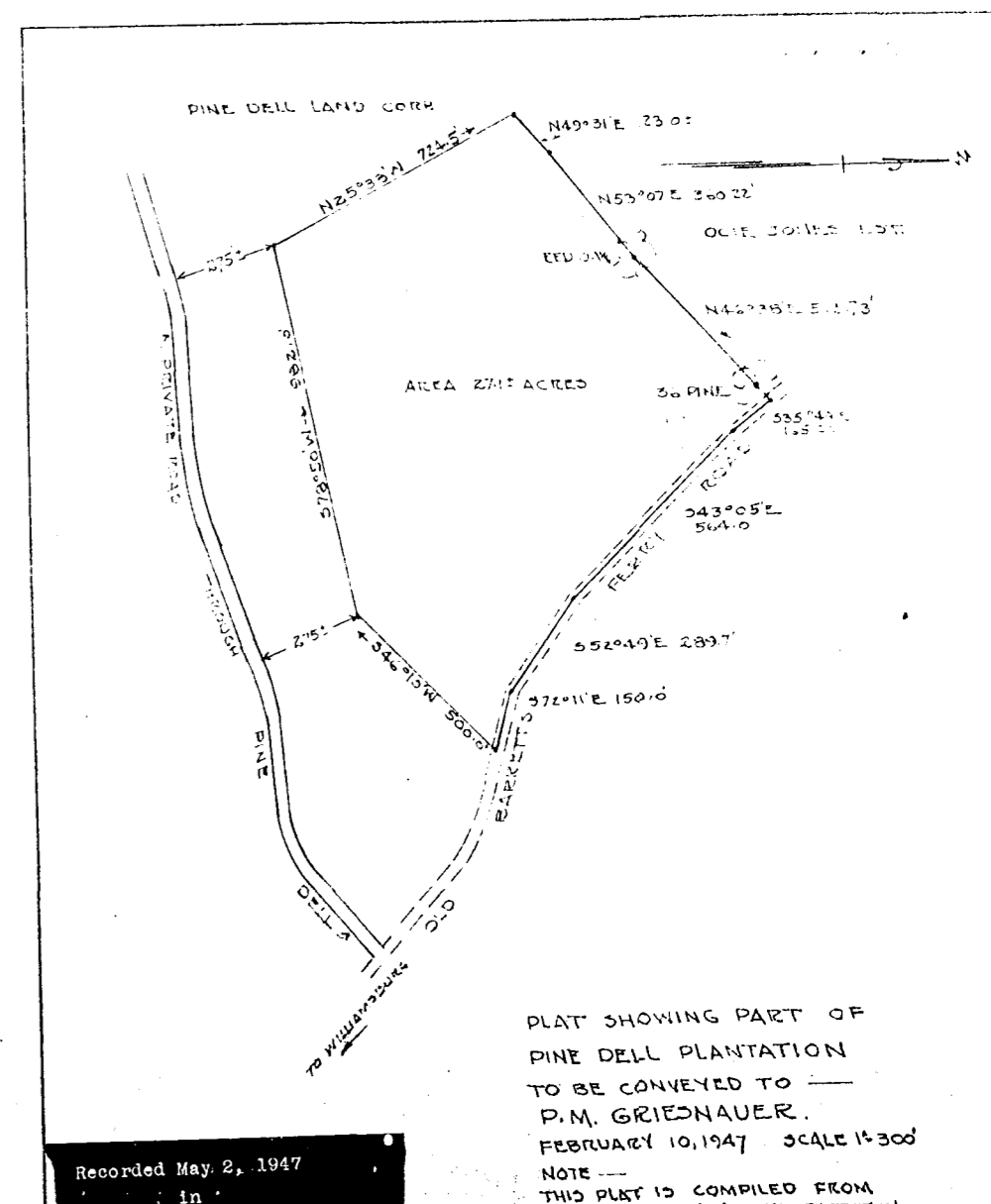

Recorded May 2, 1947  
 in  
 D. B. 39 page  
*Wm. Blaichard* Clerk

PLAT SHOWING PART OF  
 PINE DELL PLANTATION  
 TO BE CONVEYED TO  
 P.M. GRIEDNAUER.  
 FEBRUARY 10, 1947 SCALE 1"=300'

NOTE - THIS PLAT IS COMPILED FROM PREVIOUS SURVEYS THE PARTITION LINES ARE CALCULATED