

LOT NO	AREA
1	0.16 ACRE
2	" "
3	" "
4	" "
5	" "
6	" "
7	" "
8	" "
9	" "
10	0.52 "

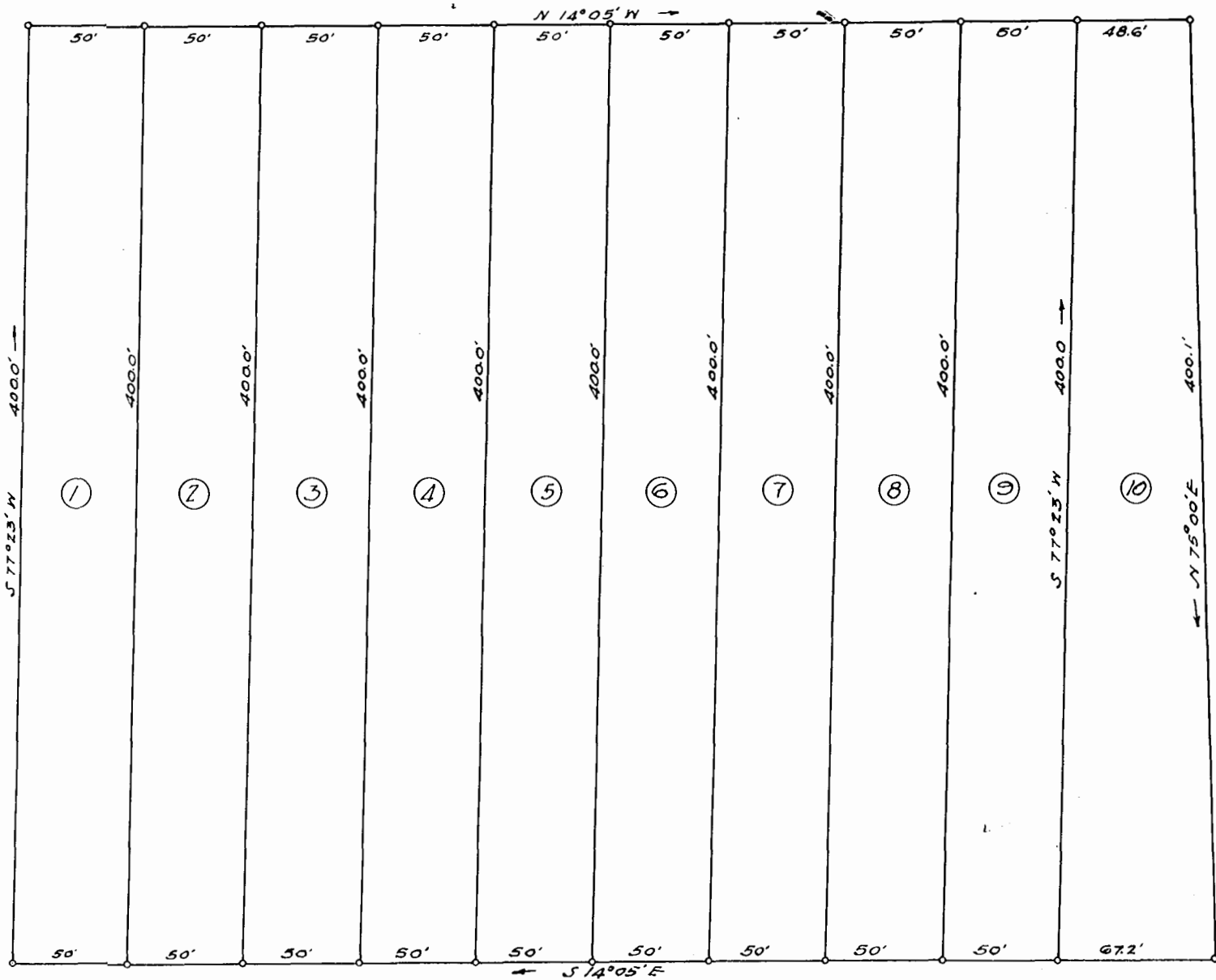

Recorded March 11, 1947  
in  
D. B. 36-A page 432-33  
*Virginia Blanchard* clerk

VIRGINIA STATE HIGHWAY ROUTE NO 60

PLAT SHOWING LOTS SURVEYED FOR  
MAHONE AND WARBURTON  
SITUATED IN JAMES CITY COUNTY, VA.  
SURVEYED - FEB. 1947 - SCALE - 1" = 40'  
E.C. SUMMERS - ASD. B. 111

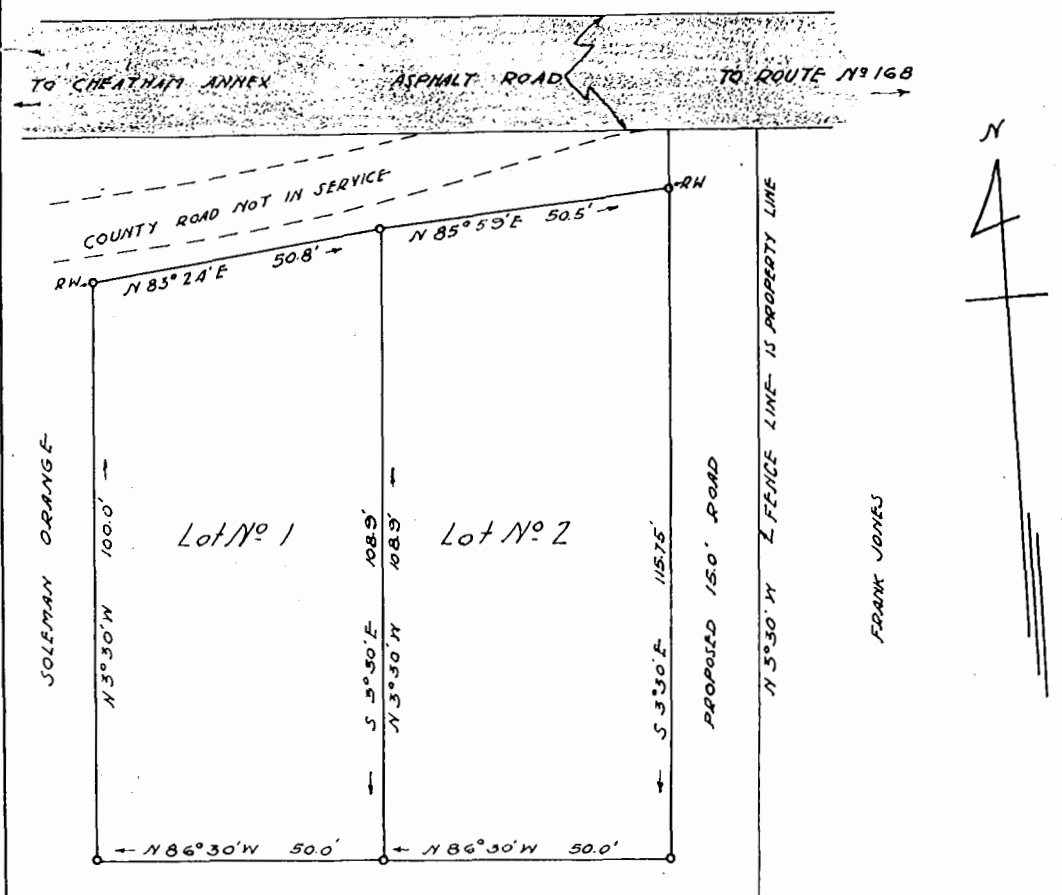

Recorded March 11, 1947  
in  
D. B. 36-A page 434  
*Virginia Blanchard* clerk

PLAT SHOWING LOTS SURVEYED  
~ SOLOMON ORANGE  
SITUATED IN JAMES CITY COUNTY  
VIRGINIA  
SURVEYED - FEB. 1947 - SCALE - 1" = 40'  
FRANK JONES - ASD. B. 111

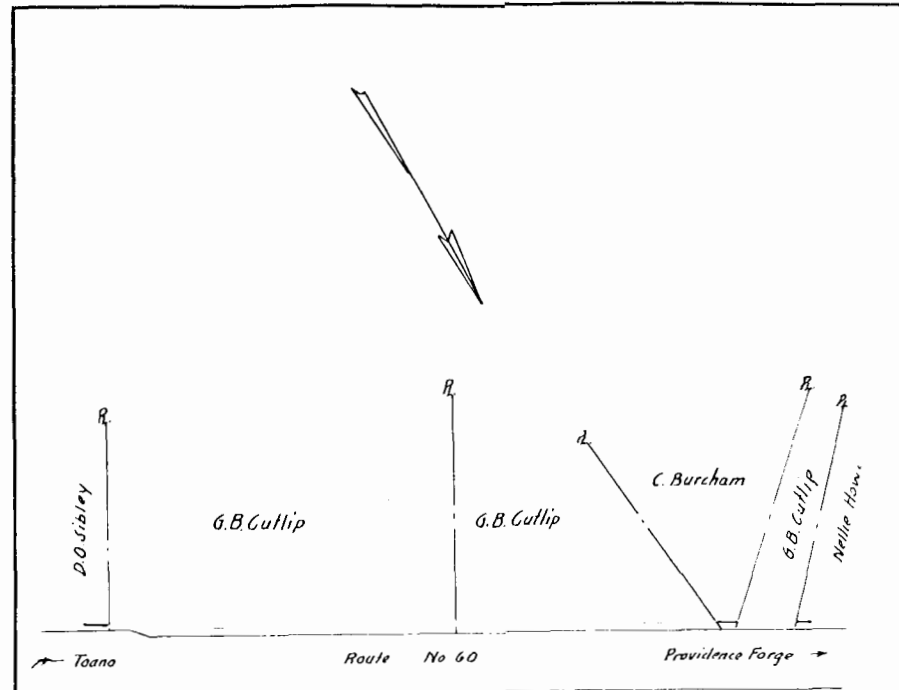

Recorded March 13, 1947  
in  
D. B. 36-A page 489  
*Virginia Blanchard* clerk

VIRGINIA ELECTRIC AND POWER COMPANY		
PLAT TO ACCOMPANY RIGHT-OF-WAY AGREEMENT		
Peninsula	DISTRICT	
Powhatan	James City	STATE
Williamsburg Office		No. 1946
J. B. ...	WBG - 1786	

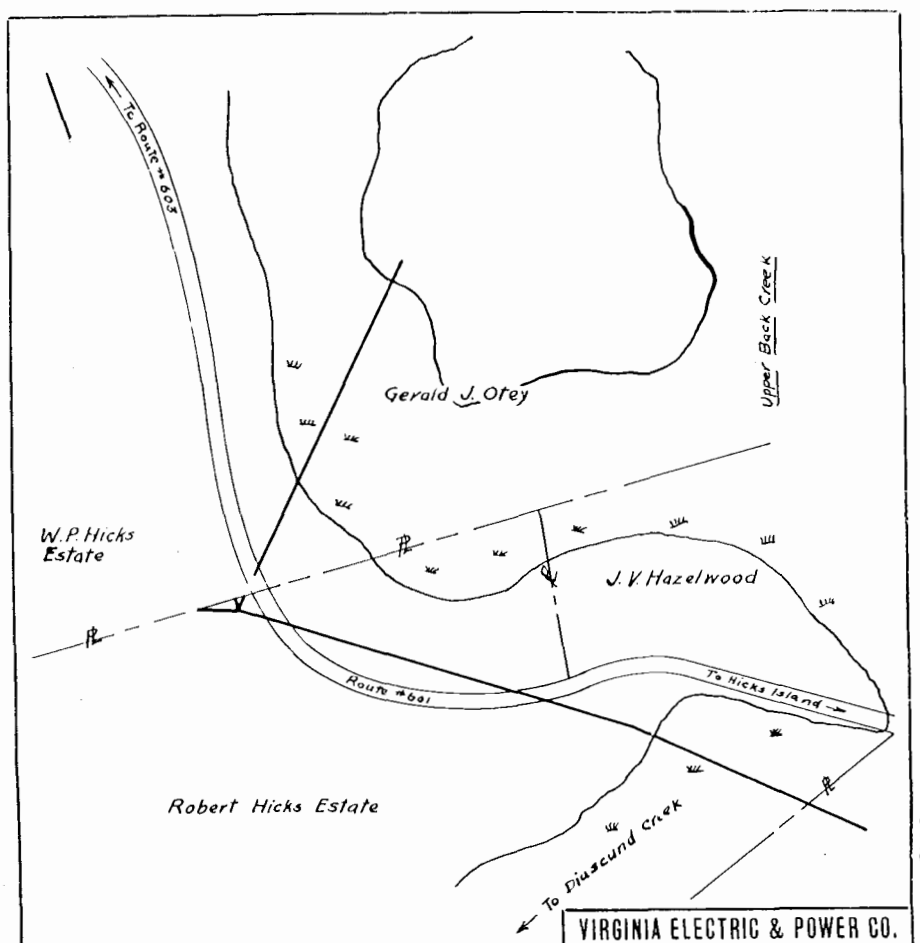

Recorded March 13, 1947  
in  
D. B. 36-A page 467  
*Virginia Blanchard* clerk

VIRGINIA ELECTRIC & POWER CO. WILLIAMSBURG OFFICE		
PLAT TO ACCOMPANY RIGHT-OF-WAY AGREEMENT WITH AS SHOWN		
DISTRICT	COUNTY	STATE
Powhatan	James City	Virginia
SCALE: 1 INCH =	FT.	1946
SUBMITTED BY	WMBG #1809	
<i>Ray</i>		

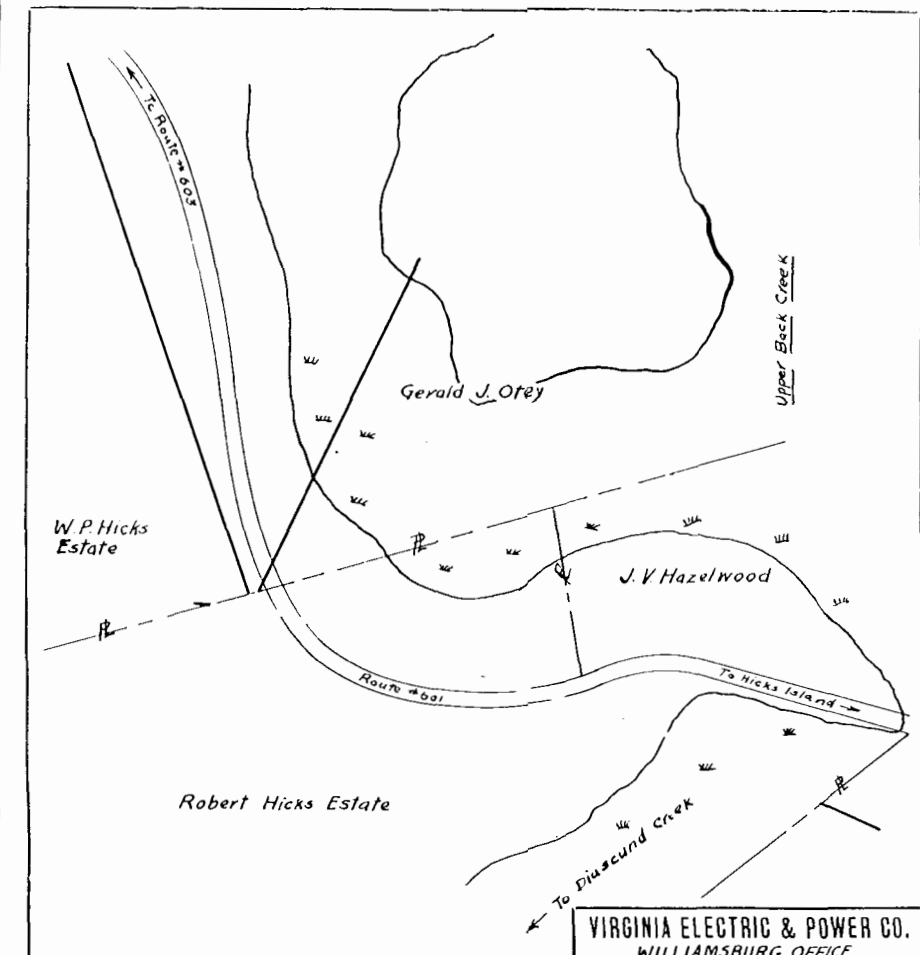

Recorded March 13, 1947  
in  
D. B. 36-A page 467  
*Virginia Blanchard* clerk

VIRGINIA ELECTRIC & POWER CO. WILLIAMSBURG OFFICE		
PLAT TO ACCOMPANY RIGHT-OF-WAY AGREEMENT WITH AS SHOWN		
DISTRICT	COUNTY	STATE
Powhatan	James City	Virginia
SCALE: 1 INCH =	FT.	1946
SUBMITTED BY	WMBG #1809	
<i>Ray</i>		