

STATE ROAD

E. H. HAYNES

MRS MEDIC HAYNES

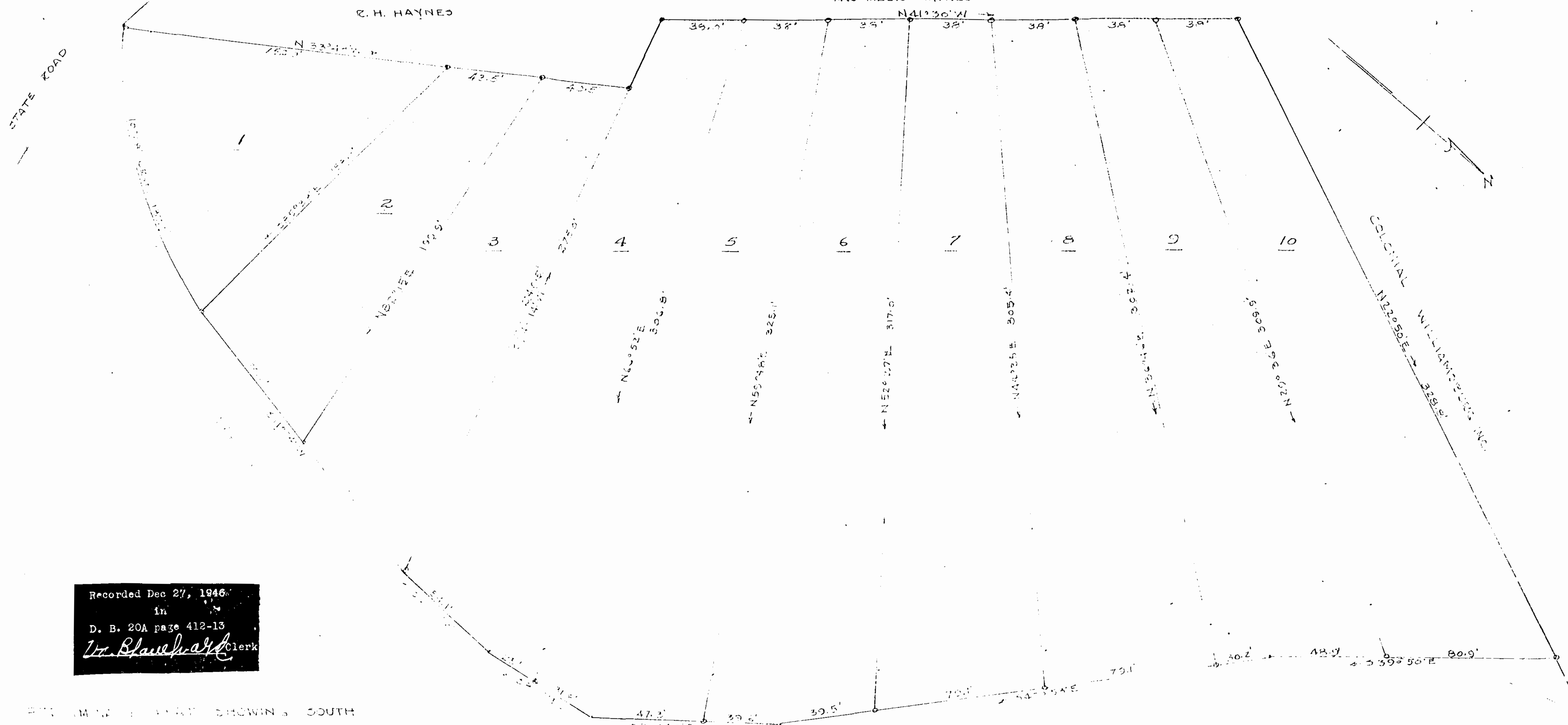

Recorded Dec 27, 1946
 in
 D. B. 20A page 412-13
Dr. Blauhardt Clerk

PLAT SHOWING SOUTH SECTION OF MOUNT HILL PARK
 E. H. HAYNES
 JUNE 12 1946
 SCALE 1" = 50'

10-10

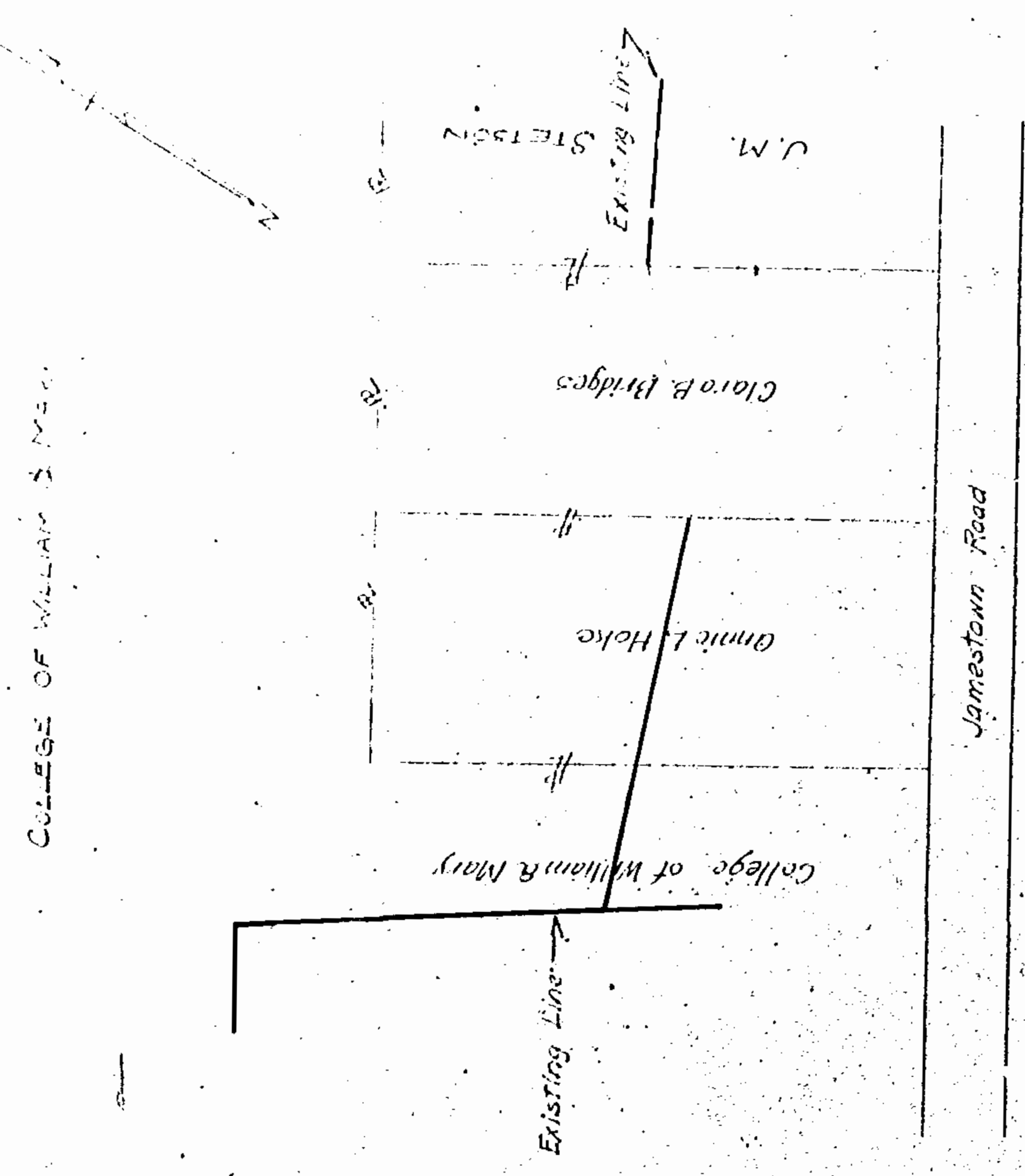

| | | | |
|---------------------|---------------------------------------|----------|--|
| TRACED FROM NO. 13 | VIRGINIA ELECTRIC AND POWER COMPANY | | |
| | PLAT TO ACCOMPANY BILATERAL AGREEMENT | | |
| DISTRICT | PENINSULA | DISTRICT | |
| COUNTY | CITY OF WILLIAMSBURG, VIRGINIA | STATE | |
| WILLIAMSBURG OFFICE | NO. R/114 | | |
| | 1947 | | |

Recorded July 3, 1947
 in
 D. B. 21 p 98
 Clerk

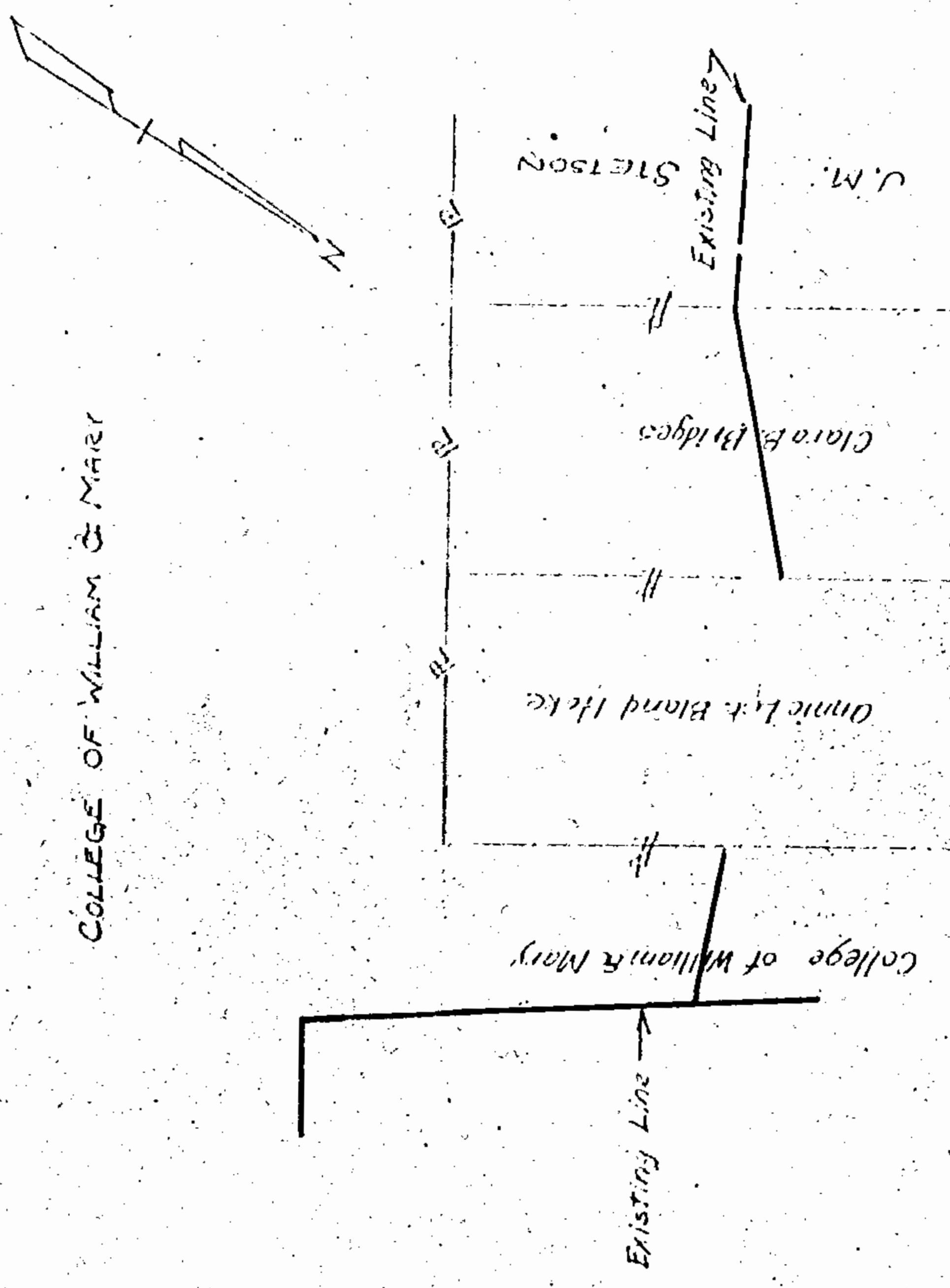

| | | | |
|---------------------|---------------------------------------|----------|--|
| TRACED FROM NO. 13 | VIRGINIA ELECTRIC AND POWER COMPANY | | |
| | PLAT TO ACCOMPANY BILATERAL AGREEMENT | | |
| DISTRICT | PENINSULA | DISTRICT | |
| COUNTY | CITY OF WILLIAMSBURG, VIRGINIA | STATE | |
| WILLIAMSBURG OFFICE | NO. R/114 | | |
| | 1947 | | |

Recorded July 3, 1947
 in
 D. B. 21 p 98
 Clerk

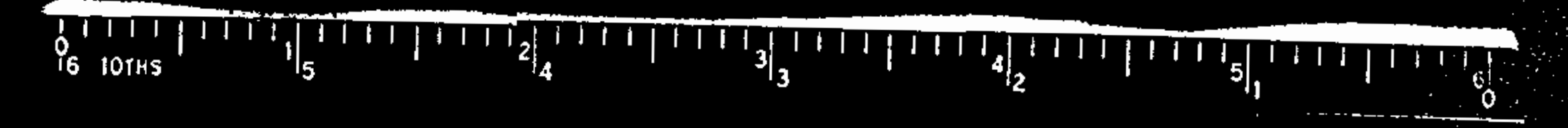

WIL. PERSON

N 42° 44' E 856.6'

AREA .84 ACRES

RAYMOND PILAND JR

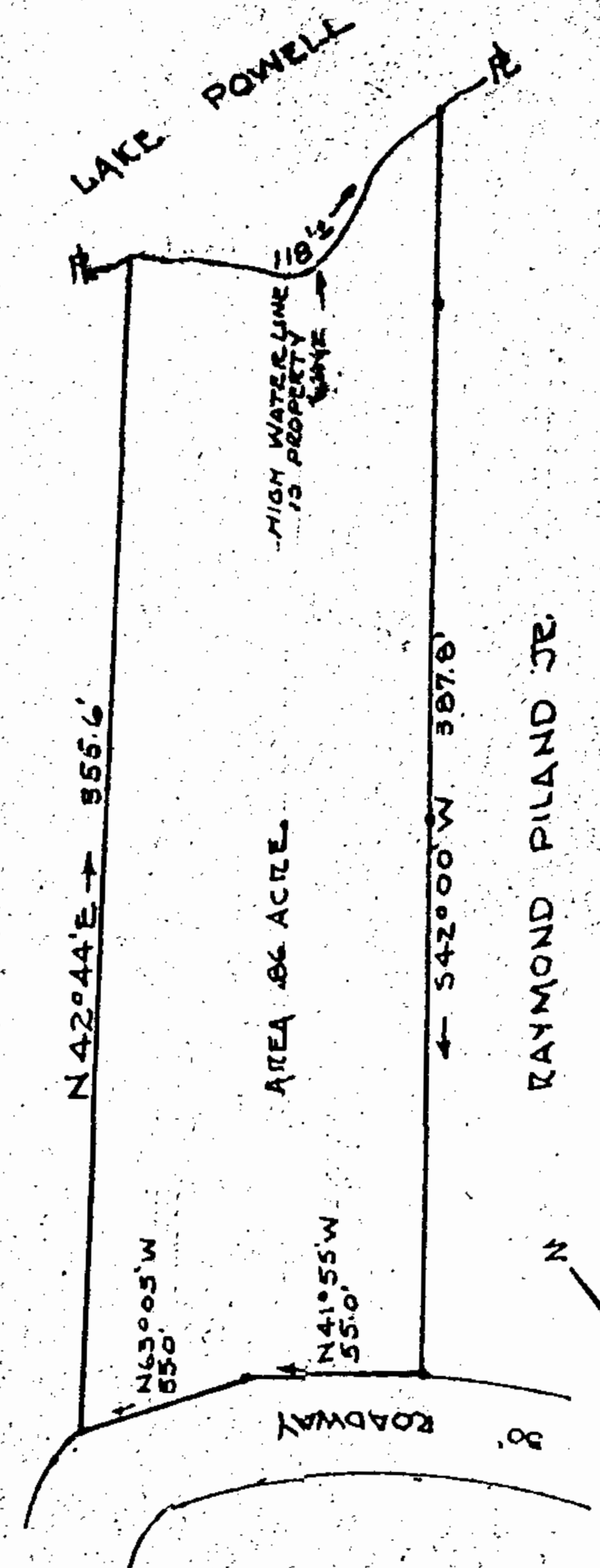

PLAT SHOWING SURVEY OF A
 PARCEL OF LAND FOR
 RAYMOND PILAND JR.
 BEING PART OF DEVELOPMENT
 KNOWN AS 'THE COLONY' SITUATED
 ON JAMESTOWN ROAD, TAMAL CITY
 COUNTY VIRGINIA
 SURVEYED OCT. 1946 SCALE 1" = 50'

Recorded Jan 23, 1947
 in
 D. B. 36A page 327
Dr. Blauhardt Clerk

WINGOT D. MAMANUS
 SURVEYING & MAPPING
 WILLIAMSBURG, VIRGINIA