

FRANCIS STREET

PROPOSED NORTH LINE

COLONIAL WILLIAMSBURG INC.

COLONIAL WILLIAMSBURG INC.

COLONIAL WILLIAMSBURG INC.

ASSOCIATION FOR THE PRESERVATION OF VIRGINIA ANTIQUITIES

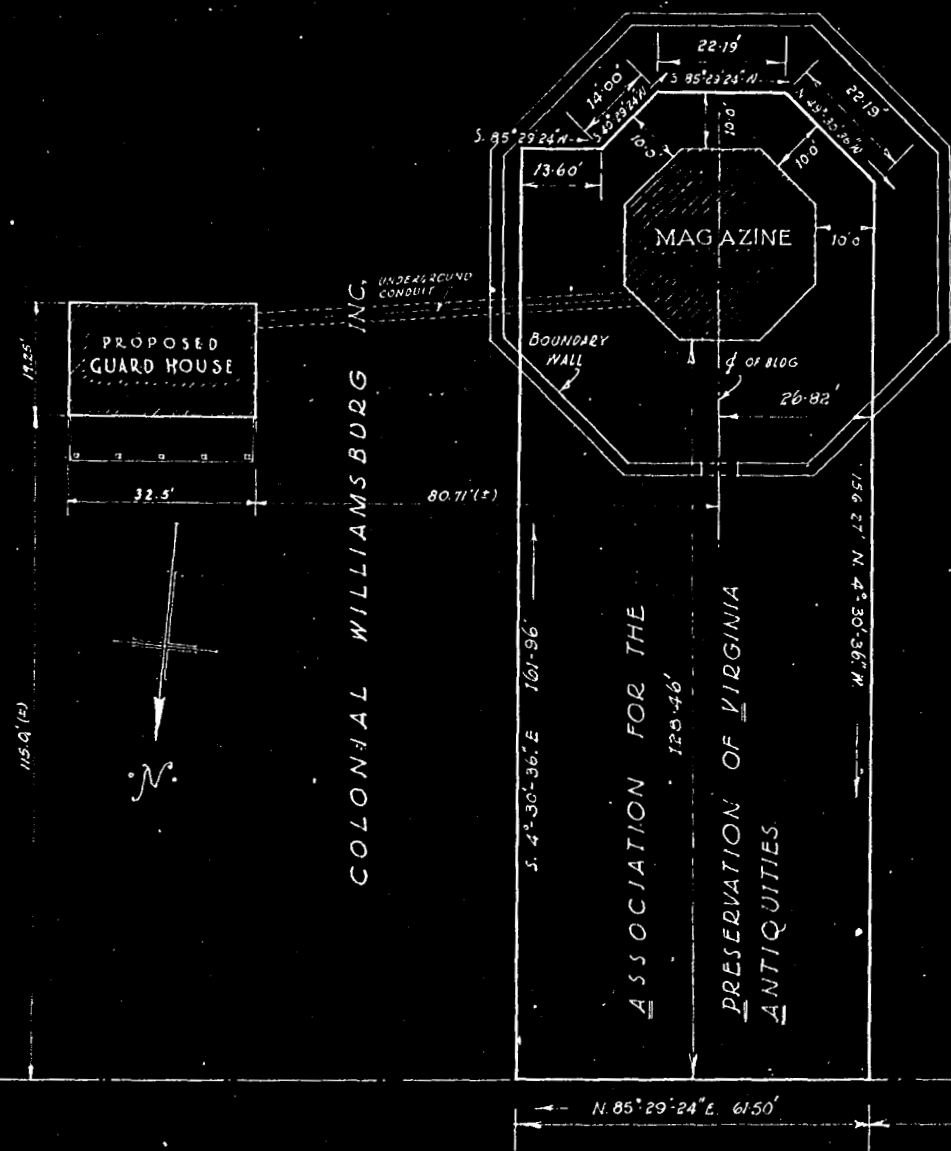

DUKE OF GLOUCESTER STREET

PLAT SHOWING SURVEY OF PROPERTY KNOWN AS "THE POWDER HORN" OWNED BY THE A.P.V.A. LINES AS SHOWN ESTABLISHED IN ACCORDANCE WITH DEED DESCRIPTIONS RECORDED IN THE CLERK'S OFFICE - JAMES CITY COURT HOUSE, VA, SHOWING ALSO THE LOCATION OF THE PROPERTY WITH REFERENCE TO PROPOSED STREET LINES.

Traced by G.C. July 30th 1935. (WALL ADDED). GUARD HOUSE ADDED NOV 21, 1946. E.M.F.

Surveyed by U.D. McMANUS, Certified Surveyor, July, 1935.

Recorded 12-26-46
in
D.B. 20-A page 408
Virginia Blauhaardt
Clerk

PROPOSED EAST LINE
S 4° 35' 36" E 284.00'

ENGLAND STREET

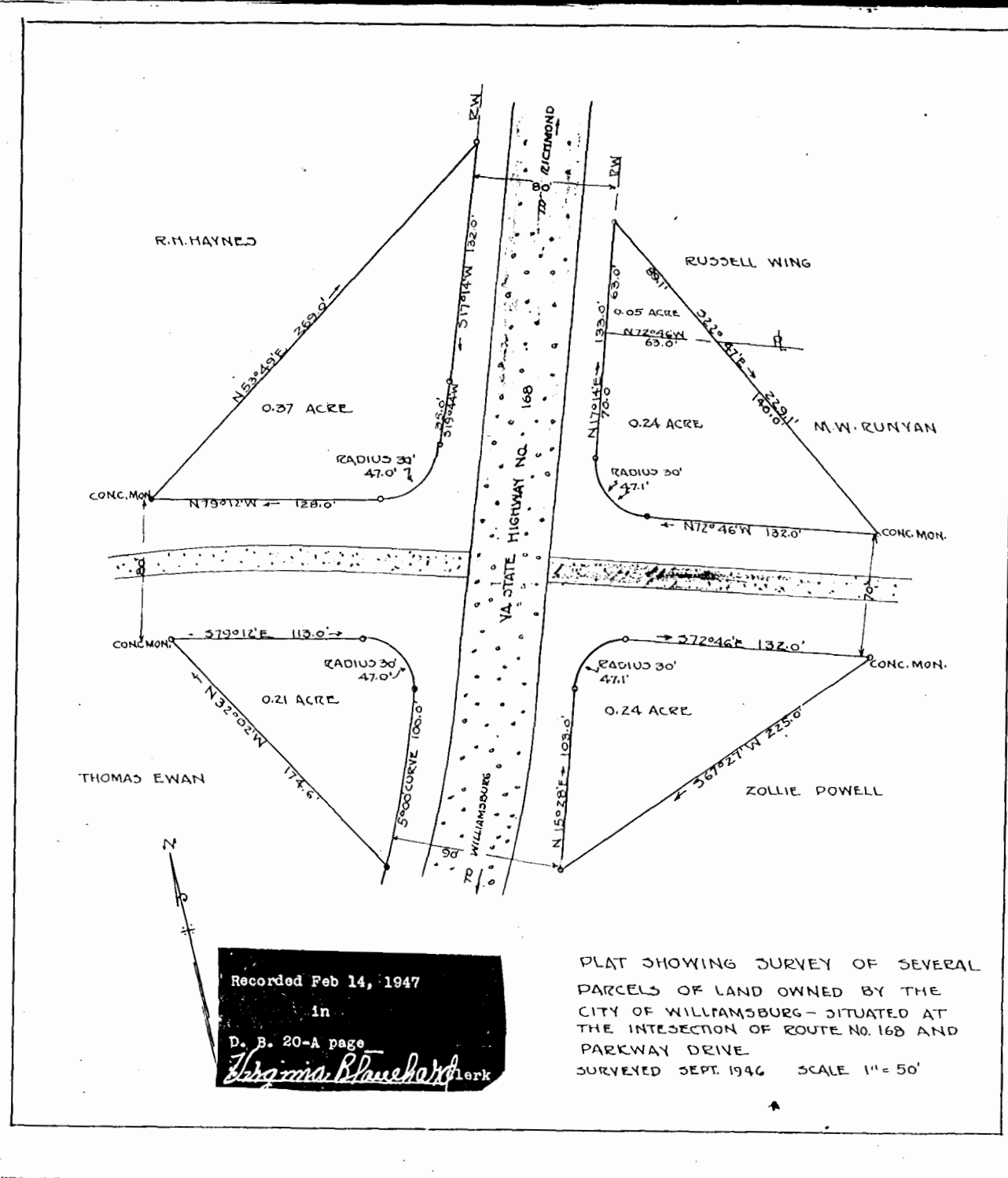

Recorded Feb 14, 1947
in
D. B. 20-A page
Virginia Blauhaardt
Clerk

PLAT SHOWING SURVEY OF SEVERAL PARCELS OF LAND OWNED BY THE CITY OF WILLIAMSBURG - SITUATED AT THE INTERSECTION OF ROUTE NO. 168 AND PARKWAY DRIVE. SURVEYED SEPT 1946 SCALE 1" = 50'

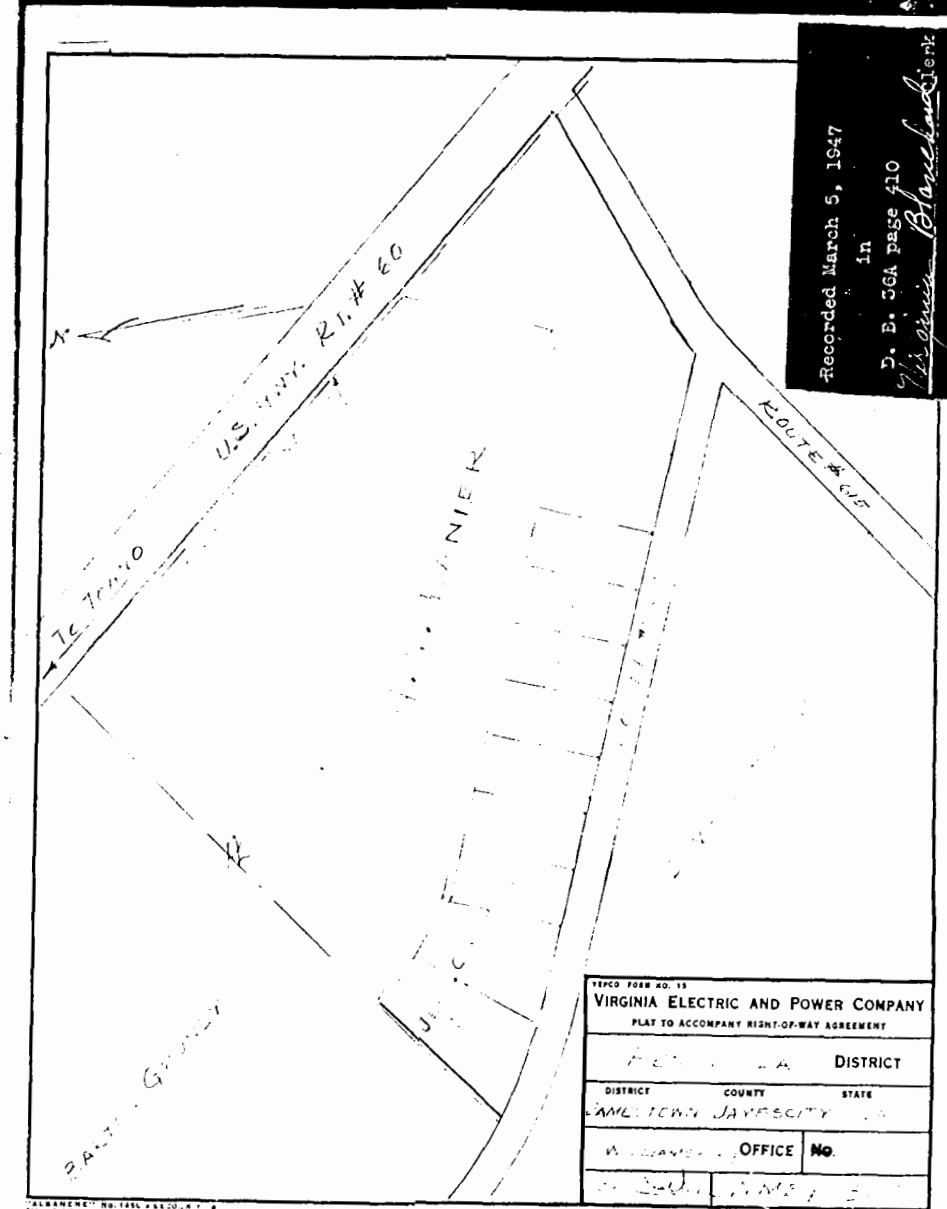

| | | | |
|--|------------|-------|------------|
| FILED COPY NO. 11 | | | |
| VIRGINIA ELECTRIC AND POWER COMPANY | | | |
| PLAT TO ACCOMPANY RIGHT-OF-WAY AGREEMENT | | | |
| DISTRICT | COUNTY | STATE | OFFICE NO. |
| POWhatan | JAMES CITY | VA | |
| DRAWN BY: RAY | | | |

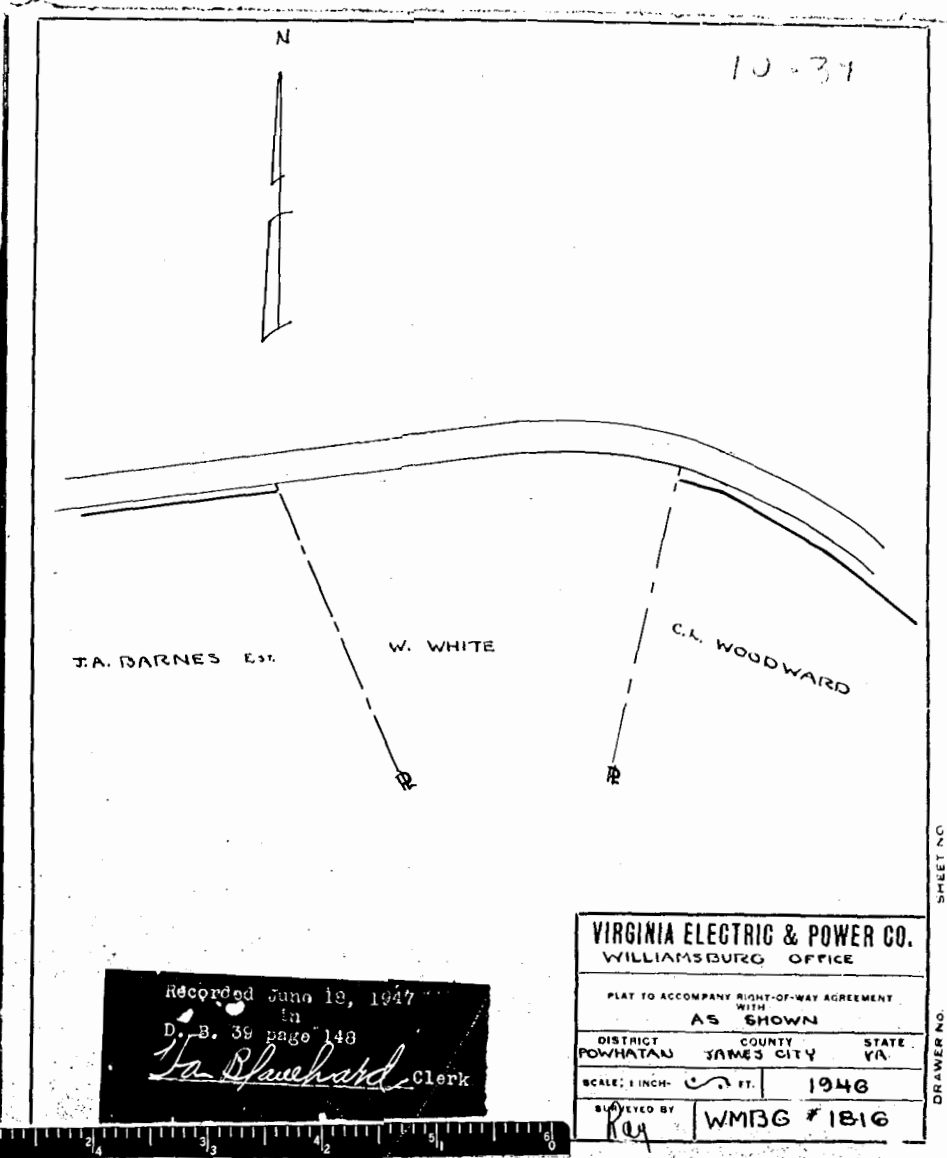

Recorded June 19, 1947
in
D. B. 39 page 148
Virginia Blauhaardt
Clerk

| | | | |
|--|------------|-------|------------|
| VIRGINIA ELECTRIC & POWER CO. | | | |
| WILLIAMSBURG OFFICE | | | |
| PLAT TO ACCOMPANY RIGHT-OF-WAY AGREEMENT WITH AS SHOWN | | | |
| DISTRICT | COUNTY | STATE | OFFICE NO. |
| POWhatan | JAMES CITY | VA | |
| SCALE: 1 INCH = 10 FT. 1946 | | | |
| DRAWN BY: RAY | | | |

Recorded March 5, 1947
in
D. B. 36A page 710
Virginia Blauhaardt
Clerk

