

PLAT OF SURVEY FOR FRANK ANDERSON  
 SHOWING AREA TO BE USED FOR AS  
 SERVICE STATION SITE ALSO PROPOSED  
 ENTRANCE DRIVES IN RELATION TO  
 EXISTING HIGHWAYS  
 SURVEYED OCT 20 1945 SCALE 1" = 30'

Recorded March 7, 1946  
 In  
 D. B. 37 page 549-50  
*Va. Blanchard* Clerk

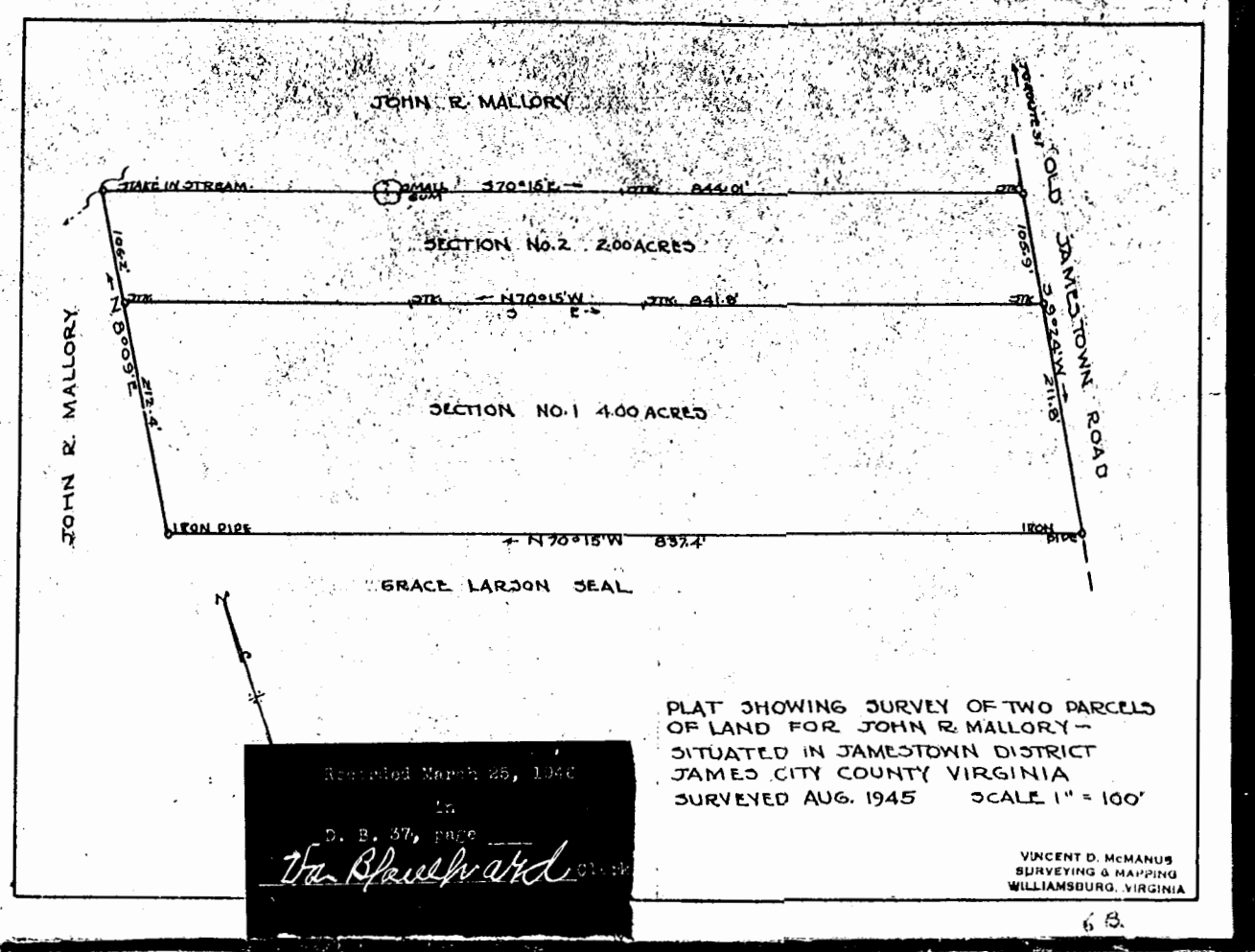

PLAT SHOWING SURVEY OF TWO PARCELS  
 OF LAND FOR JOHN R. MALLORY -  
 SITUATED IN JAMESTOWN DISTRICT  
 JAMES CITY COUNTY VIRGINIA  
 SURVEYED AUG. 1945 SCALE 1" = 100'

Recorded March 25, 1946  
 In  
 D. B. 37, page  
*Va. Blanchard* Clerk

VINCENT D. McMANUS  
 SURVEYING & MAPPING  
 WILLIAMSBURG, VIRGINIA

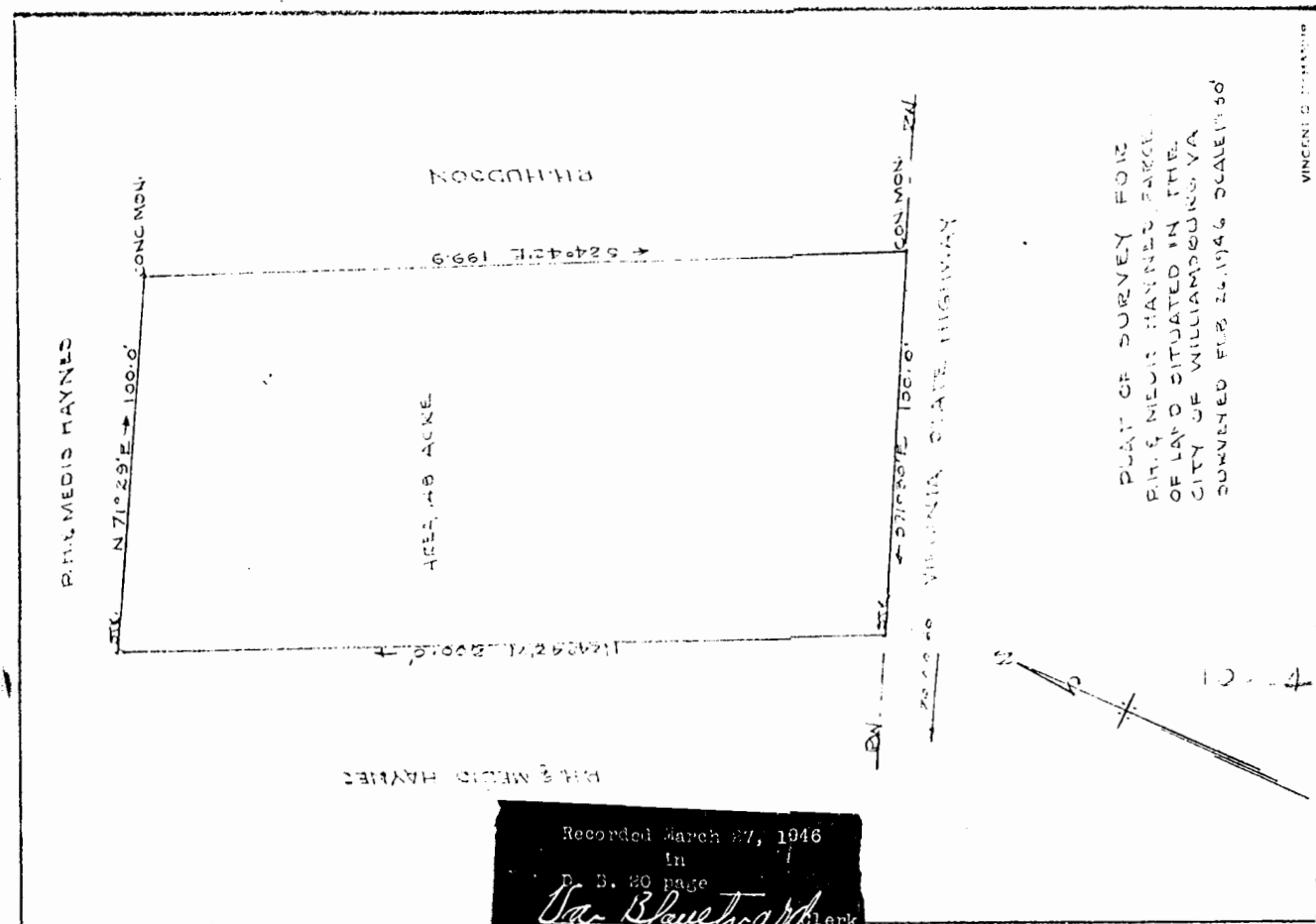

PLAT OF SURVEY FOR  
 P.H. & M.E. HAYNES PARCEL  
 OF LAND SITUATED IN THE  
 CITY OF WILLIAMSBURG, VA  
 SURVEYED FEB 22, 1946 SCALE 1" = 50'

Recorded March 27, 1946  
 In  
 D. B. 30 page  
*Va. Blanchard* Clerk

VINCENT D. McMANUS  
 SURVEYING & MAPPING  
 WILLIAMSBURG, VIRGINIA