

• ROGERS COURT •
- SUBDIVISION -

SITUATED IN THE CITY OF WILLIAMSBURG
VIRGINIA -
SUBDIVIDED AUG. 1942 SCALE 1"=40'
AREA IS PART OF THE C. L. ROGERS E.D.T. PROPERTY
BOUNDARY LINED AS DESCRIBED BY MRS LAURA V. ROGERS
715 ACRES

V.D.M. MANUS, C.E.

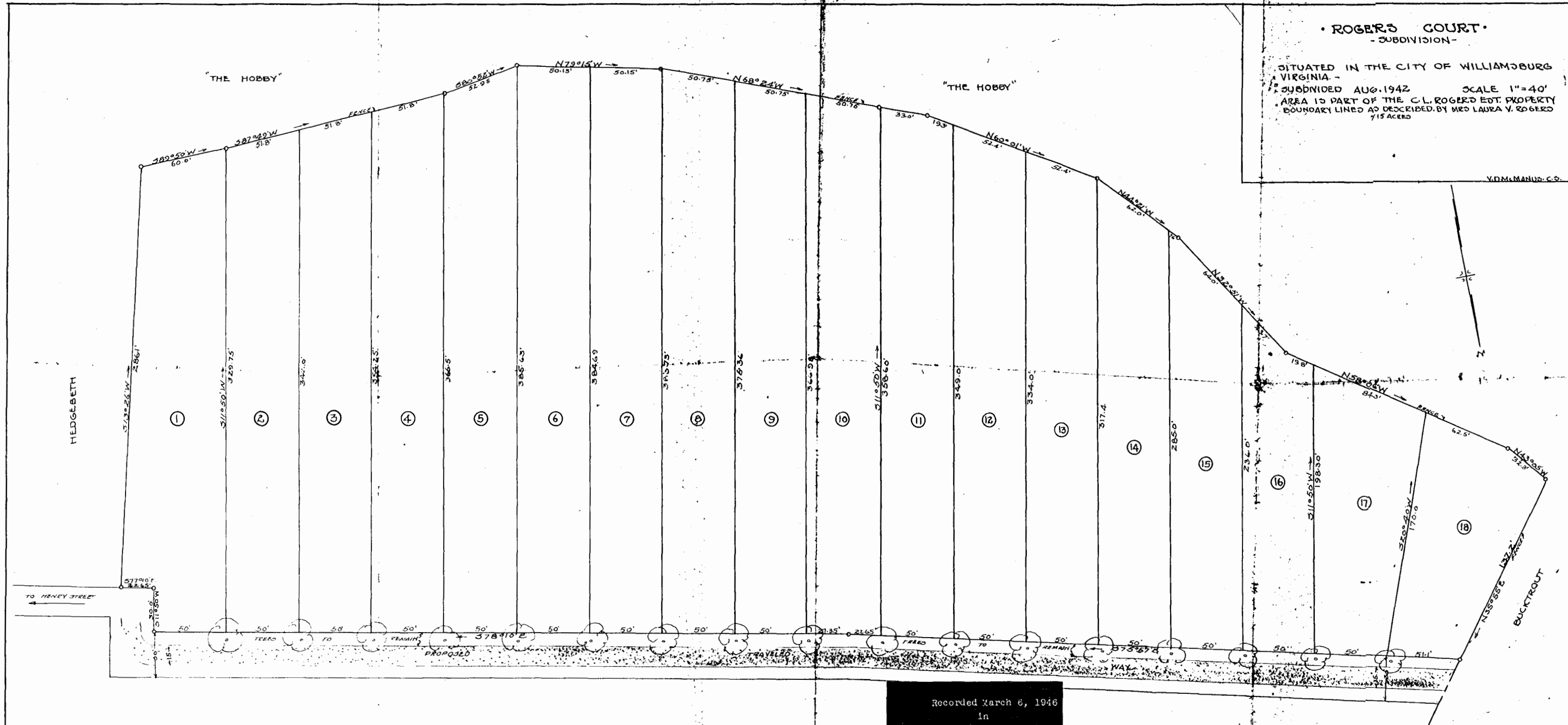

Recorded March 8, 1946
in
D. B. 20 page 453
Va. Blanchard Clerk

2-23

N. O. OPHEIM

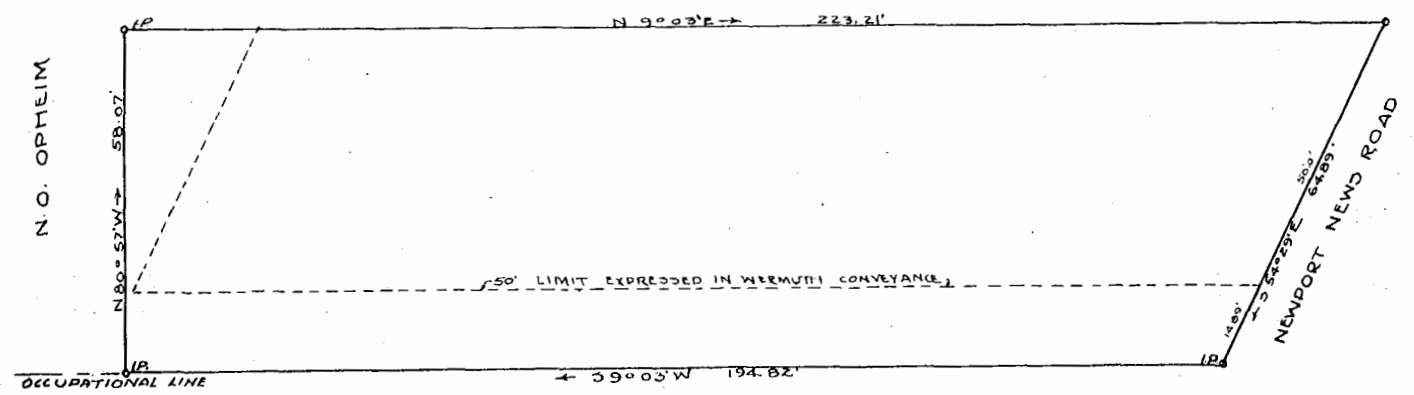

Recorded March 14, 1946
in
D. B. 20 page 469
Va. Blanchard Clerk

PLAT SHOWING SURVEY OF A PARCEL
OF LAND FOR IRVING G. OPHEIM -
SITUATED IN THE CITY OF WILLIAMSBURG
VIRGINIA -
BEING PART OF LOT NO. 1 JONES SUBDIVISION
AS RECORDED JAMES CITY COUNTY -
JULY 1945 SCALE 1"=20'