

**GEDAR CREST**  
**A.W. HITCHENS' DEVELOPMENT**

SITUATED ON YORK STREET ROAD YORK COUNTY VIRGINIA ADJOINING THE CITY OF WILLIAMSBURG SURVEYED JANUARY 1939 SCALE 1" = 50'

NOTE - THE LINE SHOWN NEAR STATE HIGHWAY IS PLACED FOR CONVENIENCE AND DOES NOT CONSTITUTE ABANDONMENT OF RIGHTS IN ANCIENT ROAD

Recorded Jan, 1946  
 in  
 D. B. 20 page 399-  
*W. Blankard* Clerk

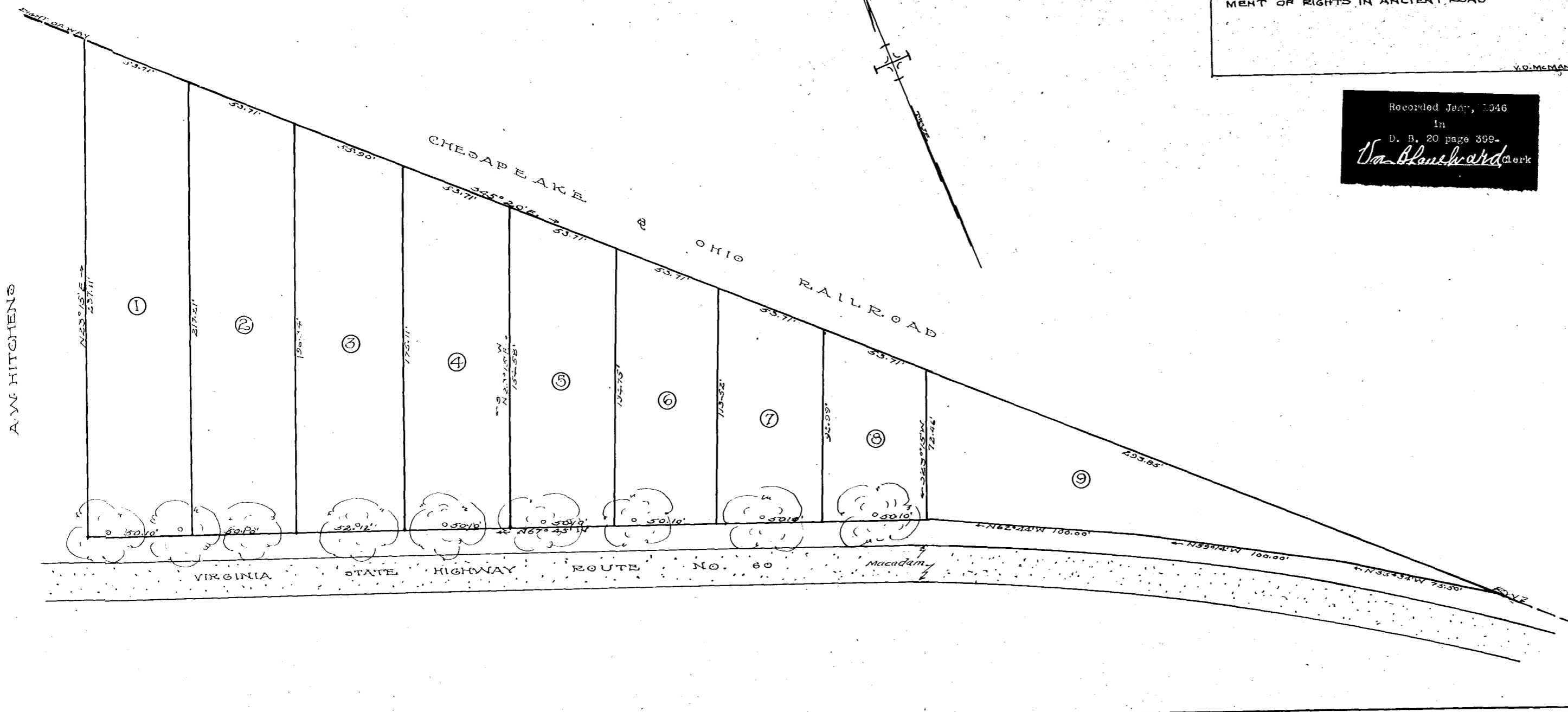

Recorded June 5, 1946  
 in  
 D. B. 20 page 460  
*Virginia Blankard* Clerk

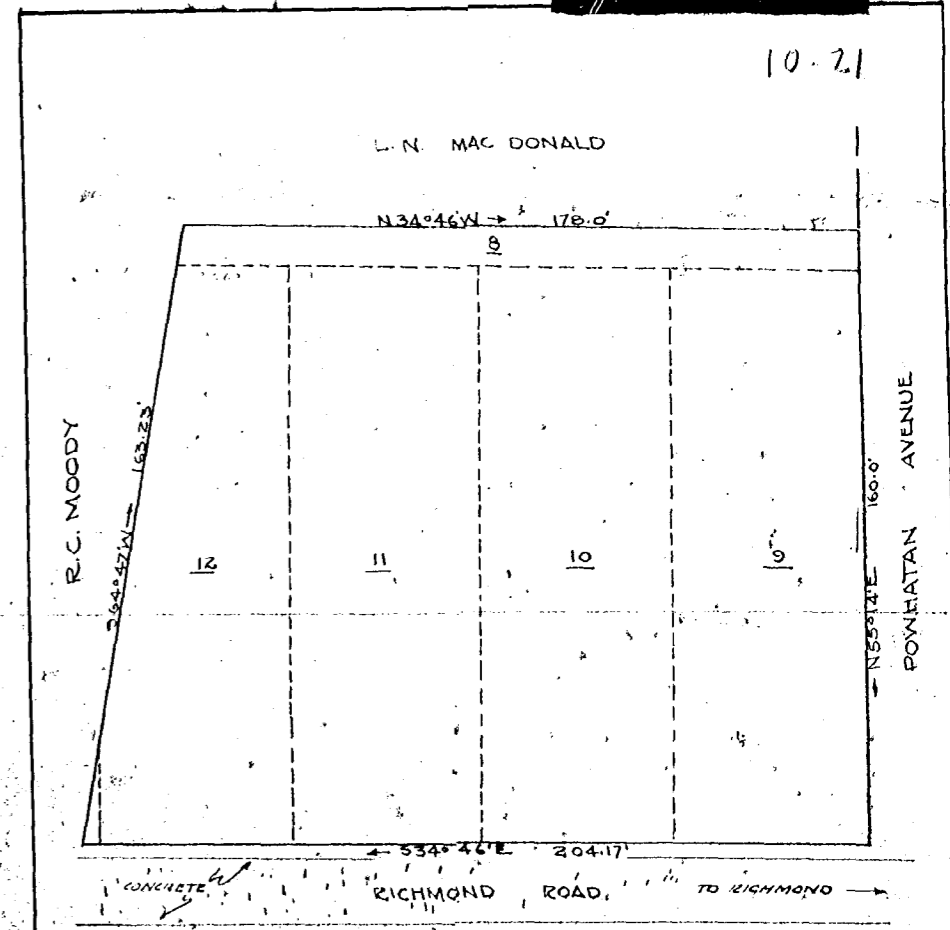

COMPILED PLAT SHOWING BOUNDARY OF PROPERTY STANDING IN THE NAME OF L. J. OPHEIM BEING LOTS NO. 9, 10, 11, AND PART OF LOTS NO. 8, 12, BLOCK 'B' MATOAKA COURT SUBDIVISION MAY 1946 SCALE 1" = 30'

BASED ON SURVEY BY GREGORY NOVEMBER 1941

VINCENT P. HANNAH  
 SURVEYING & ENGINEERING  
 WILLIAMSBURG, VIRGINIA