

Partially vacated, Map 14, 1935  
 See Co. B 55 - page 228,  
 City & B 27 - page 357  
 Va. Bluebird  
 S.E.H.

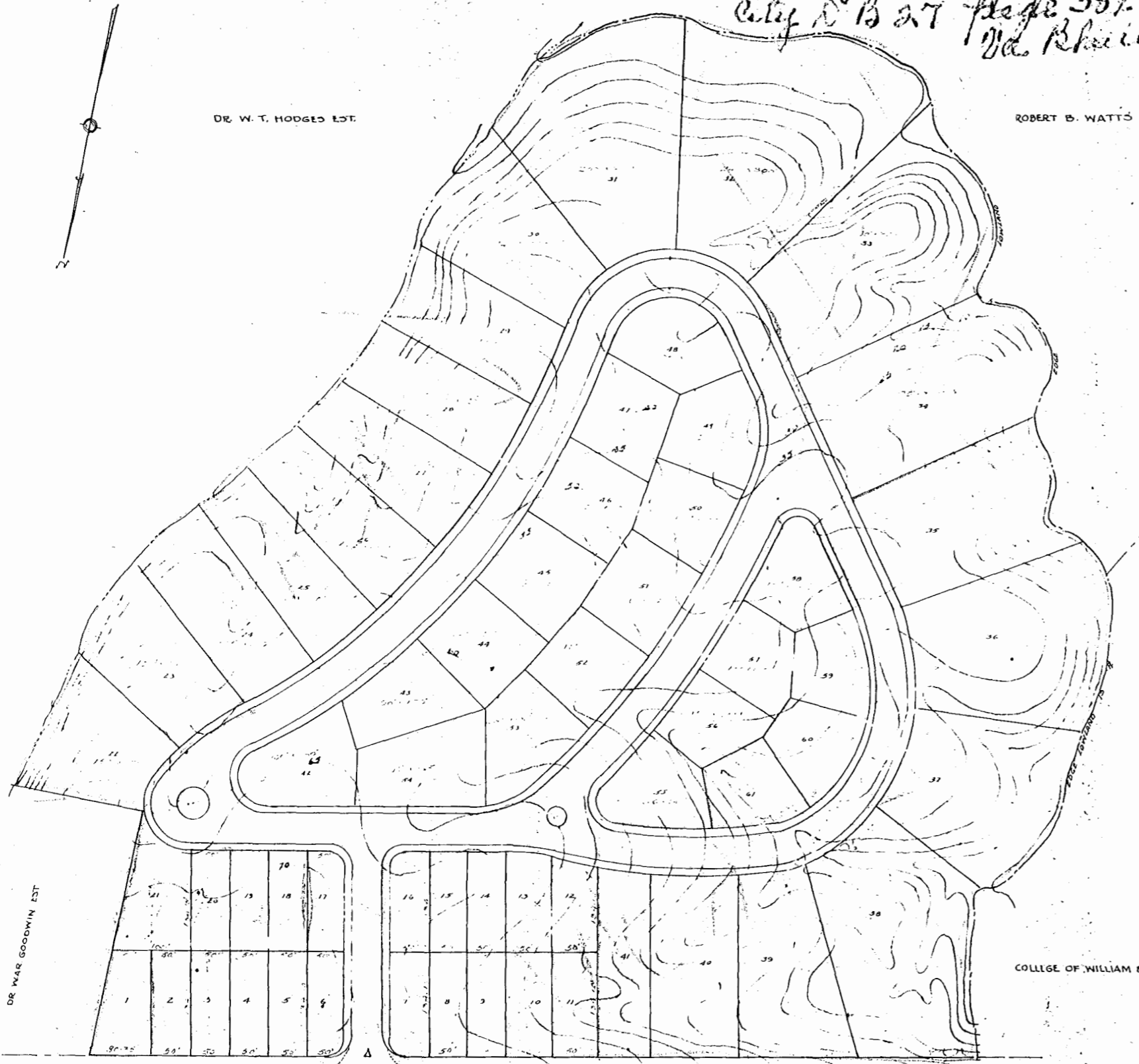

ROBERT B. WATTS

DR. W. T. HODGES EST.

**LUDWELL PLACE:**

OWNED AND DEVELOPED BY  
 ROBERT B. WATTS

SITUATED IN THE CITY OF WILLIAMSBURG

JAMES CITY COUNTY VIRGINIA

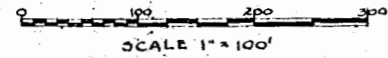

SCALE 1" = 100'

LAKE MATOAKA

COLLEGE OF WILLIAM & MARY

Recorded July 22, 1946

In  
 D. B. No. 30 page 403  
 Va. Bluebird Clerk

VINCENT O. McMANUS  
 SURVEYING & MAPPING  
 WILLIAMSBURG, VIRGINIA

PRELIMINARY PLAN

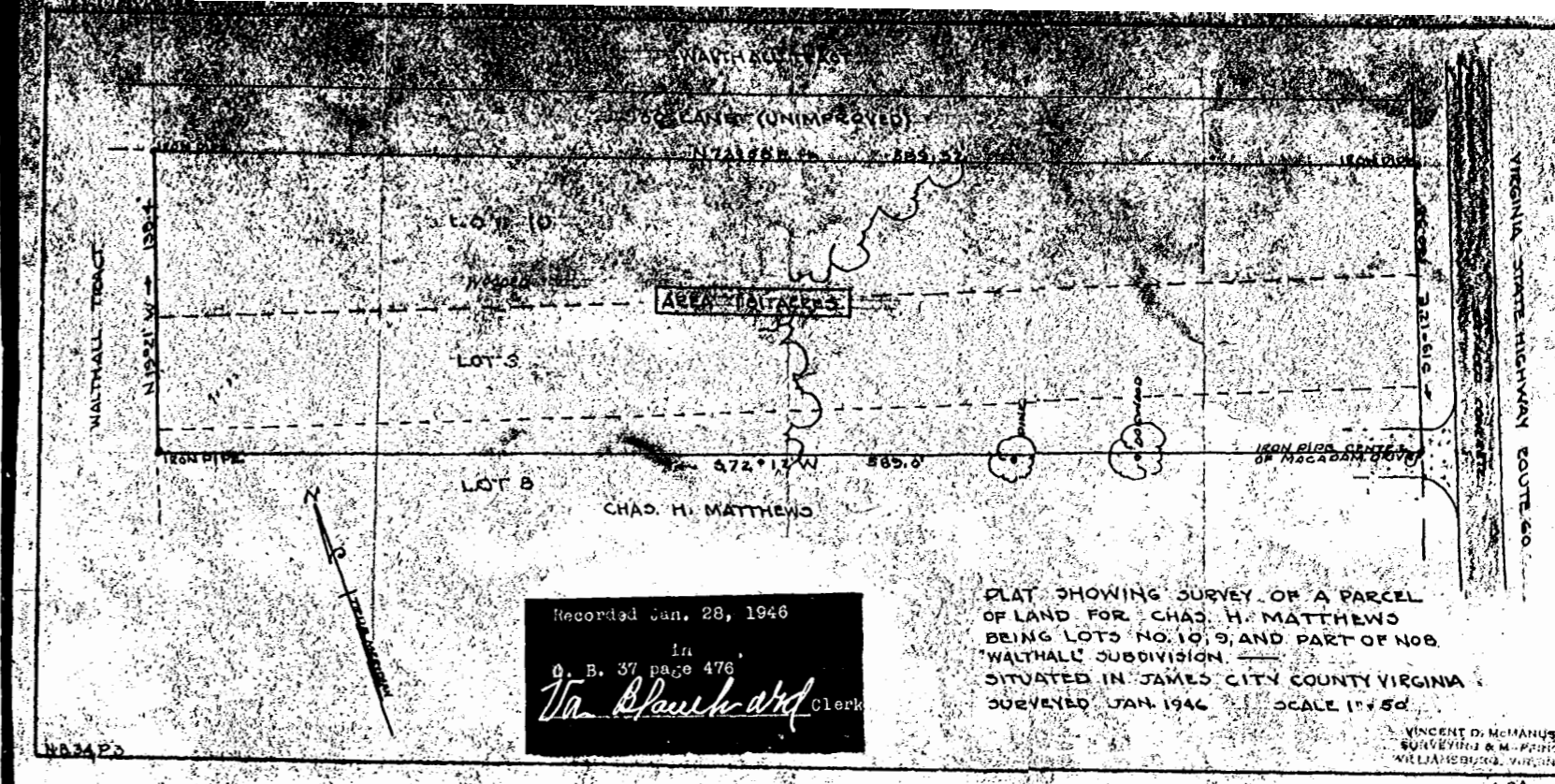

Recorded Jan. 28, 1946  
 In  
 D. B. No. 37 page 476  
 Va. Bluebird Clerk

PLAT SHOWING SURVEY OF A PARCEL  
 OF LAND FOR CHAS. H. MATTHEWS  
 BEING LOTS NO. 8, 9, AND PART OF NOS.  
 WALTHALL SUBDIVISION  
 SITUATED IN JAMES CITY COUNTY VIRGINIA  
 SURVEYED JAN. 1946 SCALE 1" = 50'

VINCENT O. McMANUS  
 SURVEYING & MAPPING  
 WILLIAMSBURG, VIRGINIA

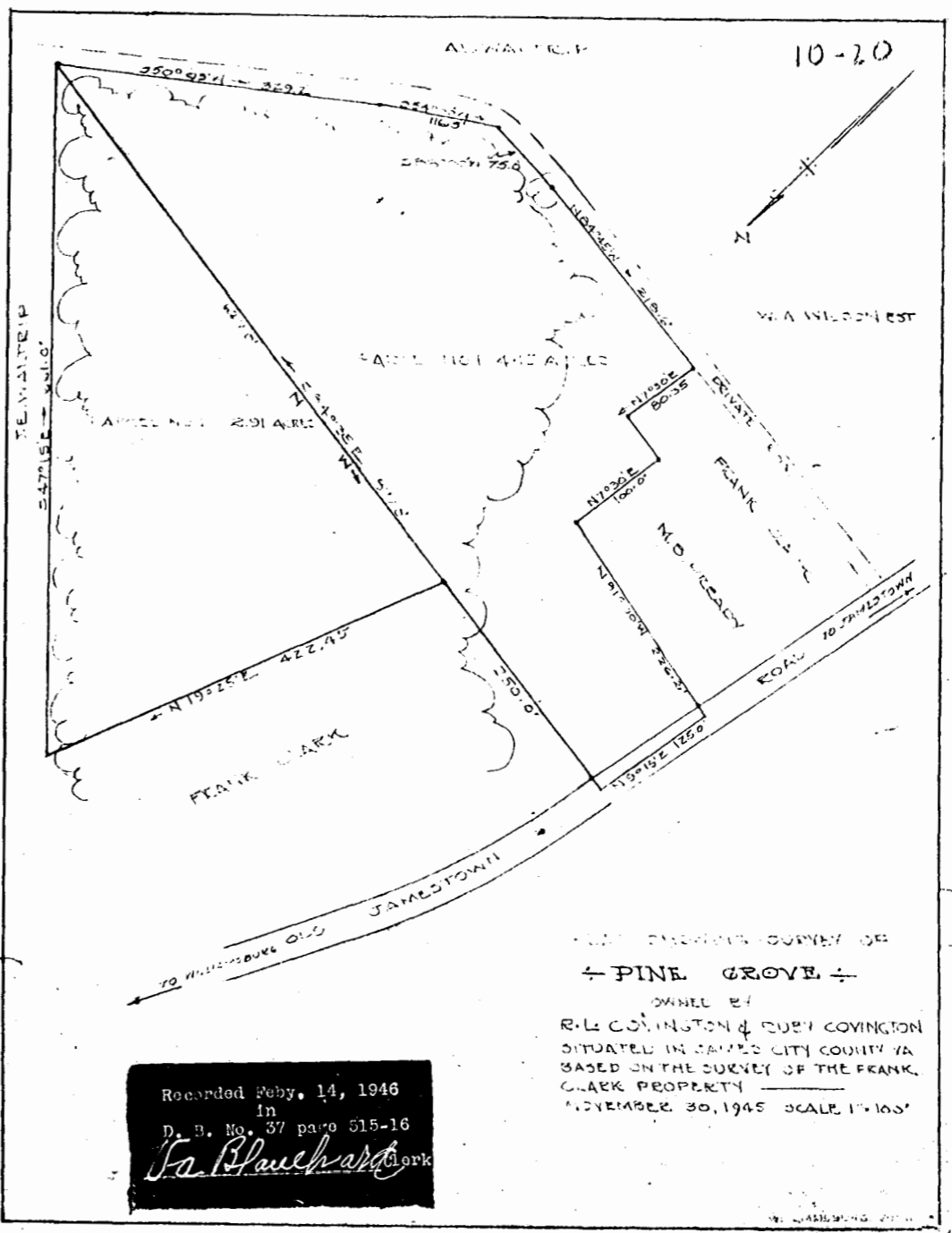

PLAT SHOWING SURVEY OF  
 PINE GROVE  
 OWNED BY  
 R. L. COXINGTON & DUBY COVINGTON  
 SITUATED IN JAMES CITY COUNTY VA  
 BASED ON THE SURVEY OF THE FRANK  
 CLARK PROPERTY  
 NOVEMBER 30, 1945 SCALE 1" = 100'

Recorded Feb. 14, 1946  
 In  
 D. B. No. 37 page 515-16  
 Va. Bluebird Clerk

PRELIMINARY PLAN