

KING ROBERTS

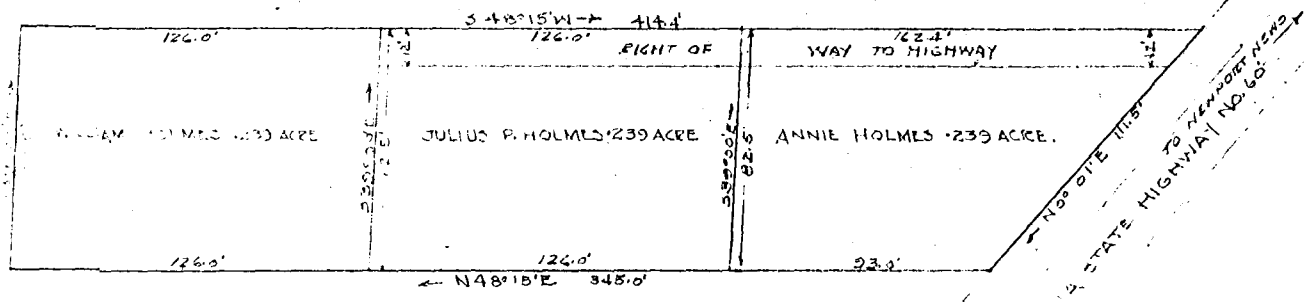

HARRY ROBERTS

PLAT SHOWING SUBDIVISION OF THE ANNIE HOLMES PROPERTY SITUATED IN JAMESTOWN DISTRICT - JAMES CITY COUNTY VIRGINIA SURVEYED DEC 1945 SCALE 1" = 40'

Recorded Dec. 13, 1945

In

D. B. 37 page 411

*Va. Blanchard*, Clerk

JOHN R. MALLORY

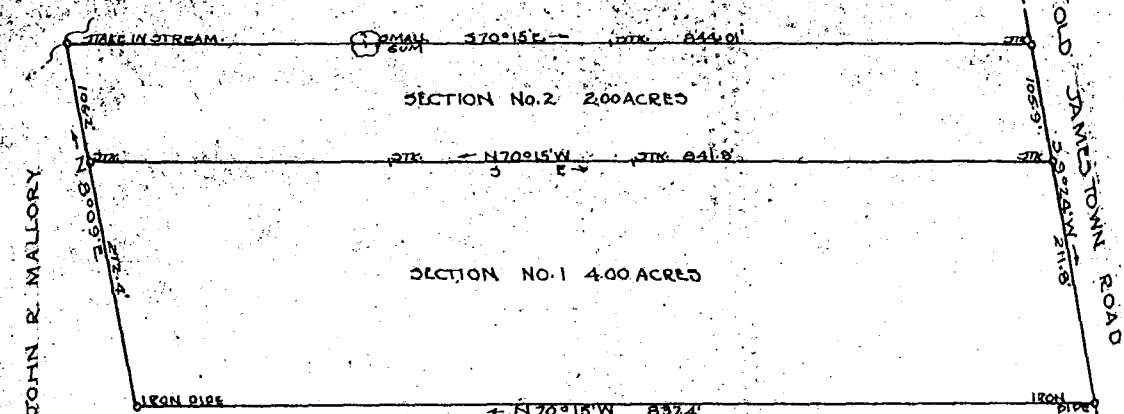

GRACE LARSON SEAL

Recorded Feb 6, 1946

In

D. B. 37 page 437

*Va. Blanchard*, Clerk

PLAT SHOWING SURVEY OF TWO PARCELS OF LAND FOR JOHN R. MALLORY - SITUATED IN JAMESTOWN DISTRICT JAMES CITY COUNTY VIRGINIA SURVEYED AUG. 1945 SCALE 1" = 100'

VINCENT D. McMANUS  
SURVEYING & MAPPING  
WILLIAMSBURG, VIRGINIA

*Va. Blanchard*

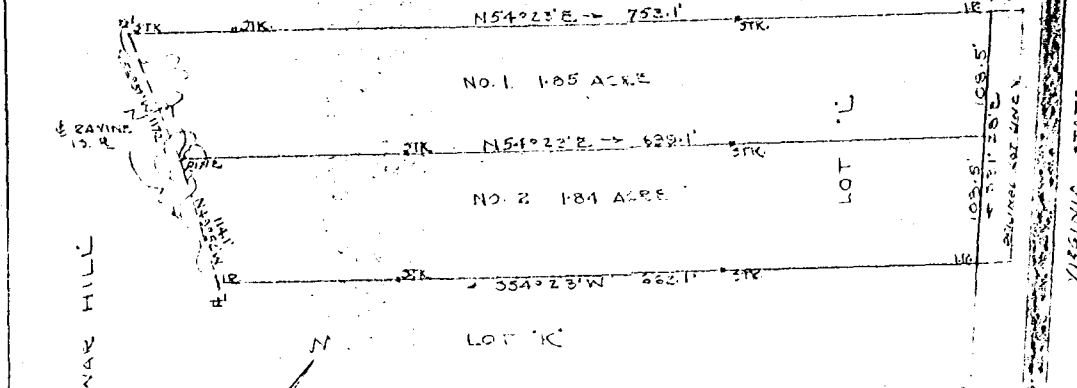

PLAT SHOWING SURVEY OF LOT FOR JOHN R. MALLORY SITUATED IN JAMESTOWN DISTRICT JAMES CITY COUNTY VIRGINIA SURVEYED AUG. 1945 SCALE 1" = 100'

VINCENT D. McMANUS  
SURVEYING & MAPPING  
WILLIAMSBURG, VIRGINIA

BUCKTROUT ESTATE

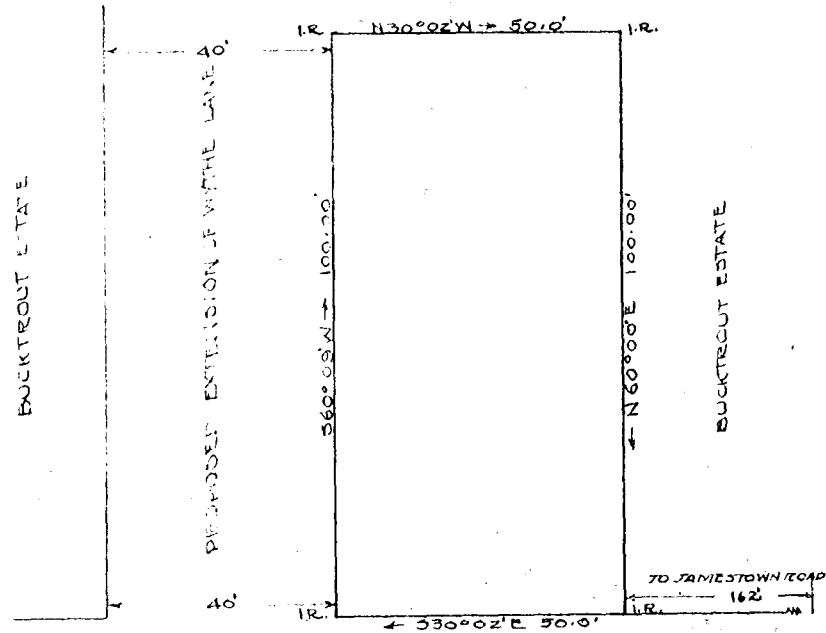

PLAT OF SURVEY OF A PARCELL OF LAND TO BE CONVEYED TO RANDOLPH TUCKER BY THE MARGARET M. BUCKTROUT ESTATE BEING LOT NO. 12, OF A PROPOSED SUBDIVISION - SITUATED IN THE CITY OF WILLIAMSBURG VIRGINIA. DEC. 3, 1945, SCALE 1" = 20'

VINCENT D. McMANUS  
SURVEYING & MAPPING  
WILLIAMSBURG, VIRGINIA

3B

INDIAN SPRINGS

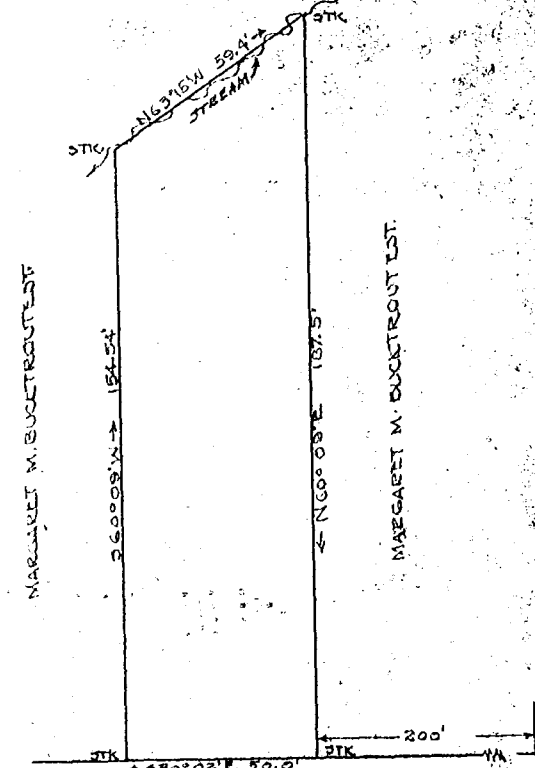

PLAT OF SURVEY OF A PARCELL OF LAND TO BE CONVEYED BY THE MARGARET M. BUCKTROUT ESTATE TO C.E. STEVENS, BEING LOT NO. 27 OF A PROPOSED SUBDIVISION - SITUATED IN THE CITY OF WILLIAMSBURG, VA. DEC. 1945 SCALE 1" = 30'

VINCENT D. McMANUS  
SURVEYING & MAPPING  
WILLIAMSBURG, VIRGINIA

5

Recorded Feb. 13, 1946

In

City D. B. 20 page 429.

*Va. Blanchard*, Clerk

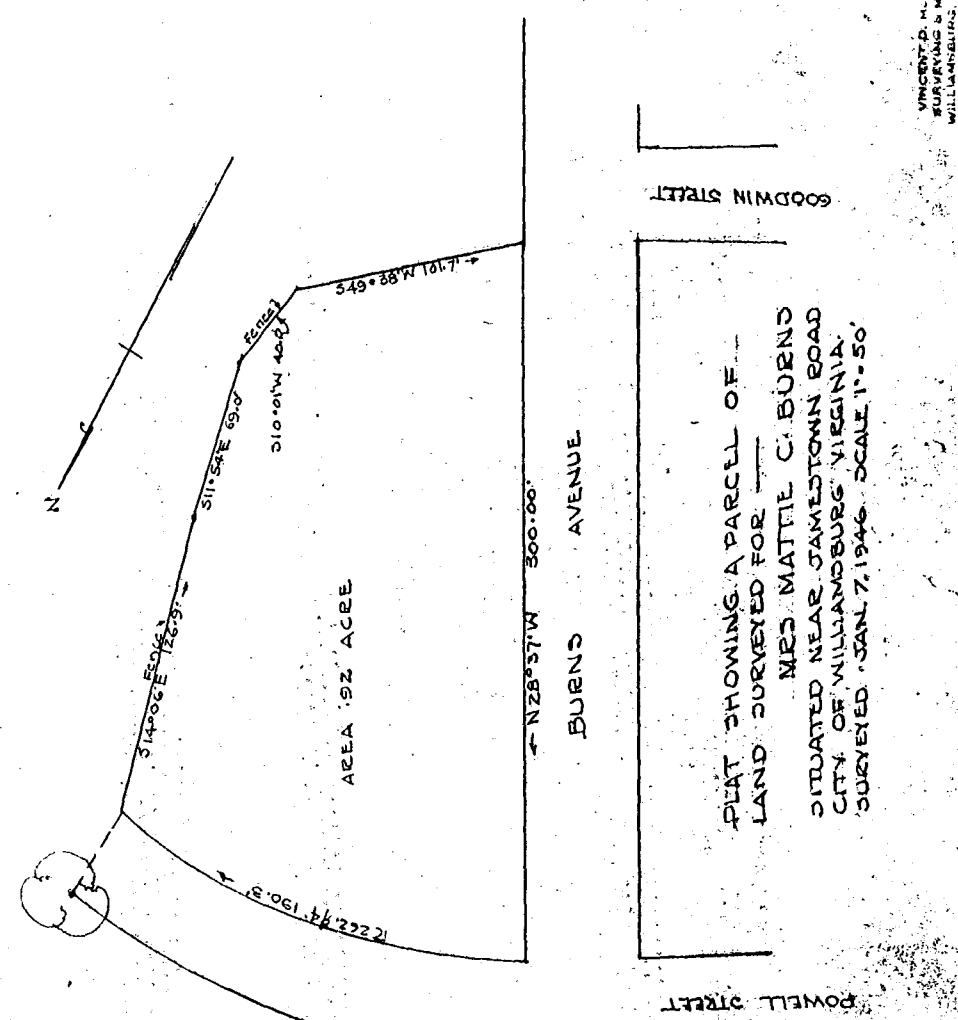

PLAT SHOWING A PARCELL OF LAND SURVEYED FOR MRS MATTIE C. BURNS SITUATED NEAR JAMESTOWN ROAD CITY OF WILLIAMSBURG VIRGINIA SURVEYED JAN. 7, 1946. SCALE 1" = 50'

Recorded June 11, 1946

In

P. B. 10 page 17.

*Va. Blanchard*, Clerk

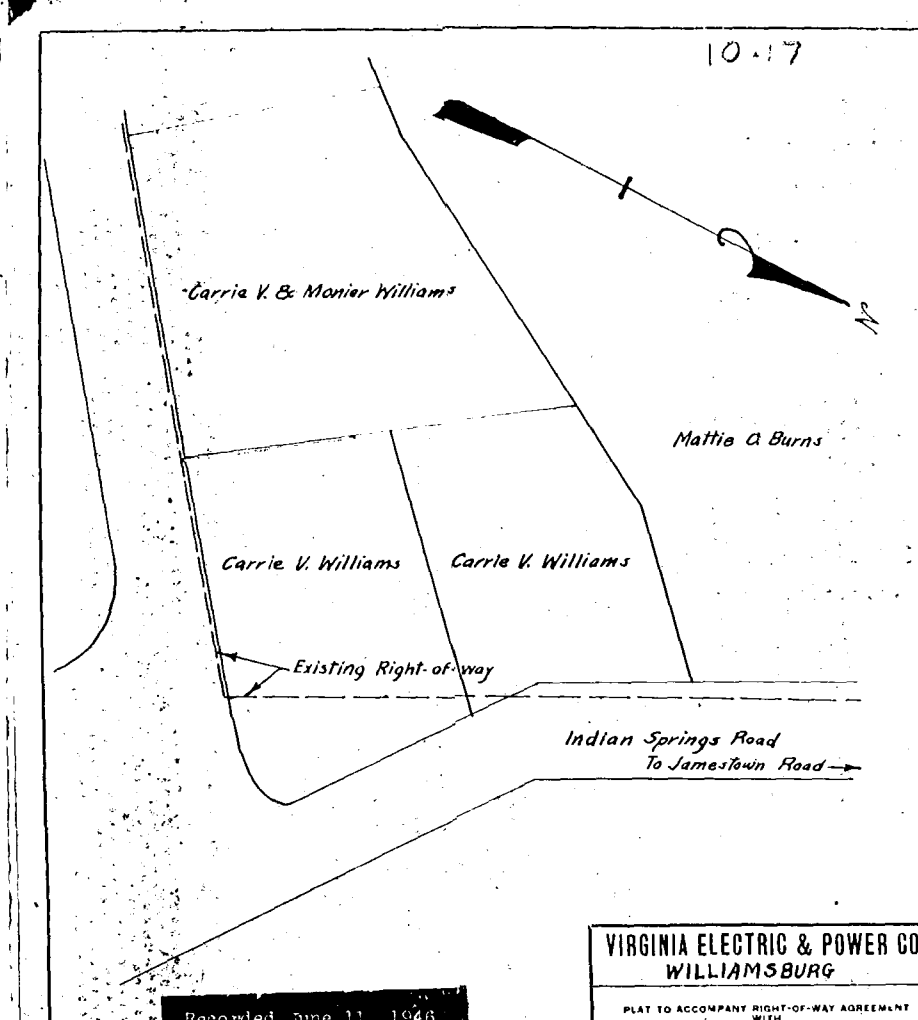

VIRGINIA ELECTRIC & POWER CO.  
WILLIAMSBURG

PLAT TO ACCOMPANY RIGHT-OF-WAY AGREEMENT WITH  
Carrie V. Williams  
CITY OF WILLIAMSBURG, VIRGINIA  
SCALE: 1 INCH = 20 FT 1946  
SUPPORTED BY  
WMBG #1781

