

RE 10/15

11/20/11

JOHN HENRY LEE

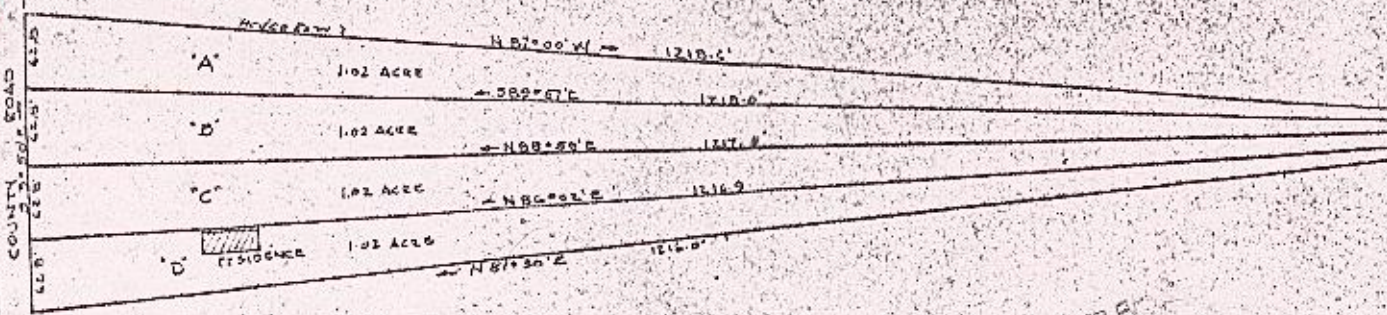

COUNTY ROAD

LEE

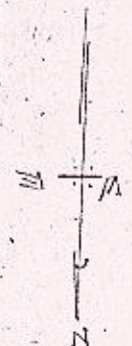

1218.6 = 14.65

178 = 83.1

222

83.1

178

522.48

614.70

JOHN CARLEY

Recorded Nov. 20, 1945
 D. S. 37 page 328
Via Blankfield

S 87° 00' W 1111.0'

N 87° 00' E 1111.0'

N 84° 00' E 1111.0'

N 81° 00' E 1111.0'

S 87° 00' W 1111.0'

N 87° 00' E 1111.0'

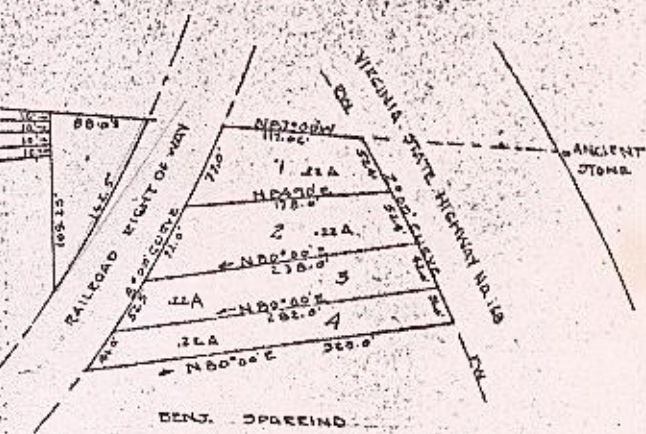

BENJAMIN JONES ESTATE
 PLAT COMPUTED FOR PURPOSE
 OF PARTITION BETWEEN THE HEIRS
 SITUATED IN JAMES CITY COUNTY VA
 MAY 15, 1945 SCALE 1" = 100'

VINCENT D. McMANUS
 SURVEYING & MAPPING
 WILLIAMSBURG, VIRGINIA

825.P9