

Recorded Apl. 23, 1945  
 In  
 D. B. 36 page 560  
*Va. Blauhardt* Clerk

VIRGINIA ELECTRIC & POWER CO.  
 WILLIAMSBURG, VA.  
 PLAT TO ACCOMPANY RIGHT-OF-WAY AGREEMENT  
 WITH  
 AS SHOWN  
 DISTRICT COUNTY STATE  
 JAMASTOWN JAMES CITY VA.  
 SCALE: 1 INCH = 100 FT.  
 SURVEYED BY  
 RNT WMSBG #1734

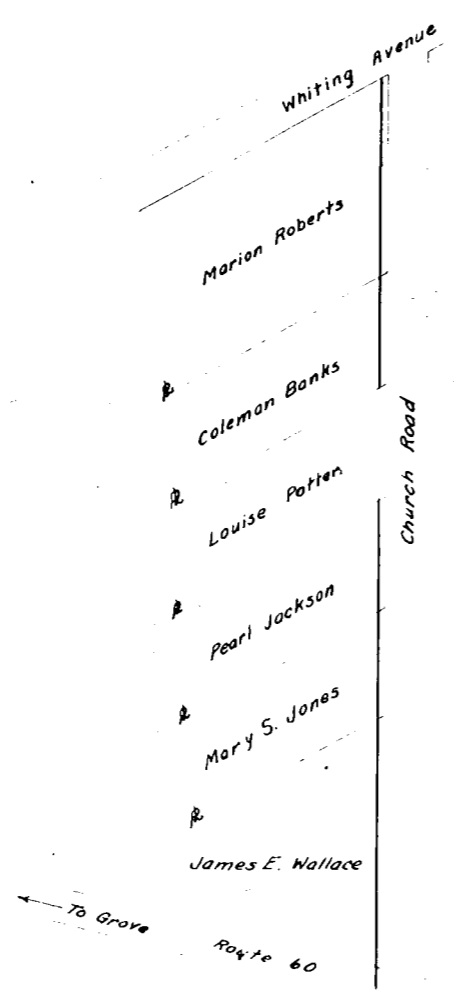

Recorded Apl. 23, 1945  
 In  
 D. B. 36 p 536  
*Va. Blauhardt* Clerk

VIRGINIA ELECTRIC & POWER CO.  
 WILLIAMSBURG, VA.  
 PLAT TO ACCOMPANY RIGHT-OF-WAY AGREEMENT  
 WITH  
 AS SHOWN  
 DISTRICT COUNTY STATE  
 JAMASTOWN JAMES CITY VA.  
 SCALE: 1 INCH = 100 FT.  
 SURVEYED BY  
 RNT WMSBG #1734

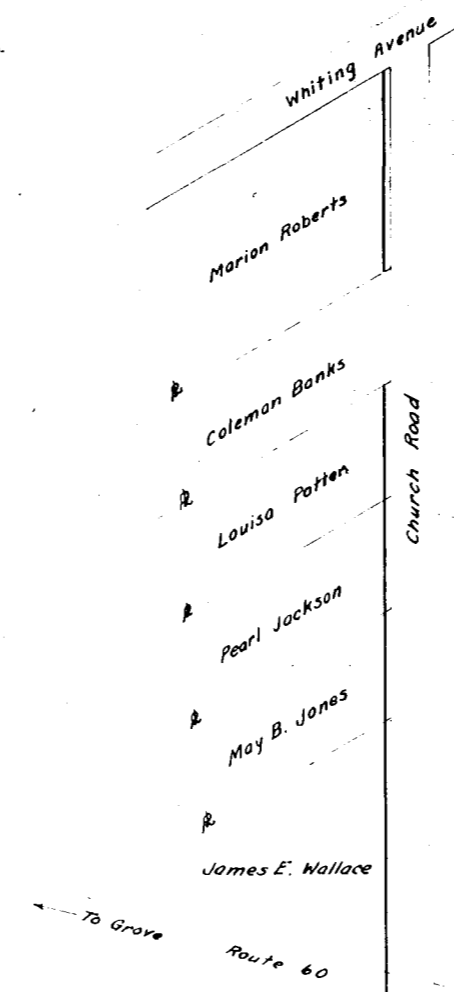

Recorded Apl. 23, 1945  
 In  
 D. B. 36 page 553  
*Va. Blauhardt* Clerk

VIRGINIA ELECTRIC & POWER CO.  
 WILLIAMSBURG, VA.  
 PLAT TO ACCOMPANY RIGHT-OF-WAY AGREEMENT  
 WITH  
 AS SHOWN  
 DISTRICT COUNTY STATE  
 JAMASTOWN JAMES CITY VA.  
 SCALE: 1 INCH = 100 FT.  
 SURVEYED BY  
 RNT WMSBG #1734

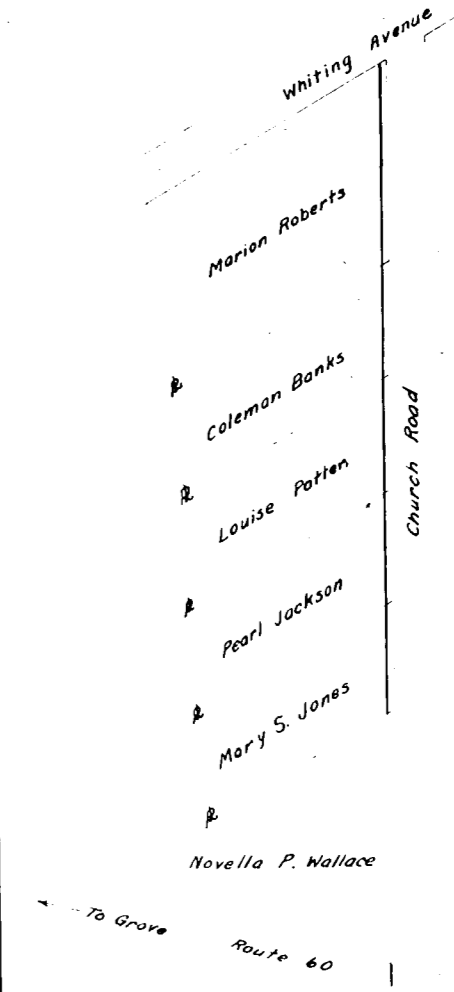

Recorded Apl. 23, 1945  
 In  
 D. B. 36 p 550  
*Va. Blauhardt* Clerk

VIRGINIA ELECTRIC & POWER CO.  
 WILLIAMSBURG, VA.  
 PLAT TO ACCOMPANY RIGHT-OF-WAY AGREEMENT  
 WITH  
 AS SHOWN  
 DISTRICT COUNTY STATE  
 JAMASTOWN JAMES CITY VA.  
 SCALE: 1 INCH = 100 FT.  
 SURVEYED BY  
 RNT WMSBG #1734

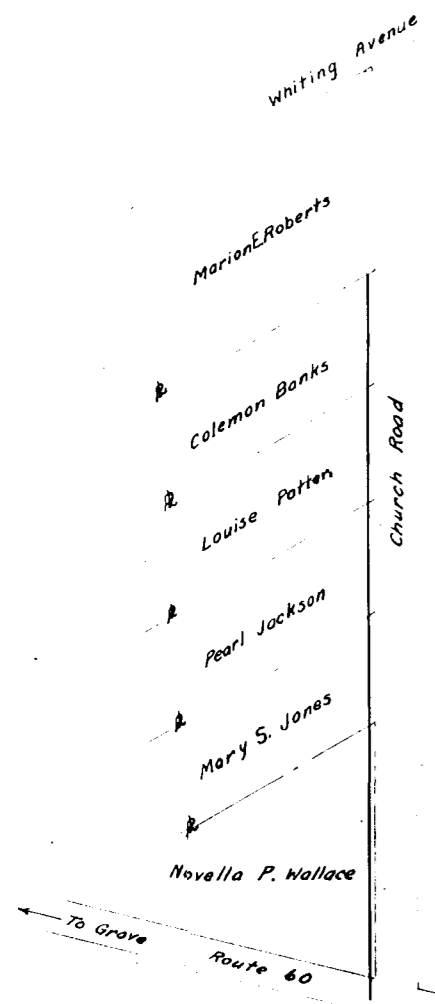

Recorded Apl. 23, 1945  
 In  
 D. B. 36 page 558  
*Va. Blauhardt* Clerk

VIRGINIA ELECTRIC & POWER CO.  
 WILLIAMSBURG, VA.  
 PLAT TO ACCOMPANY RIGHT-OF-WAY AGREEMENT  
 WITH  
 AS SHOWN  
 DISTRICT COUNTY STATE  
 JAMASTOWN JAMES CITY VA.  
 SCALE: 1 INCH = 100 FT.  
 SURVEYED BY  
 RNT WMSBG #1734

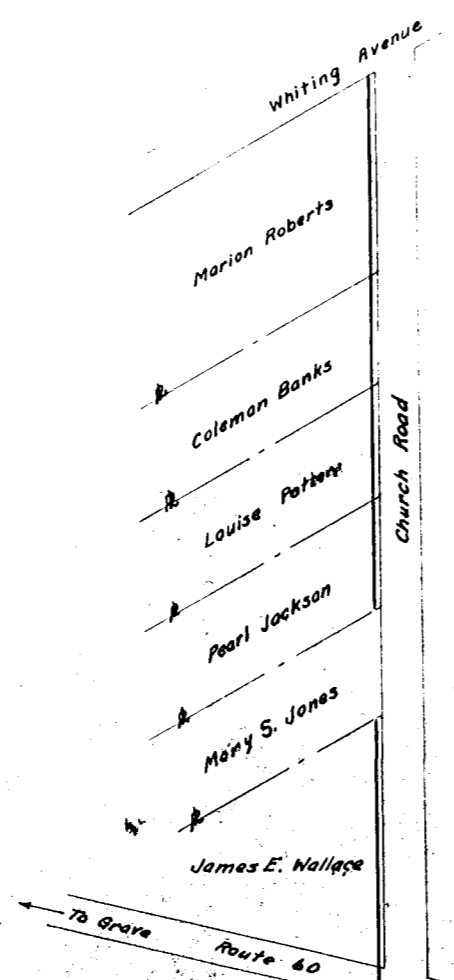

Recorded Apl. 23, 1945  
 In  
 D. B. 36 page 555  
*Va. Blauhardt* Clerk

VIRGINIA ELECTRIC & POWER CO.  
 WILLIAMSBURG, VA.  
 PLAT TO ACCOMPANY RIGHT-OF-WAY AGREEMENT  
 WITH  
 AS SHOWN  
 DISTRICT COUNTY STATE  
 JAMASTOWN JAMES CITY VA.  
 SCALE: 1 INCH = 100 FT.  
 SURVEYED BY  
 RNT WMSBG #1734

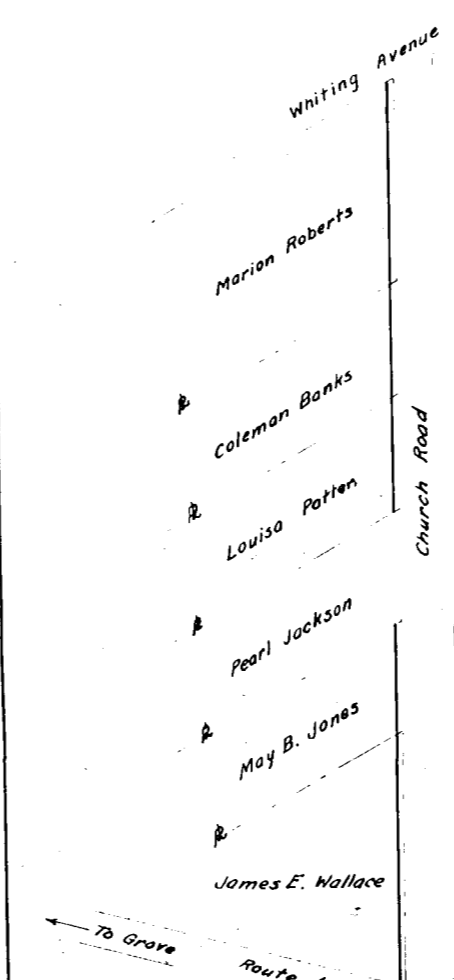

Recorded April 23, 1945  
 In  
 D. B. 36 page 551  
*Va. Blauhardt* Clerk

VIRGINIA ELECTRIC & POWER CO.  
 WILLIAMSBURG, VA.  
 PLAT TO ACCOMPANY RIGHT-OF-WAY AGREEMENT  
 WITH  
 AS SHOWN  
 DISTRICT COUNTY STATE  
 JAMASTOWN JAMES CITY VA.  
 SCALE: 1 INCH = 100 FT.  
 SURVEYED BY  
 RNT WMSBG #1734

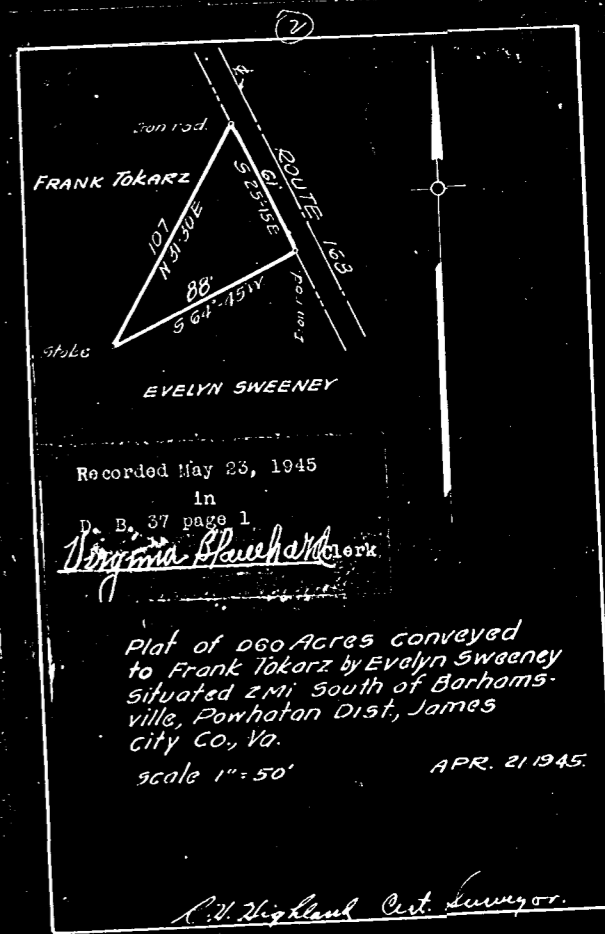

Recorded May 23, 1945  
 In  
 D. B. 37 page 1  
*Virginia Blauhardt* Clerk

Plat of 0.60 Acres conveyed  
 to Frank Tokarz by Evelyn Sweeney  
 situated 2 mi. south of Barhams-  
 ville, Powhatan Dist, James  
 City Co, Va.  
 scale 1" = 50'

APR 21 1945  
*C. W. Highland* Cert. Surveyor