

Recorded Feb. 27, 1945
 in
 D.B. 20 p. 128
Van Blaylock
 Clerk

CITY OF WILLIAMSBURG VIRGINIA
 PLAT SHOWING PROPOSED
 IMPROVEMENT TO
 - BRAXTON COURT -
 SURVEYED OCT. 1944 SCALE 1" = 20'
 LEGEND -
 EXISTING STREET LINES
 PROPOSED STREET LINES
 OBSTRUCTIONS AS SHOWN
 OWNERSHIP BY LOCAL INFORMATION

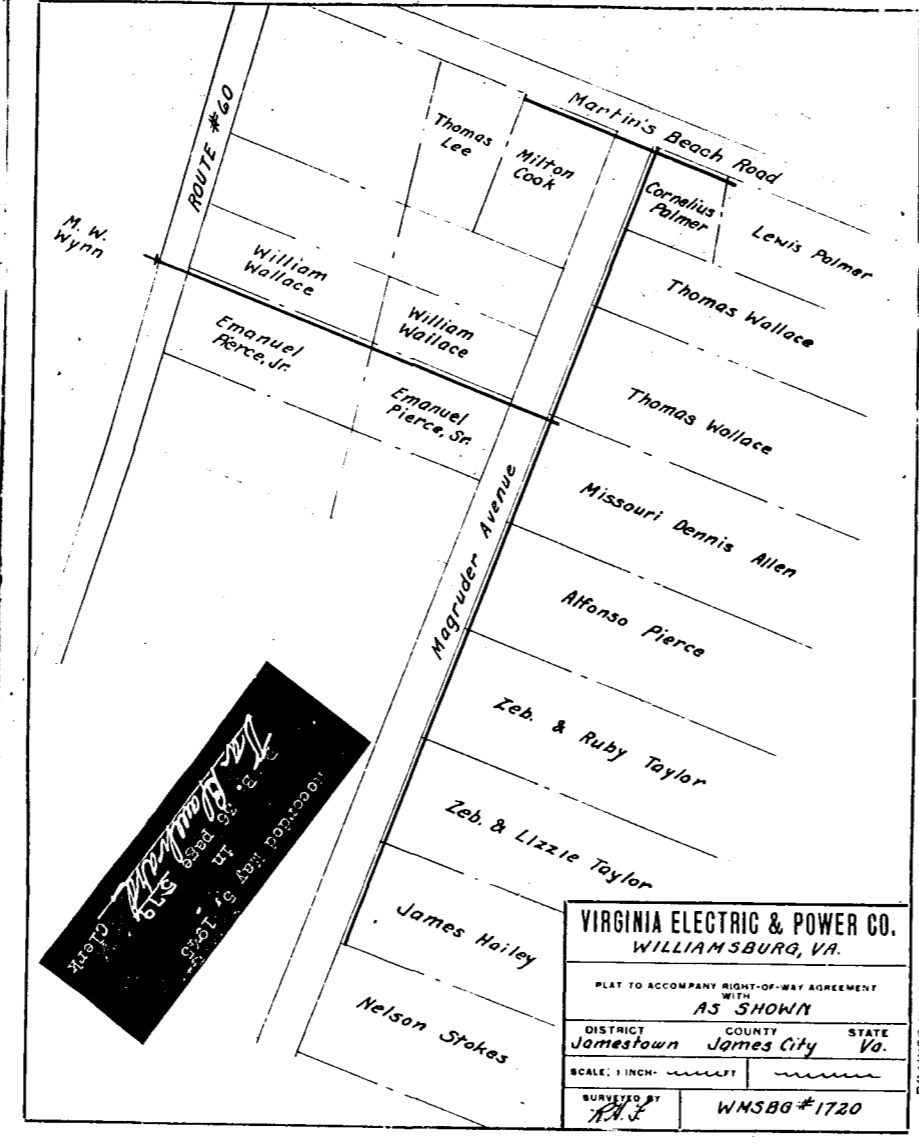

VIRGINIA ELECTRIC & POWER CO.
 WILLIAMSBURG, VA.
 PLAT TO ACCOMPANY RIGHT-OF-WAY AGREEMENT
 WITH
 AS SHOWN
 DISTRICT Jamesstown COUNTY James City STATE Va.
 SCALE: 1 INCH = 100 FT.
 SURVEYED BY K.N.J. WNSBG #1720

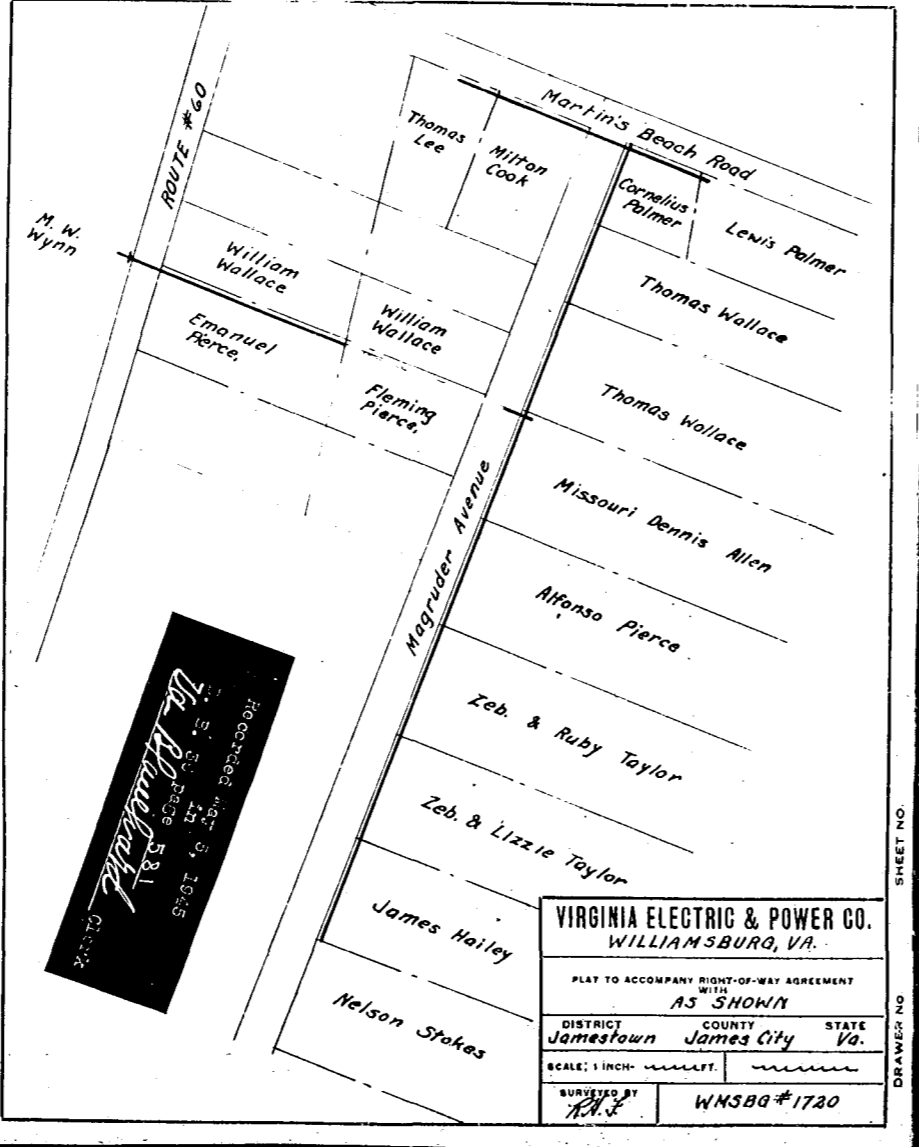

VIRGINIA ELECTRIC & POWER CO.
 WILLIAMSBURG, VA.
 PLAT TO ACCOMPANY RIGHT-OF-WAY AGREEMENT
 WITH
 AS SHOWN
 DISTRICT Jamesstown COUNTY James City STATE Va.
 SCALE: 1 INCH = 100 FT.
 SURVEYED BY K.N.J. WNSBG #1720

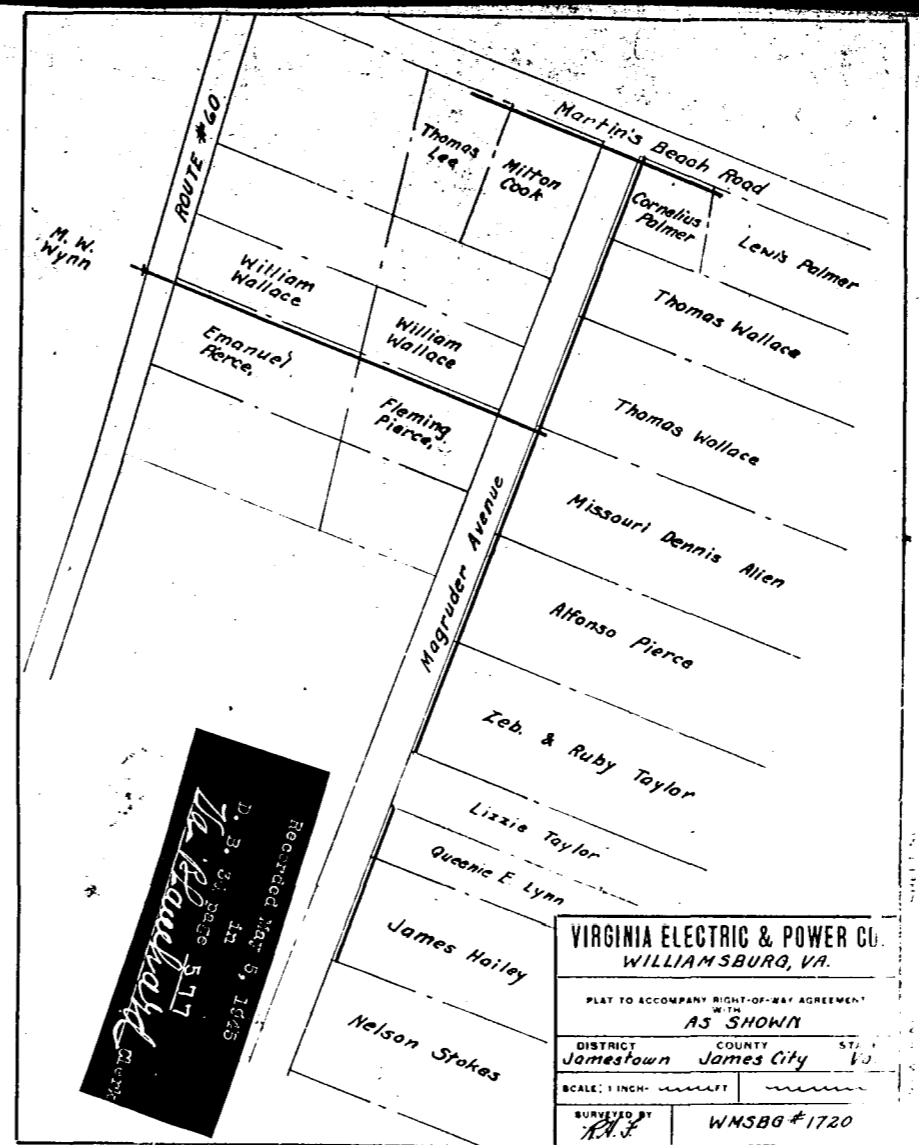

VIRGINIA ELECTRIC & POWER CO.
 WILLIAMSBURG, VA.
 PLAT TO ACCOMPANY RIGHT-OF-WAY AGREEMENT
 WITH
 AS SHOWN
 DISTRICT Jamesstown COUNTY James City STATE Va.
 SCALE: 1 INCH = 100 FT.
 SURVEYED BY K.N.J. WNSBG #1720

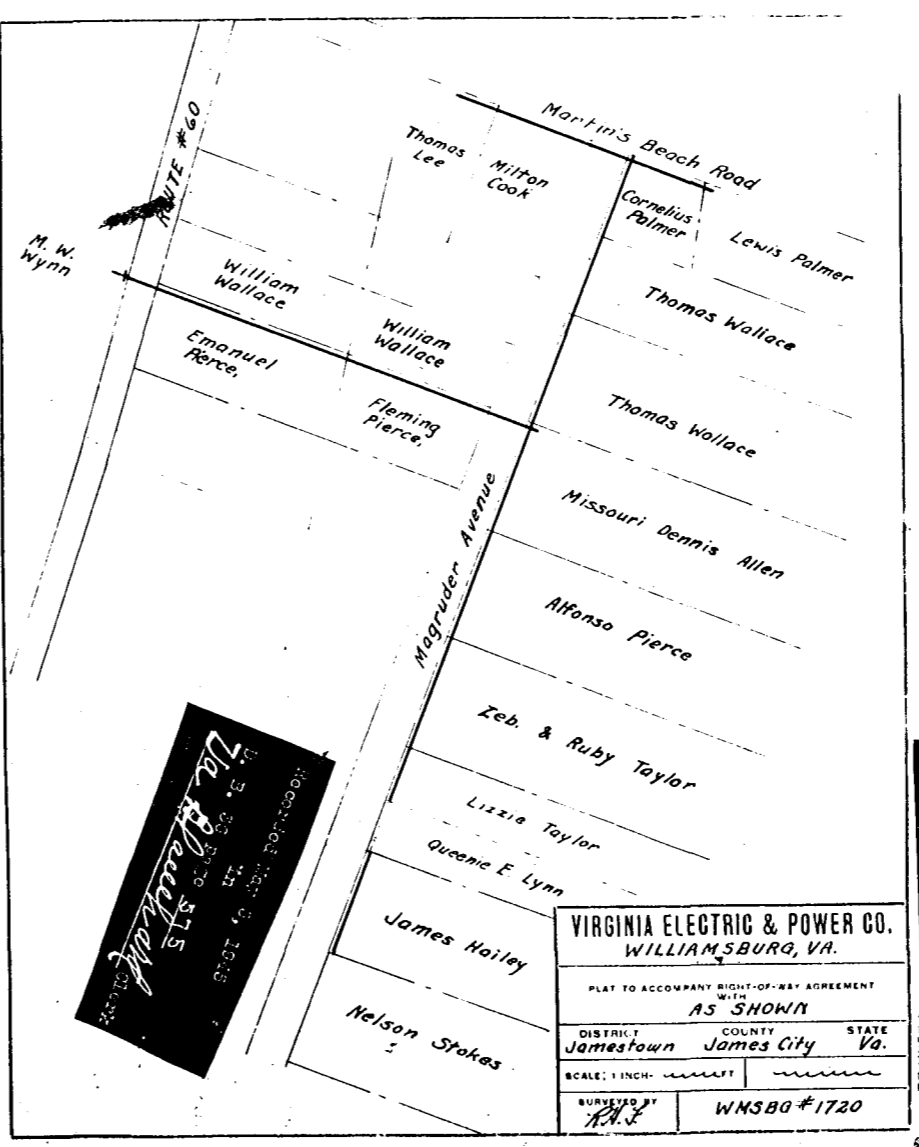

VIRGINIA ELECTRIC & POWER CO.
 WILLIAMSBURG, VA.
 PLAT TO ACCOMPANY RIGHT-OF-WAY AGREEMENT
 WITH
 AS SHOWN
 DISTRICT Jamesstown COUNTY James City STATE Va.
 SCALE: 1 INCH = 100 FT.
 SURVEYED BY K.N.J. WNSBG #1720

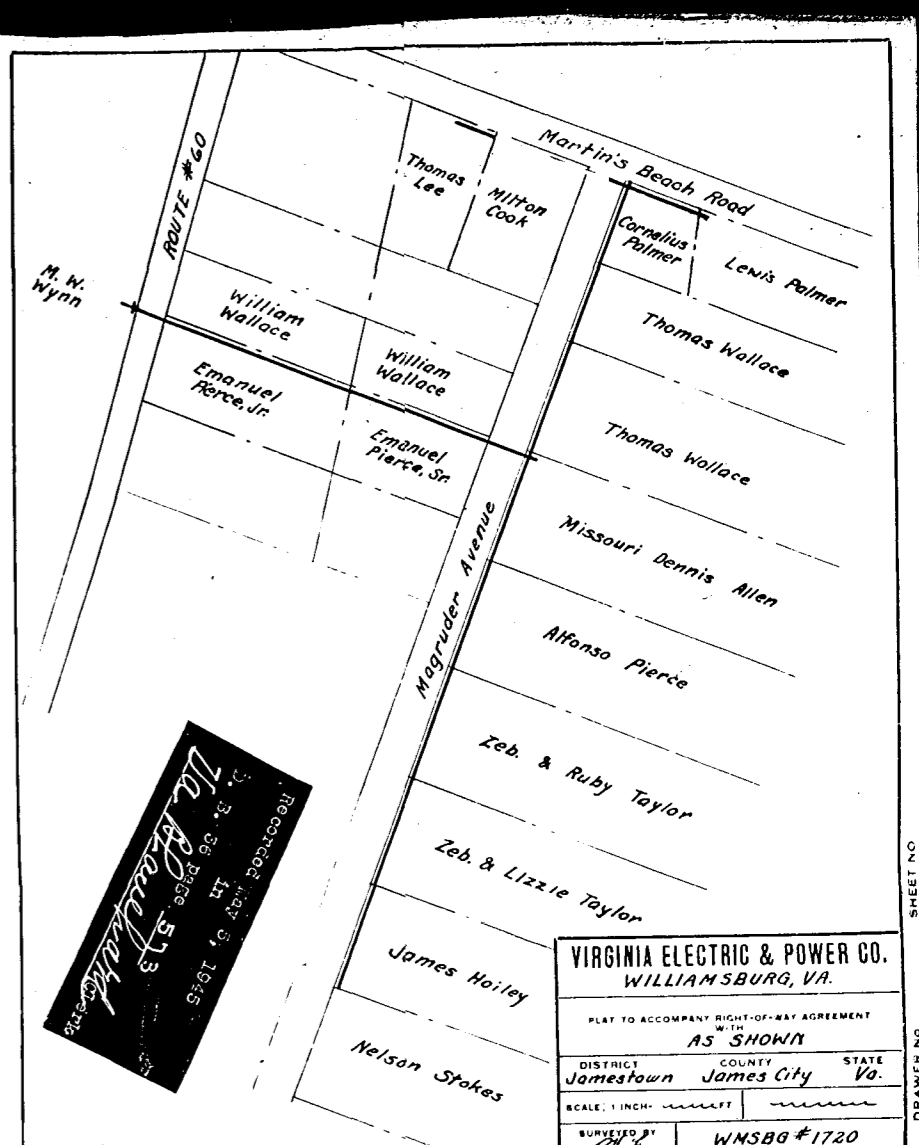

VIRGINIA ELECTRIC & POWER CO.
 WILLIAMSBURG, VA.
 PLAT TO ACCOMPANY RIGHT-OF-WAY AGREEMENT
 WITH
 AS SHOWN
 DISTRICT Jamesstown COUNTY James City STATE Va.
 SCALE: 1 INCH = 100 FT.
 SURVEYED BY K.N.J. WNSBG #1720

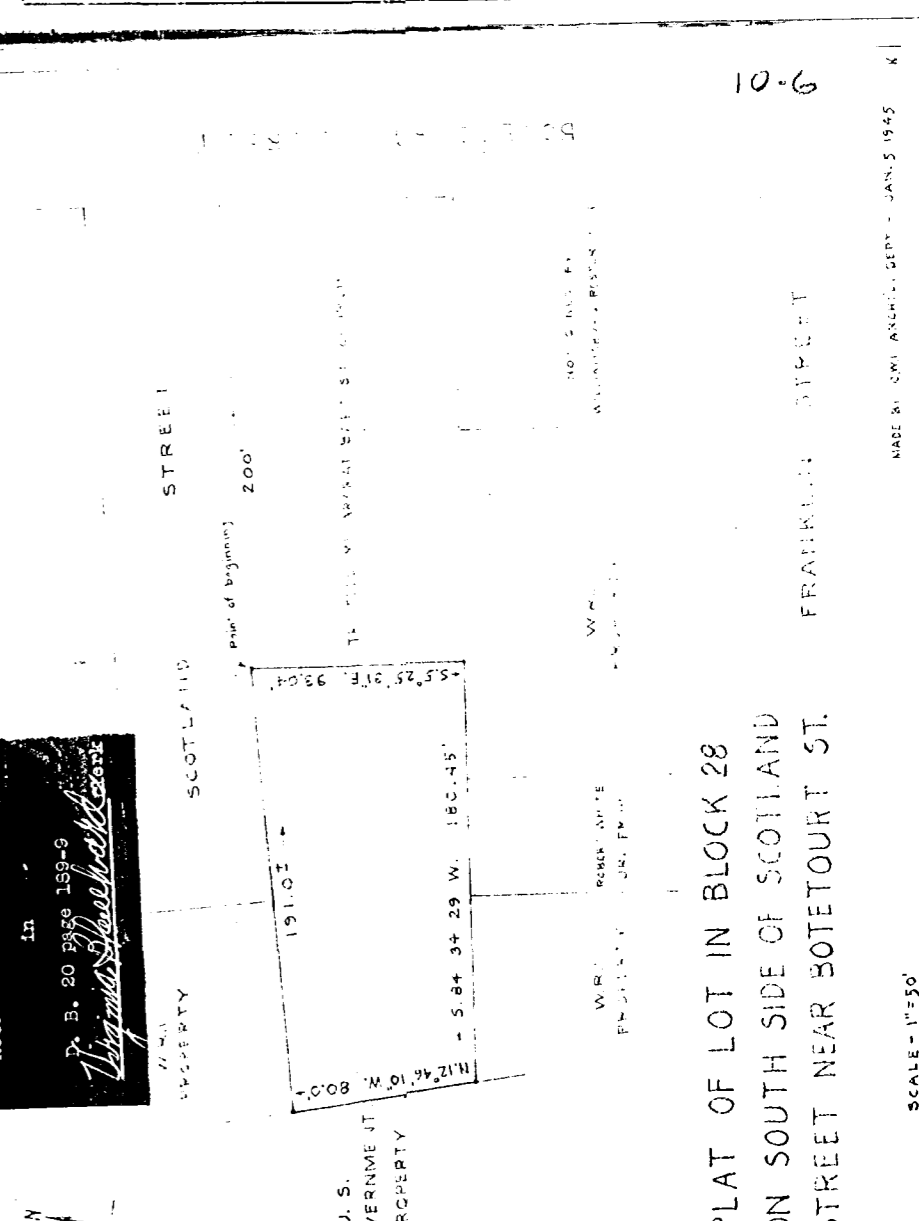

PLAT OF LOT IN BLOCK 28
 ON SOUTH SIDE OF SCOTLAND
 STREET NEAR BOTETOURT ST.
 SCALE 1" = 50'

10-6

SCALE 1" = 50'