

REVISIONS
 THE CHESAPEAKE AND OHIO RAILWAY COMPANY
 Chief Engineer's Office Richmond Virginia
 LAND CONVEYED
 TO
L. U. NOLAND
 NEAR
 TOANO - JAMES CITY COUNTY - VIRGINIA
 RICHMOND DIVISION PENINSULA SUB-DIVISION
 SCALE: 1" = 200'
 DATE: 8-22-39
 DRAWN: E.B.N.
 TRACED: E.B.N.
 CHECKED:
 VAL. SEC. DRAWING No.
 V-2 13877-5

9-42

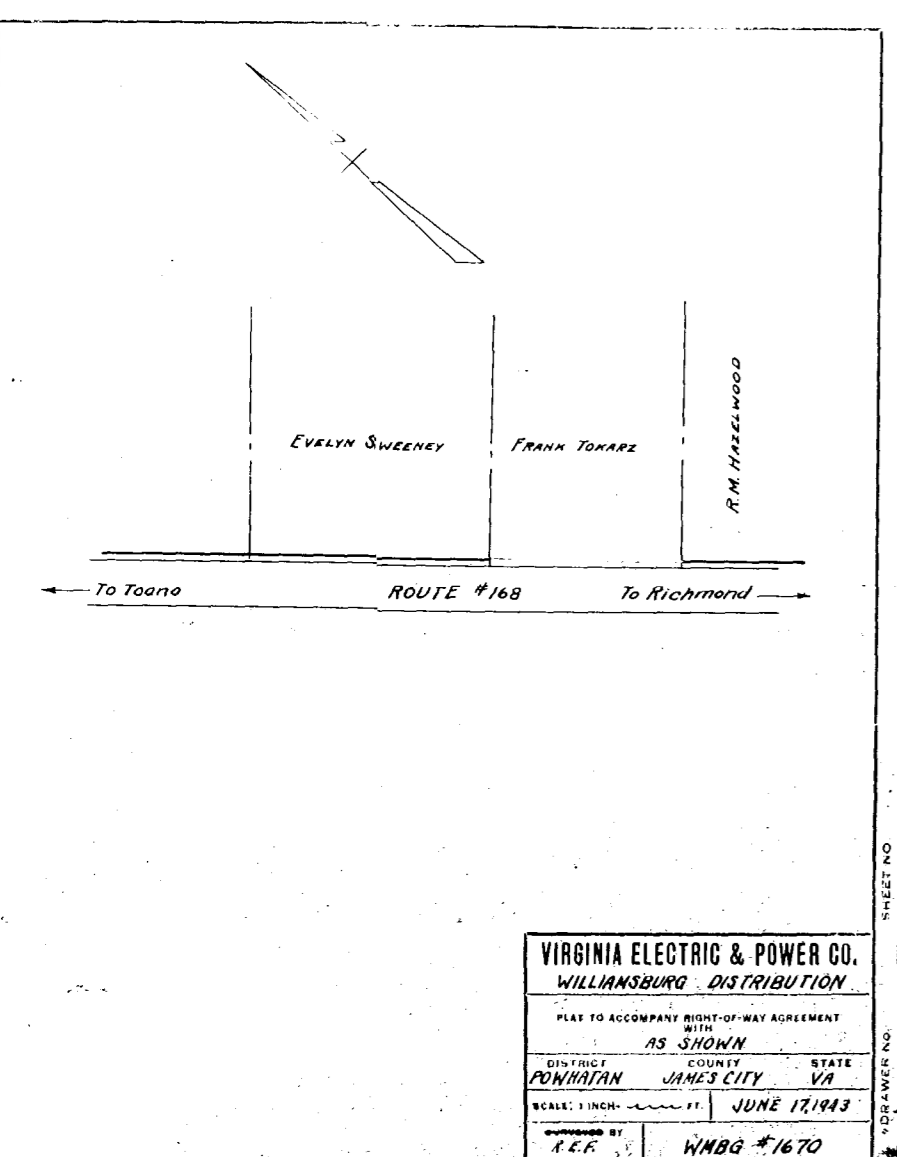

VIRGINIA ELECTRIC & POWER CO.
 WILLIAMSBURG DISTRIBUTION
 PLAT TO ACCOMPANY RIGHT-OF-WAY AGREEMENT
 WITH
 AS SHOWN
 DISTRICT: POWHATAN COUNTY: JAMES CITY STATE: VA
 SCALE: 1 INCH = 100 FT. DATE: JUNE 17, 1943
 DRAWN BY: R.E.F. CHECKED BY: WMBG #1670

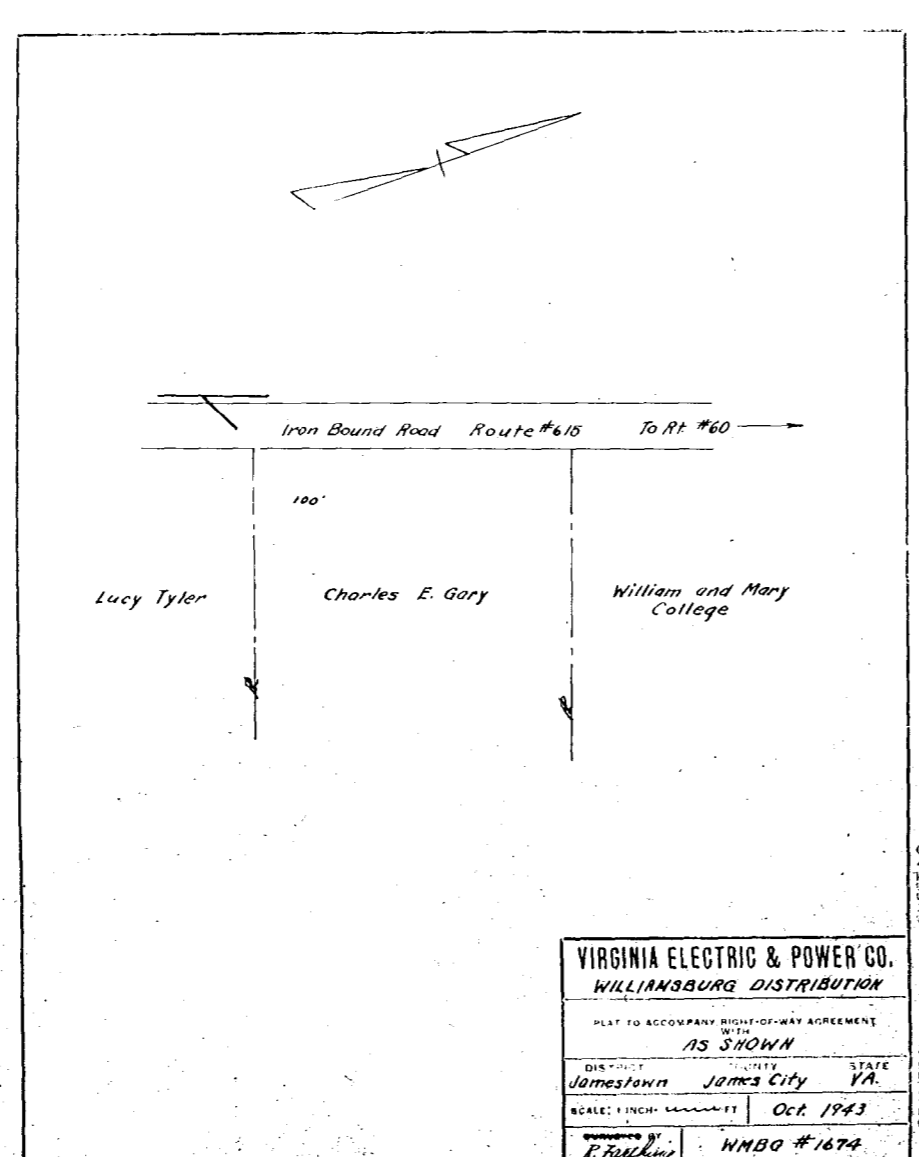

VIRGINIA ELECTRIC & POWER CO.
 WILLIAMSBURG DISTRIBUTION
 PLAT TO ACCOMPANY RIGHT-OF-WAY AGREEMENT
 WITH
 AS SHOWN
 DISTRICT: JAMESTOWN COUNTY: JAMES CITY STATE: VA
 SCALE: 1 INCH = 100 FT. DATE: OCT. 1943
 DRAWN BY: R. F. KELLEY CHECKED BY: WMBG #1674

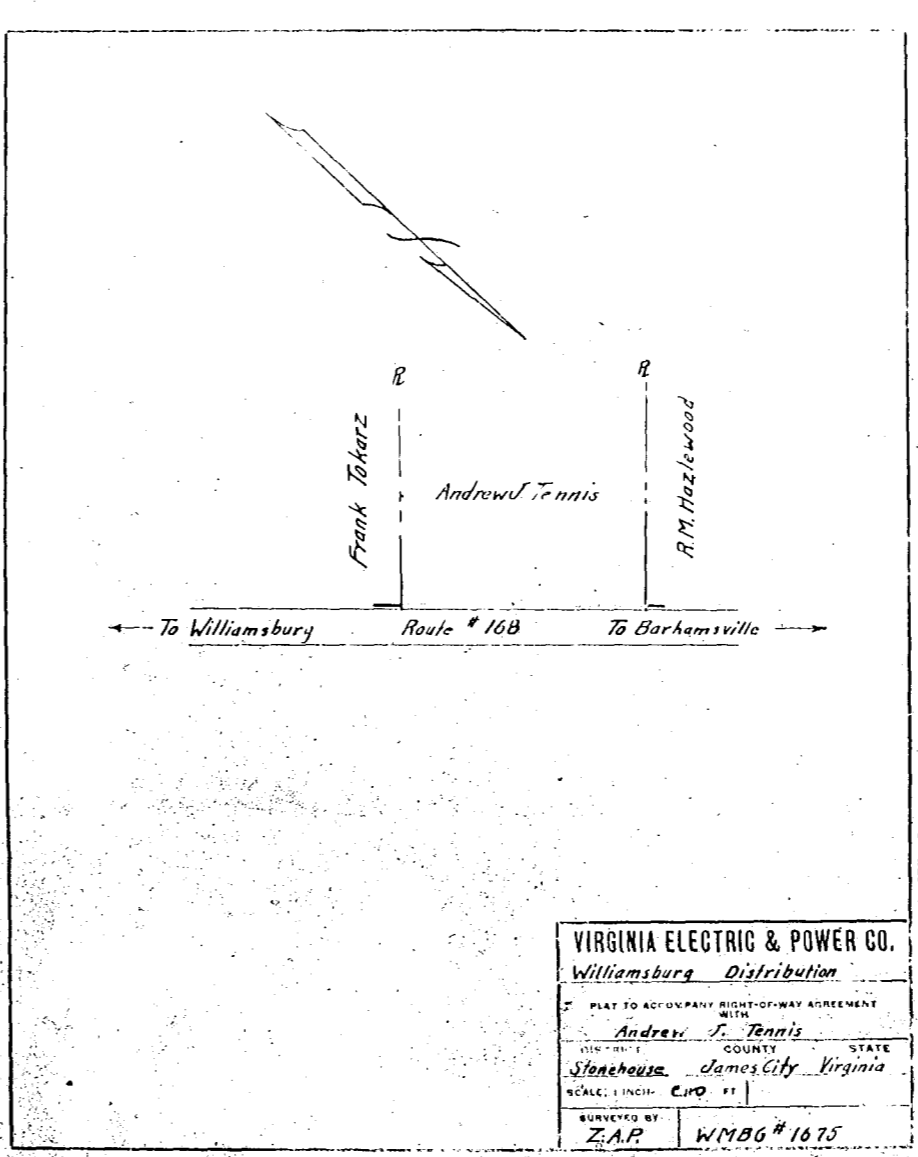

VIRGINIA ELECTRIC & POWER CO.
 Williamsburg Distribution
 PLAT TO ACCOMPANY RIGHT-OF-WAY AGREEMENT
 WITH
 AS SHOWN
 DISTRICT: Stonehouse COUNTY: James City STATE: Virginia
 SCALE: 1 INCH = 100 FT.
 SURVEYED BY: Z.A.P. CHECKED BY: WMBG #1675

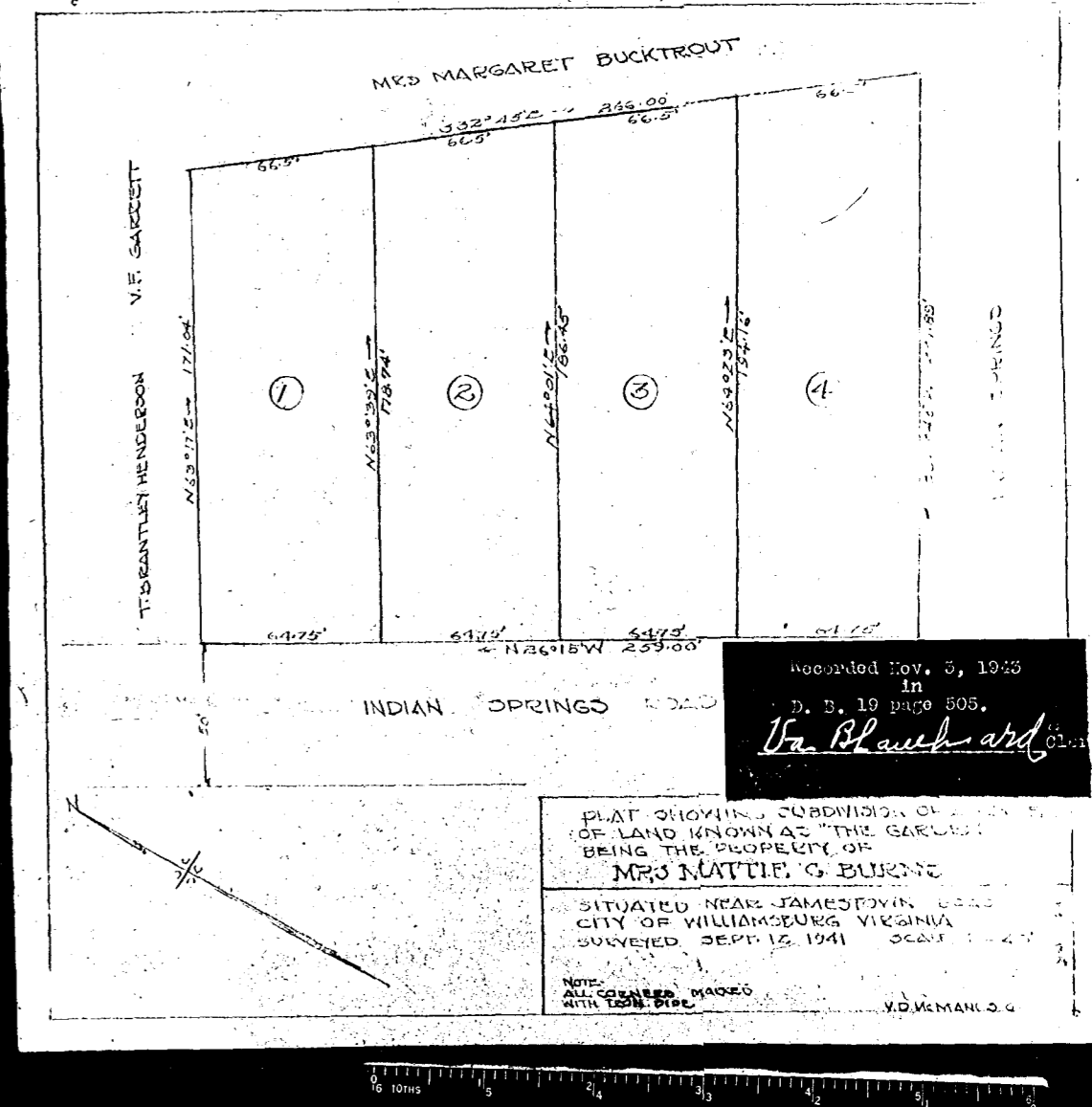

PLAT SHOWING SUBDIVISION OF LAND
 OF LAND KNOWN AS "THE GARDENS"
 BEING THE PROPERTY OF
 MRS. MATTIE G. BURNE
 SITUATED NEAR JAMES TOWN, COUNTY
 CITY OF WILLIAMSBURG, VIRGINIA
 SURVEYED SEPT. 12, 1941 SCALE: 1" = 100'
 NOTE: ALL CORNERS MARKED
 WITH IRON PIPES.
 V.D. McMANIS, C.E.

