

PLAT SHOWING PARCEL OF LAND
 SCHEDULED FOR
 FRANK ARMISTEAD
 SITUATED IN THE CITY OF RICHMOND DISTRICT
 JAMES CITY COUNTY VIRGINIA
 SCHEDULED AUG. 1942 BY SAULT 112100
 Y. J. McMAHON C.E.O.

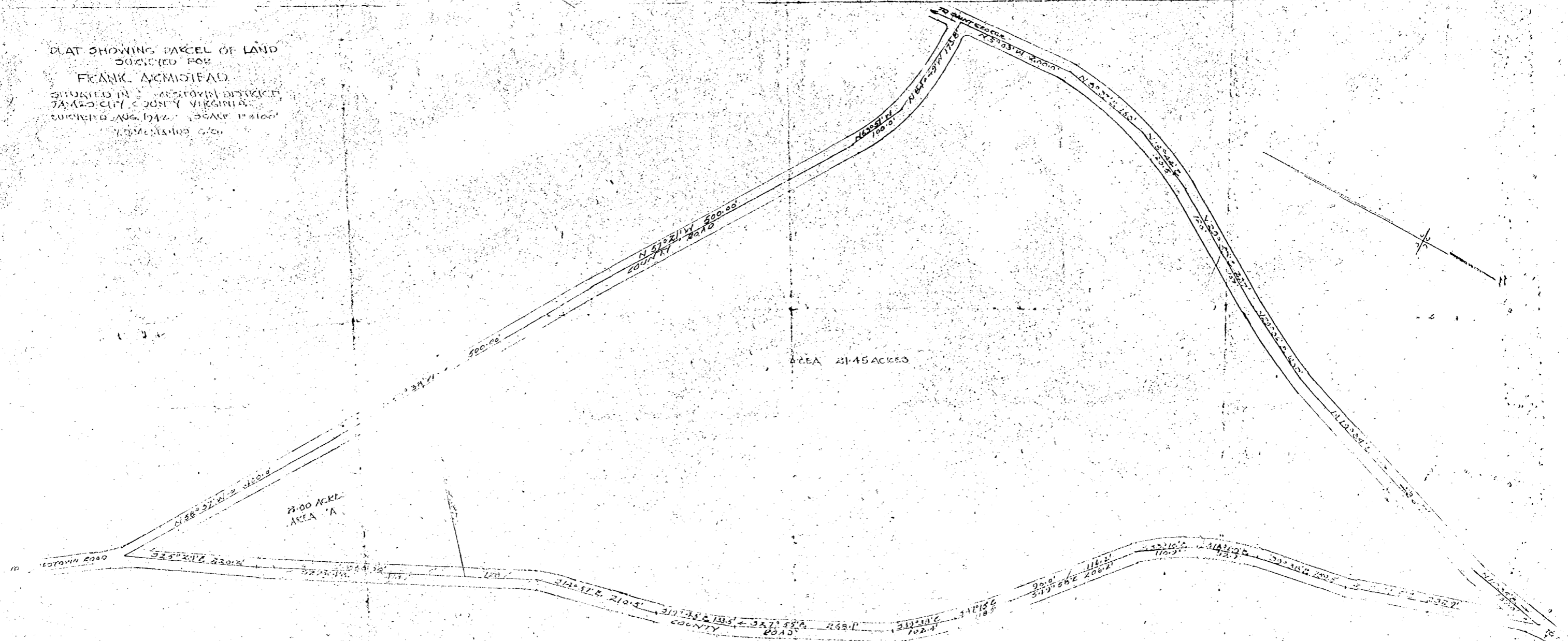

Recorded July 23, 1943
 in
 Co. D. B. 35 page
W. Blanchard Clerk

9-40

Existing line
 To Richmond
 ROUTE # 60
 To Williamsburg

O. B. Dyden
 F. F. Hughes
 M. L. Damp

VIRGINIA ELECTRIC & POWER CO.
 Williamsburg District
 PLAT TO ACCOMPANY RENT-OR-LEASE AGREEMENT
 AS SHOWN
 DISTRICT: James City Co. STATE: VA
 SCALE: 1 inch = 100 feet
 DATE: May 1944
 DRAWN BY: W. J. McMahoney
 SHEET NO. 1

W. Blanchard