

AREA 476 ACRES

Recorded June 13, 1943  
in  
D. B. 35 page  
*Virginia Blauhaud*

**PARCEL OF LAND SITUATED  
IN JAMES CITY COUNTY SURVEYED  
FOR D.J. MEPHAM NOVEMBER, 1933**  
SCALE 1" = 80'  
V.D. McMANUS

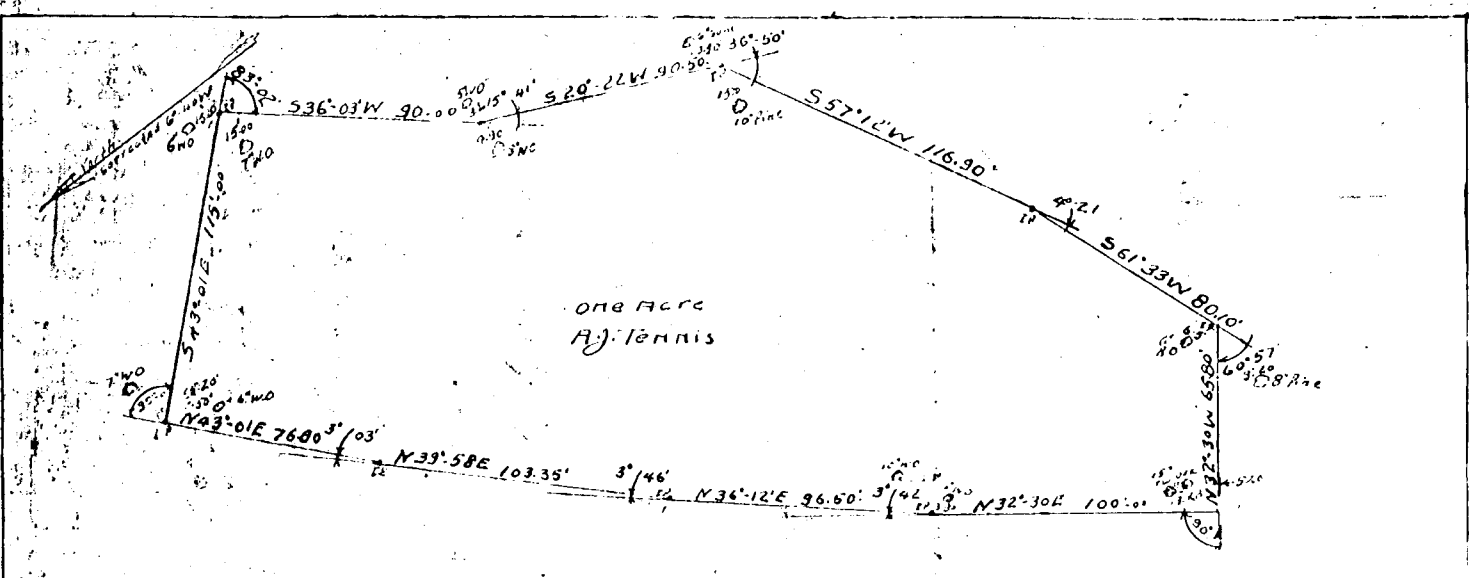

County of James City }  
State of Virginia } ss  
Jamestown District }  
A Survey has been made of the following described tract of land  
being a part of the Neck of land from a point 290 ft from the  
Marsh and 165 ft from the James town Road and 50 ft SE from a 15' twin white  
oak thence along the South side of the James town Road N 32° 30' E to an LP  
thence N 36° 12' E 96.50 ft to an LP thence N 39° 58' E 103.35 ft to an LP thence  
76.00 ft to an LP to the corner of said tract 16.50' from the James town Road  
thence S 43° 01' E 115.00 ft to the corner of said property thence  
along Marsh S 36° 03' W 90.00 ft to an LP thence S 20° 22' W 90.50 ft to an LP  
thence S 57° 12' W 116.90 ft to an LP thence S 61° 33' W 80.10 ft to the corner  
of said tract thence North edge of Marsh N 32° 30' E 65.80 ft to an LP the  
point of beginning. All bearings computed.  
The above tract of land containing one acre more or less bounded on North  
by the James town Road on the East by Property of the Williamsburg Sugar Co  
on the South by the edge of the Marsh and West by Property of the Williamsburg Sugar Co  
Dated September 23, 1933  
Scale 40' = 1" inch Signed *V.D. McManus*

Recorded Aug. 11, 1943  
in  
Deed Book 35 page 243  
*Virginia Blauhaud* Clerk

9-38

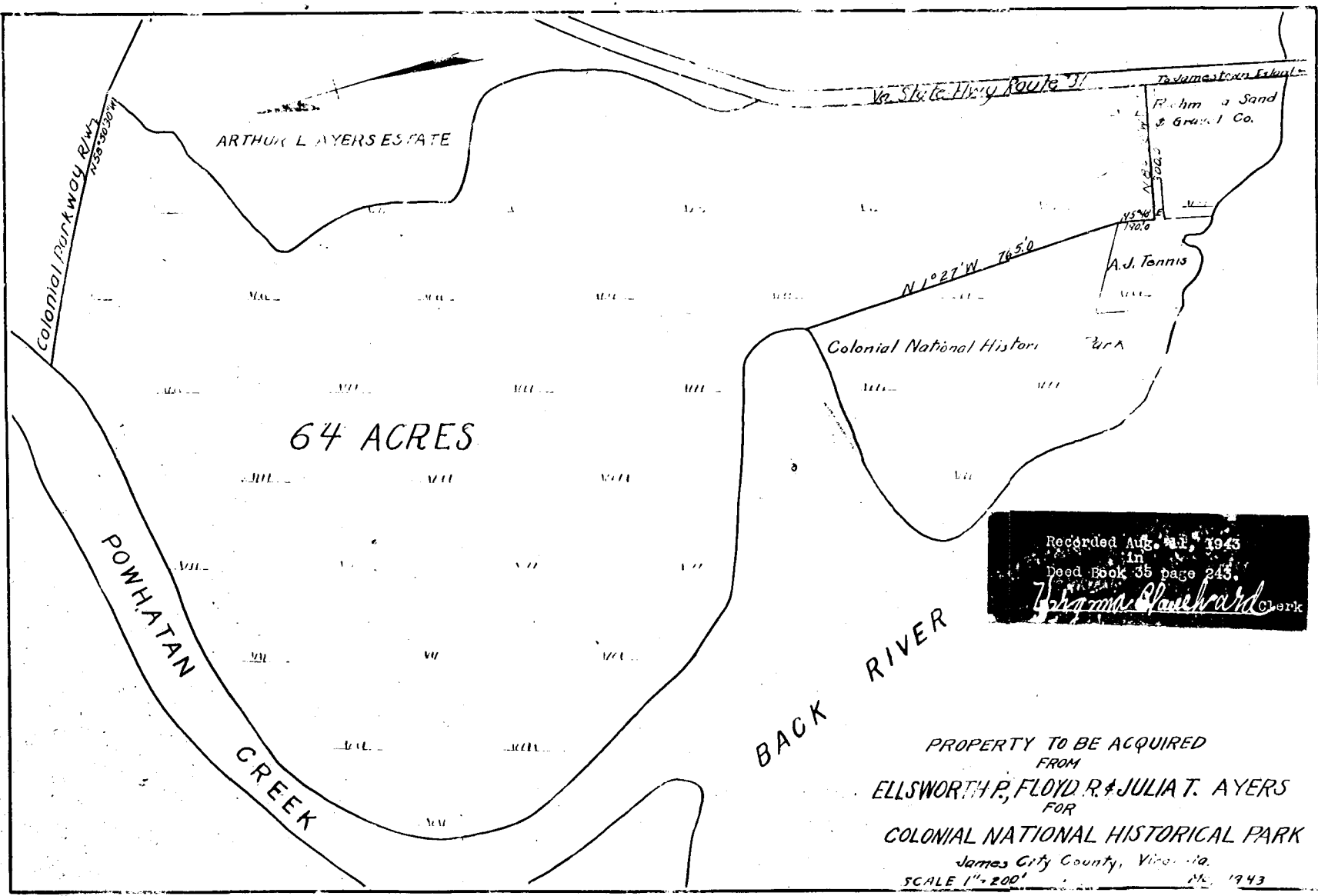

64 ACRES

Recorded Aug. 11, 1943  
in  
Deed Book 35 page 243  
*Virginia Blauhaud* Clerk

PROPERTY TO BE ACQUIRED  
FROM  
ELLSWORTH P. FLOYD R. & JULIA T. AYERS  
FOR  
COLONIAL NATIONAL HISTORICAL PARK  
James City County, Virginia  
SCALE 1" = 200' JUL 1943