

VOCATION OF PLAT AS TO LOTS 23 thru 48, See D.P. 126, p. 314 infra in 1943. See also...



Recorded April 19, 1943
W. Blanchard

NOTES:
 All distances are given in feet and inches. North is the true north. The point marked 'A' and 'B' are the same point. The plat is a true and correct copy of the original. The original is in the possession of the Surveyor General of Virginia. The plat is a true and correct copy of the original. The original is in the possession of the Surveyor General of Virginia.

PLAT SHOWING SUBDIVISION OF 1.01 ACRES TO BE CONVEYED BY WILLIAM DENNIS TO FRANCES WHEELER SITUATED ON OLD JAMES CITY ROAD JAMES CITY COUNTY VIRGINIA SURVEYED AUG. 7, 1943

PROPERTY MAP U.S. NAVAL CONSTRUCTION TRAINING CENTER

YORK COUNTY JAMES CITY COUNTIES, VIRGINIA

For YORK COUNTY, reference is made to map recorded in Plat Book 3, page 61, in the Office of the Clerk of Circuit Court of York County, Virginia.

Scale: 1 Inch = 1000 Feet
 Total area: 10,730.80 Acres
 April 2, 1943

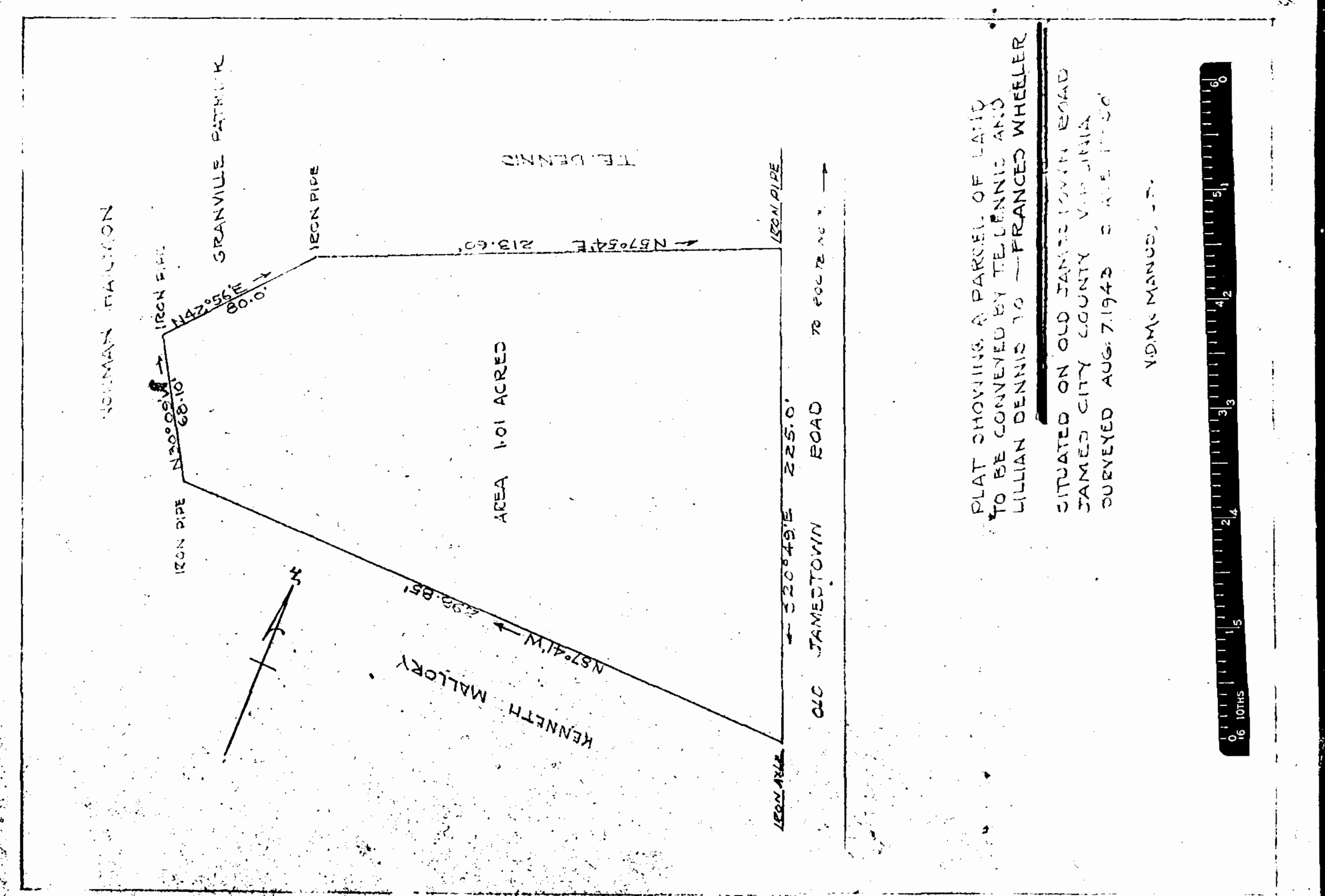
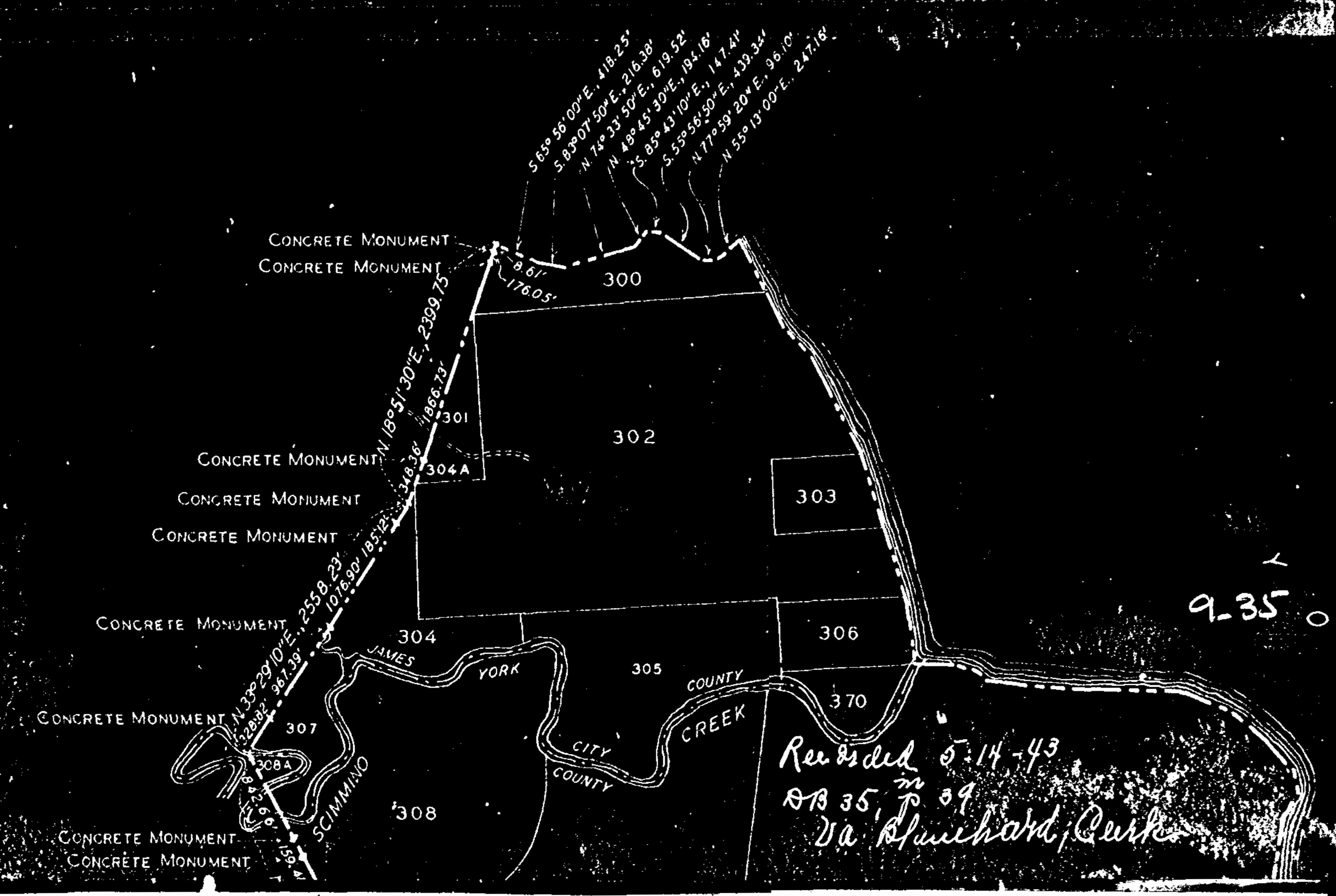

PLAT SHOWING A PARCEL OF LAND TO BE CONVEYED BY WILLIAM DENNIS TO FRANCES WHEELER SITUATED ON OLD JAMES CITY ROAD JAMES CITY COUNTY VIRGINIA SURVEYED AUG. 7, 1943

WMA MANUE, JR.

