

COURSE	BEARING	DIST.
1	N 35° 20' W	326
2	N 34° 30' W	212
3	N 11° 30' W	127
4	N 8° 30' E	224
5	N 14° 00' W	62
6	N 34° 30' W	257
7	N 6° 00' W	...
8	N 21° 30' E	355
9	N 39° 00' E	220
10	S 27° 15' E	311
11	N 47° 15' E	293
12	N 27° 15' W	314
13	N 32° 00' E	259
14	N 74° 45' E	125
15	N 49° 30' E	235
16	N 67° 00' E	38
17	S 5° 30' E	162
18	N 62° 30' E	190
19	N 5° 30' W	142
20	N 38° 00' E	260
21	N 64° 15' E	171
22	N 82° 30' E	143
23	N 83° 45' E	145
24	S 38° 00' E	231
25	S 36° 00' E	446
26	N 31° 00' E	225
27	S 35° 00' E	223
28	S 34° 00' E	279
29	N 36° 15' E	60
30	N 15° 15' E	426
31	N 67° 00' E	256
32	N 30° 00' E	2637
33	N 47° 30' E	210
34	N 47° 15' E	178
35	N 37° 30' E	371
36	N 32° 15' E	473
37	N 30° E	125
38	N 15° E	75
39	N 35° E	149
40	S 30° W	274
41	S 25° 00' W	211
42	N 30° W	227
43	N 30° W	205
44	S 47° 45' W	325
45	N 35° 15' E	226
46	S 83° 30' W	225
47	S 80° 00' W	152
48	S 77° 45' W	138
49	S 2° 15' E	261
50

NOTE
FOR FURTHER DETAILS ON
RAILROAD RIGHT OF WAY SEE
C & D RY PLAT.

Recorded Oct. 7, 1942
In
D. B. No. 34 page 424
Wm. Blauvelt Clerk

PLAT OF
A PORTION OF "LOMBARDY"
PROPERTY OF BRANCH MARTIN
POWHATAN DIST, JAMES CITY CO, VA.
SCALE 1"=300'
DEC. 19, 1931.

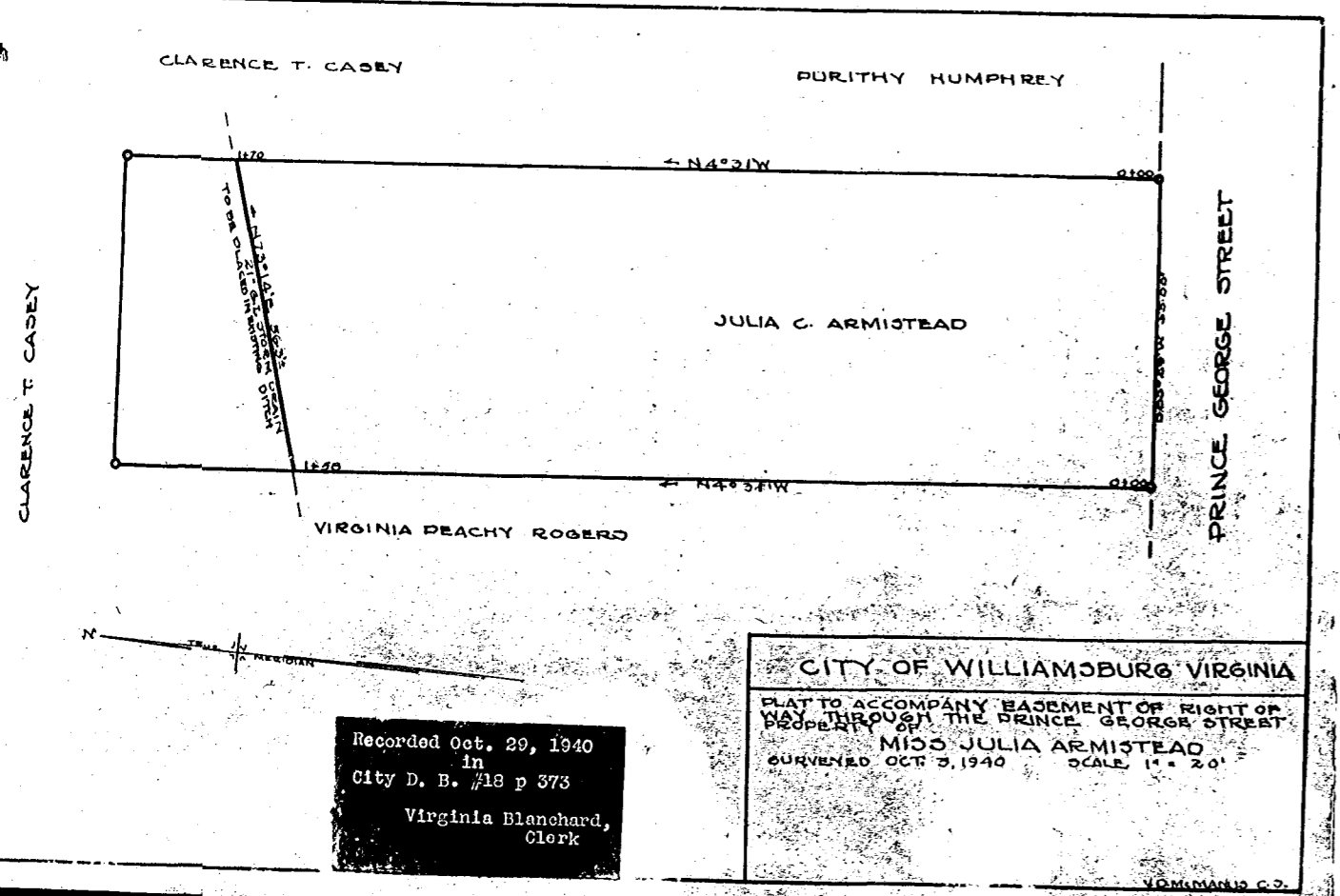

Recorded Oct. 20, 1940
In
City D. B. #18 p 373
Virginia Blanchard,
Clerk

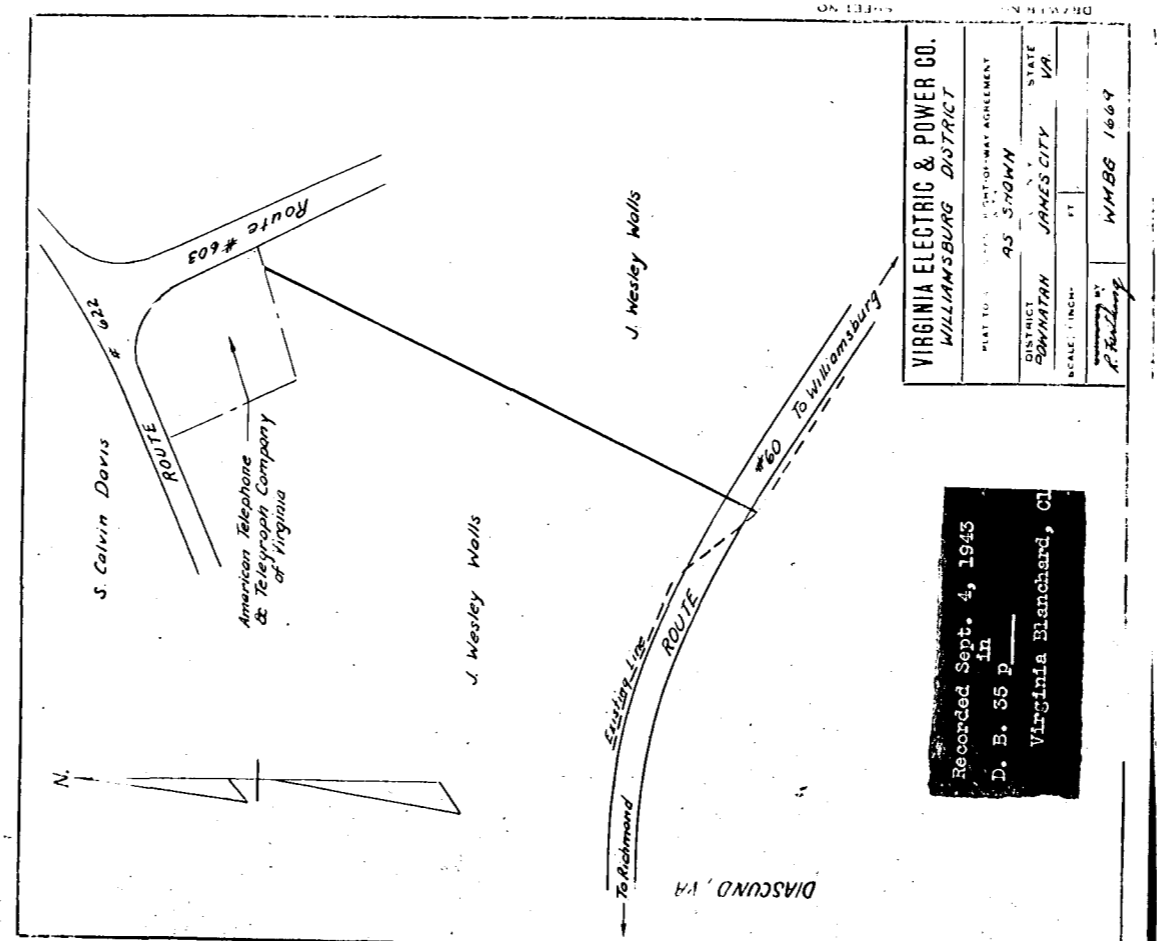

Recorded Sept. 4, 1943
In
D. B. 35 p
Virginia Blanchard, CL

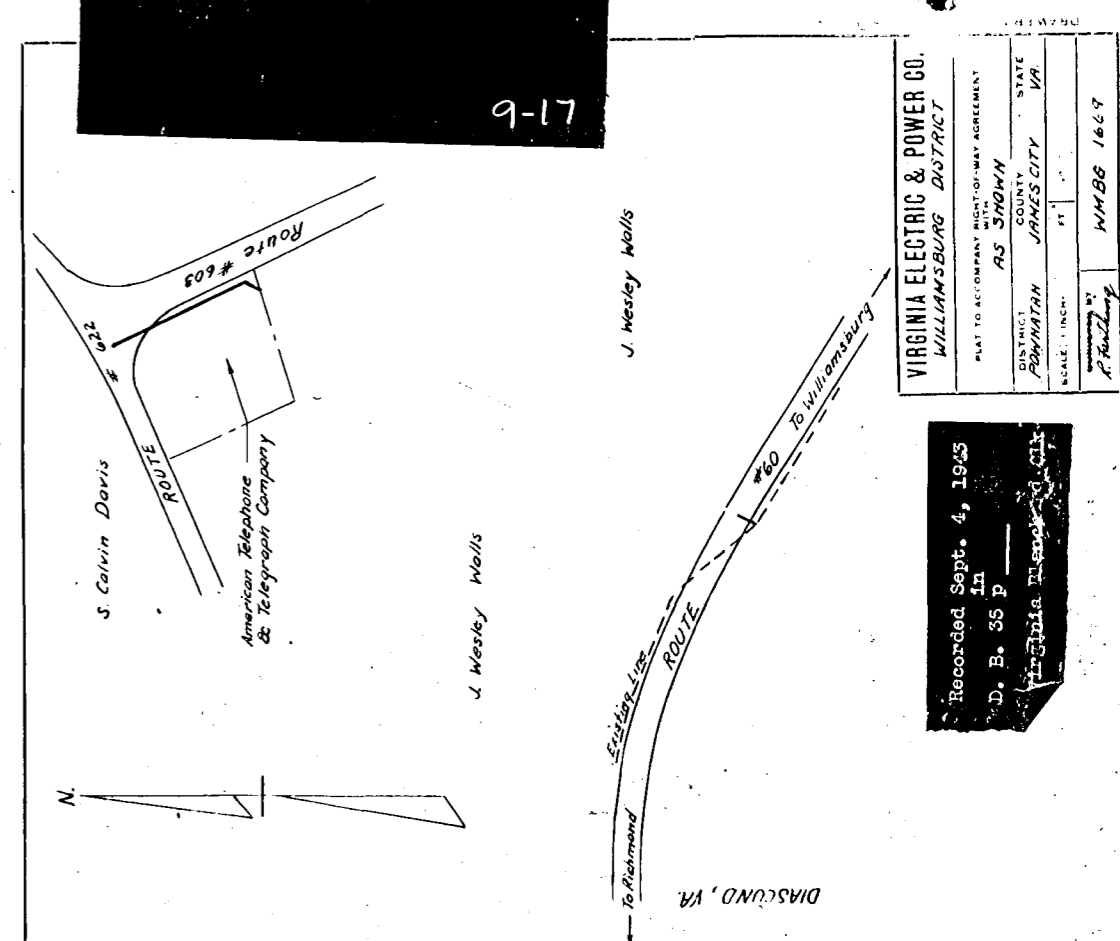

Recorded Sept. 4, 1943
In
D. B. 35 p
Virginia Blanchard, CL