

PLAT OF PIECE OF PROPERTY WHICH BELONGS TO LEONARD S. OPHEIM. SAID PROPERTY IS LOCATED IN JAMES CITY COUNTY, VIRGINIA SURVEYED, NOVEMBER, 1941 SCALE 1" = 30'

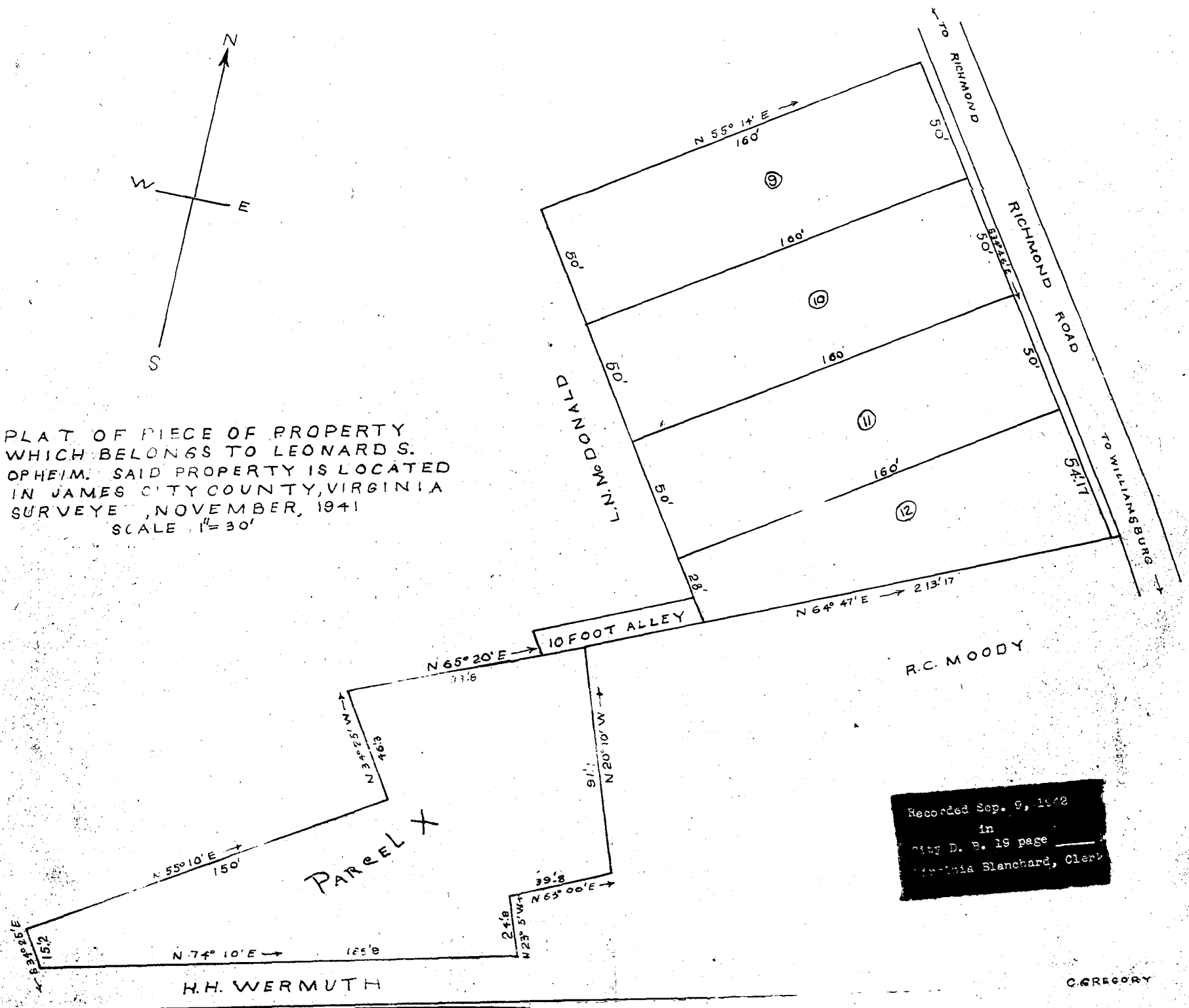

Recorded Sep. 9, 1942
in
City D. B. 29 page
Virginia Blanchard, Clerk

C. GREGORY

Recorded Oct. 26, 1942
in
D. B. 34 page 444
Virginia Blanchard Clerk

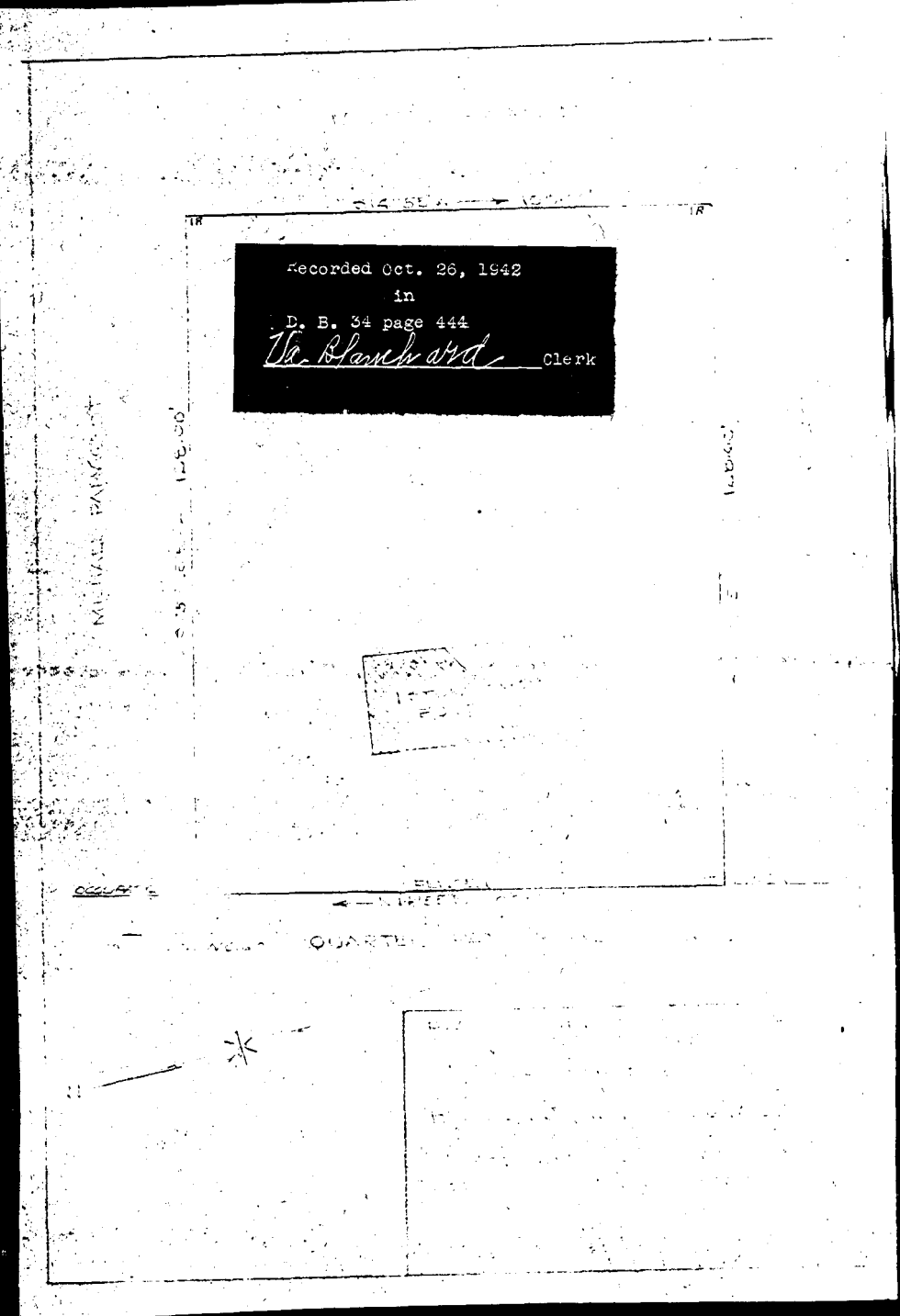

STEVE SACALIO

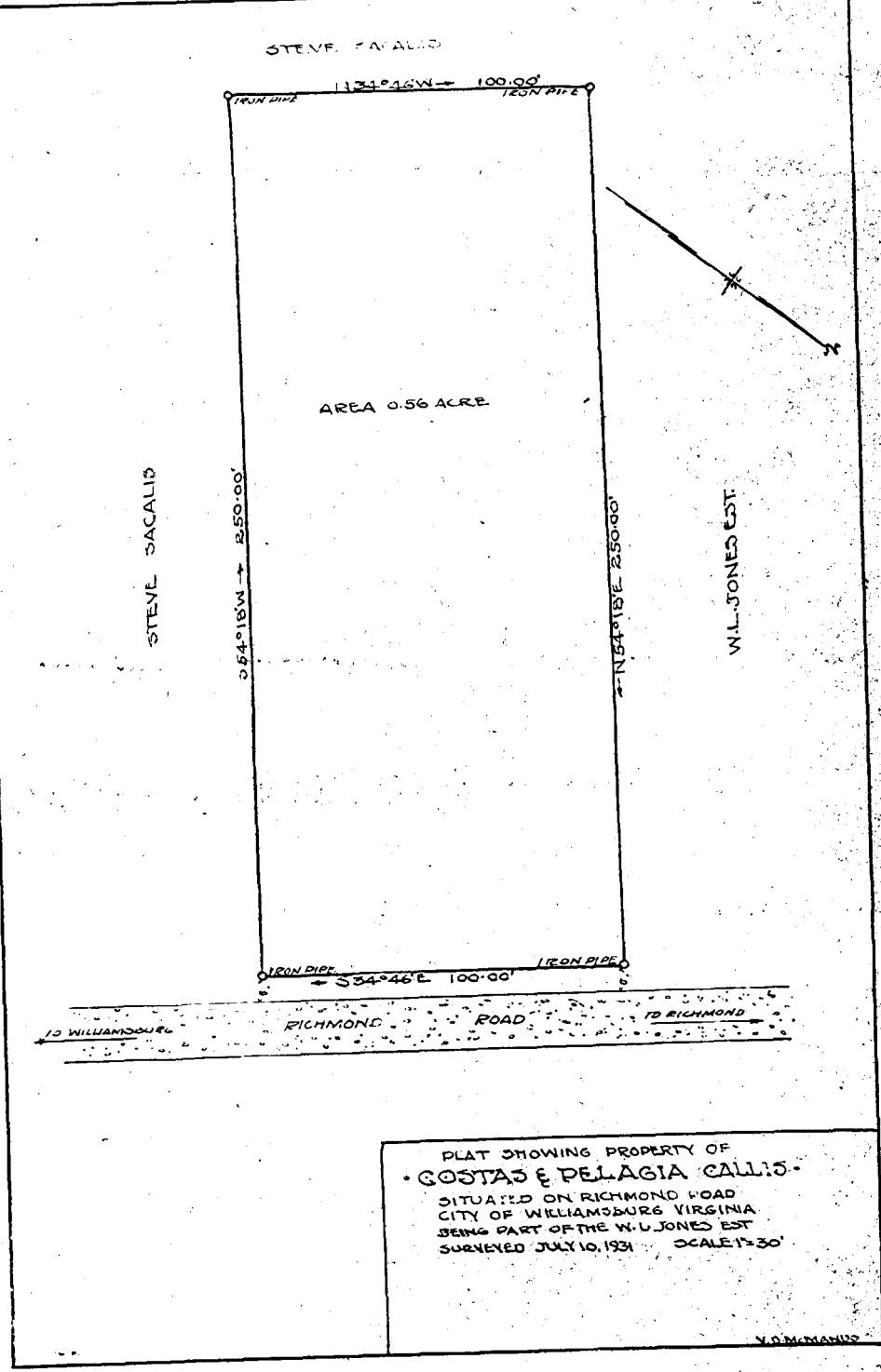

AREA 0.56 ACRE

PLAT SHOWING PROPERTY OF
GOSTAS & DELAGIA CALLIS
SITUATED ON RICHMOND ROAD
CITY OF WILLIAMSBURG VIRGINIA
BEING PART OF THE W.L. JONES EST
SURVEYED JULY 10, 1931 SCALE 1" = 30'

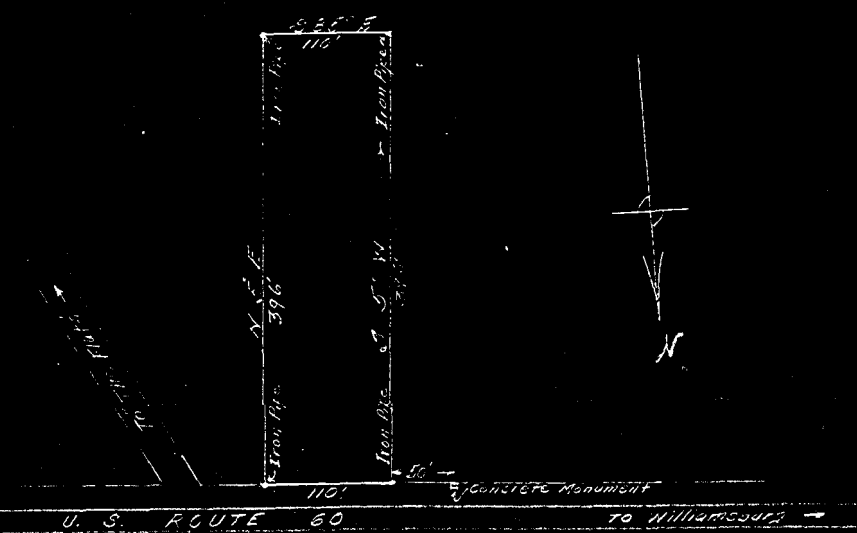

PLAT OF PROPERTY CONVEYED BY
CORA BELLE COLE TO THOMAS W. ODER
SITUATED IN JAMESTOWN DISTRICT, JAMES CITY
COUNTY, VIRGINIA.
PLAT MADE BY F.G. FARTHING, MAR. 3, 1943
CERTIFIED LAND SURVEYOR

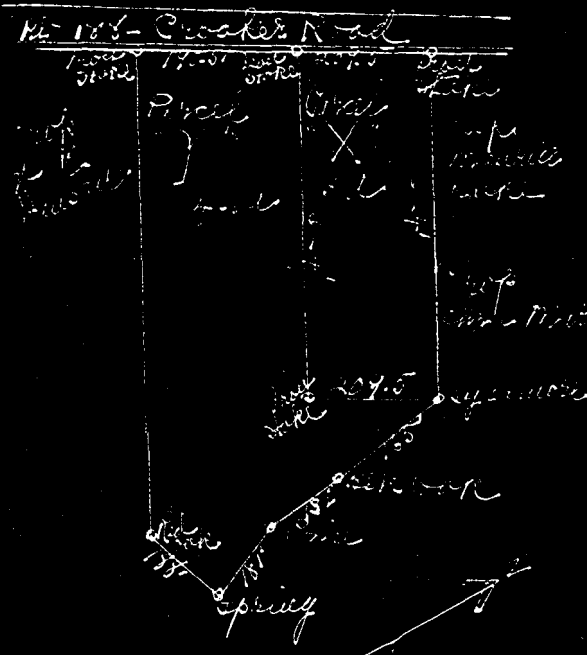

9-16

Recorded Oct 26, 1942
in
City D. B. 34 page 444
Virginia Blanchard
Clerk

