

Recorded July 23, 1942
in
D. B. No. 19 p
Virginia Blanchard,
Clerk

PLAT SHOWING SUBDIVISION LOCATION
AND TYPE OF IMPROVEMENTS OF THE
MARY LEAH JONES PROPERTY
SITUATED ON SCOTLAND STREET CITY
OF WILLIAMSBURG VIRGINIA
SURVEYED DEC. 7, 1940 SCALE 1" = 20'

W. L. TALLIAFERRO & CO.

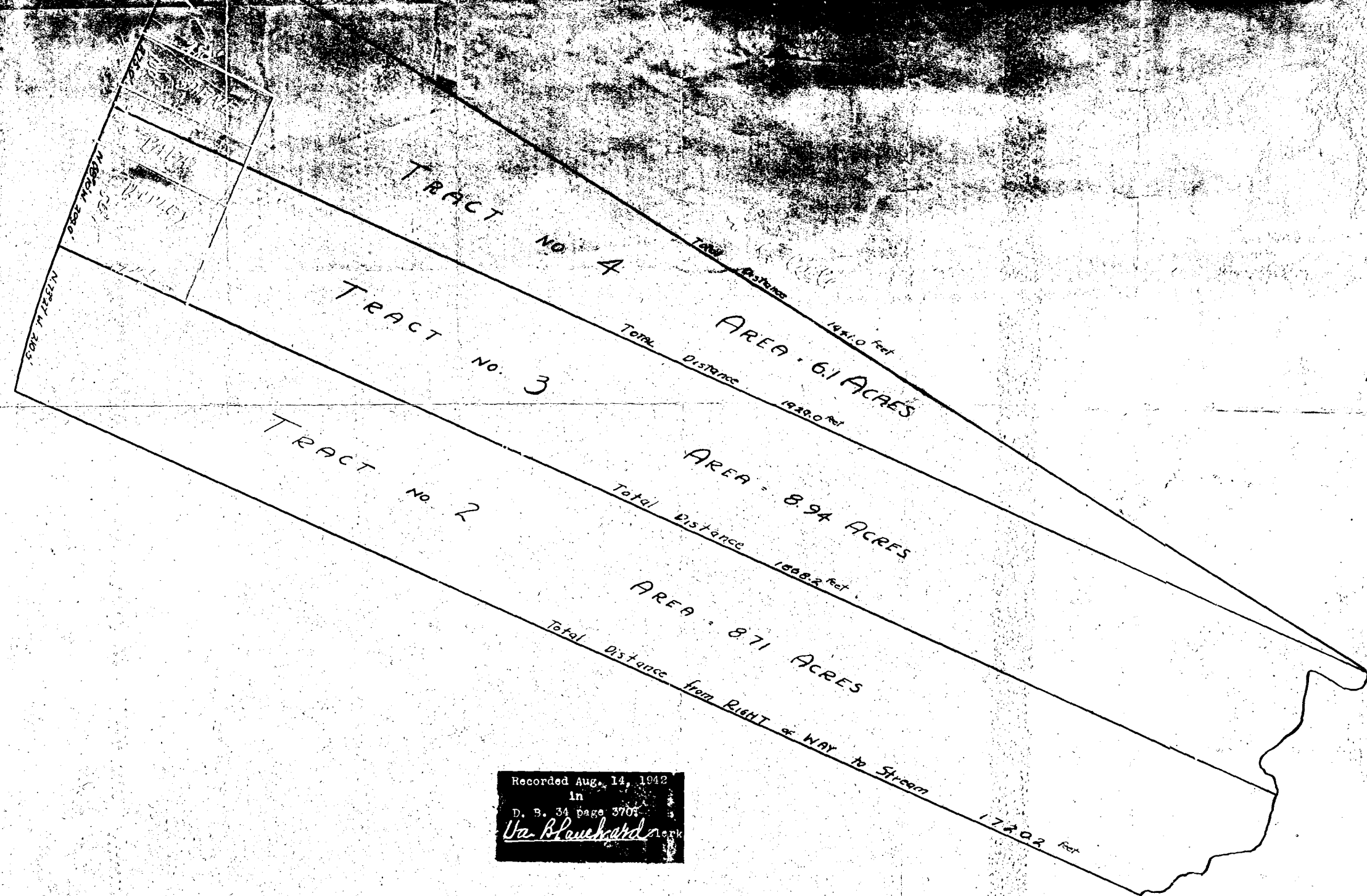

Recorded Aug. 14, 1942
in
D. B. 34 page 370
Va. Blanchard
Clerk

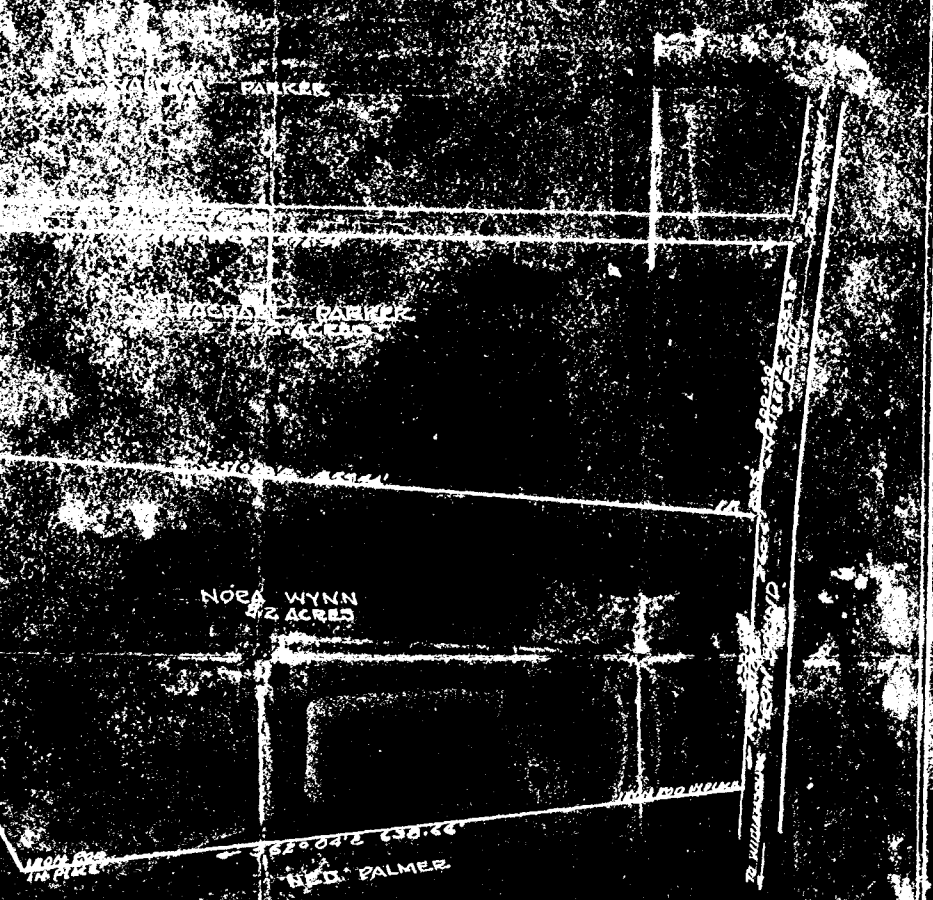

Recorded Aug. 27, 1942
in
Co. D. B. #34, p. 682
Virginia Blanchard
Clerk

PLAT SHOWING SURVEY
AND SUBDIVISION OF THE
W. L. TALIAFERRO ESTATE
SITUATED IN JAMESTOWN DISTRICT
JAMES CITY COUNTY VIRGINIA
SURVEYED OCT. 20, 1941 SCALE 1" = 100'
PRESENT WALLS PARKER
VICTOR PALMER