

RANTLEY HENDERSON

PLAT SHOWING SUBDIVISION OF THE PROPERTY OF MRS MARGARET HARE WITH THE DISTRICT OF JAMES CITY COUNTY, VIRGINIA, SURVEYED MAY 1, 1941. SCALE 1" = 100'

Recorded July 25, 1941 in D. B. 19 page 40. Virginia Blanchard, Clerk

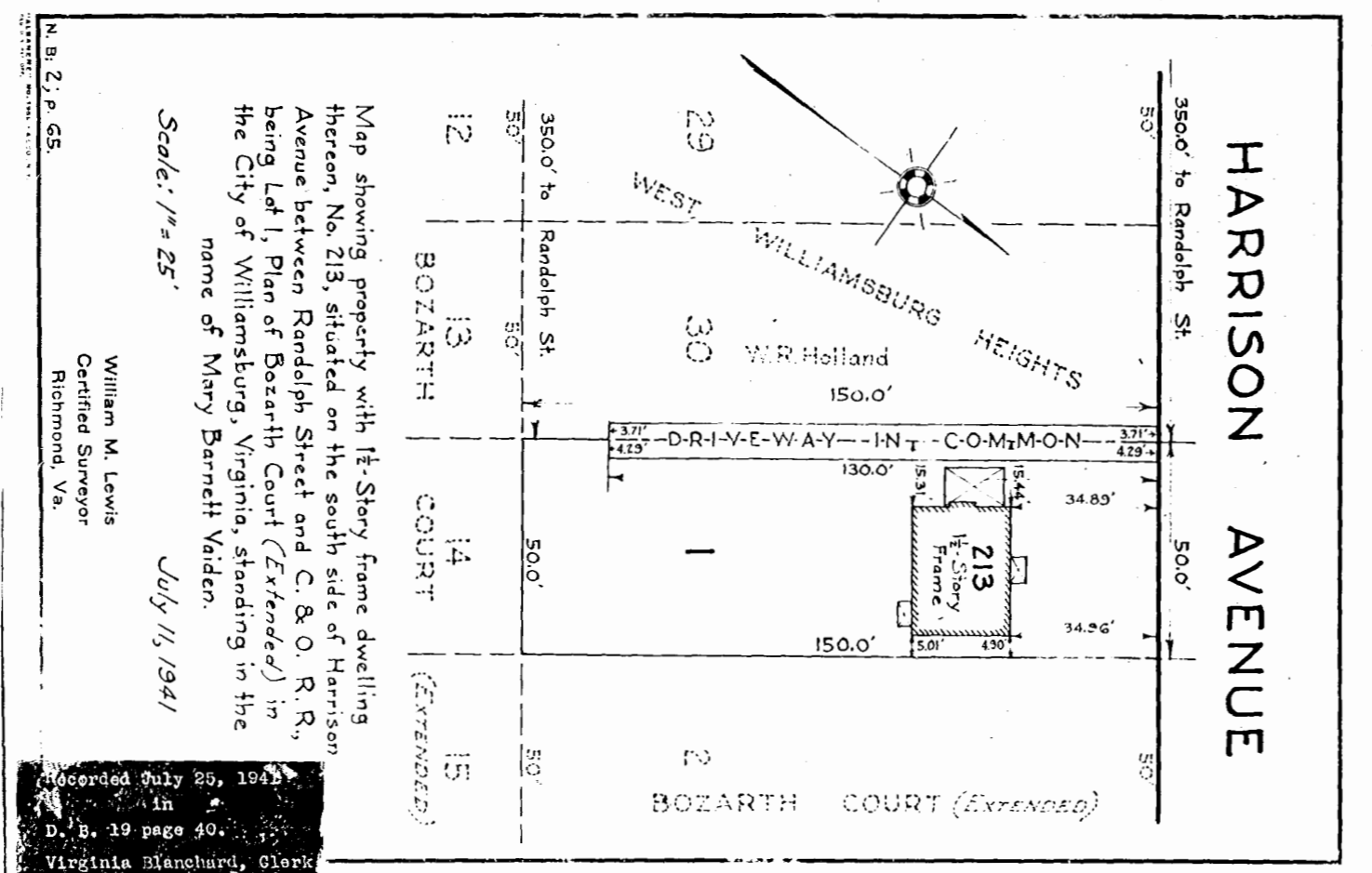

Map showing property with 1 1/2-story frame dwelling thereon, No. 213, situated on the south side of Harrison Avenue between Randolph Street and C. & O. R. R., being Lot 1, Plan of Bozarth Court (Extended) in the City of Williamsburg, Virginia, standing in the name of Mary Barnett Vaiden.
Scale: 1" = 25'
July 11, 1941

William M. Lewis
Certified Surveyor
Richmond, Va.

Recorded July 25, 1941 in D. B. 19 page 40. Virginia Blanchard, Clerk

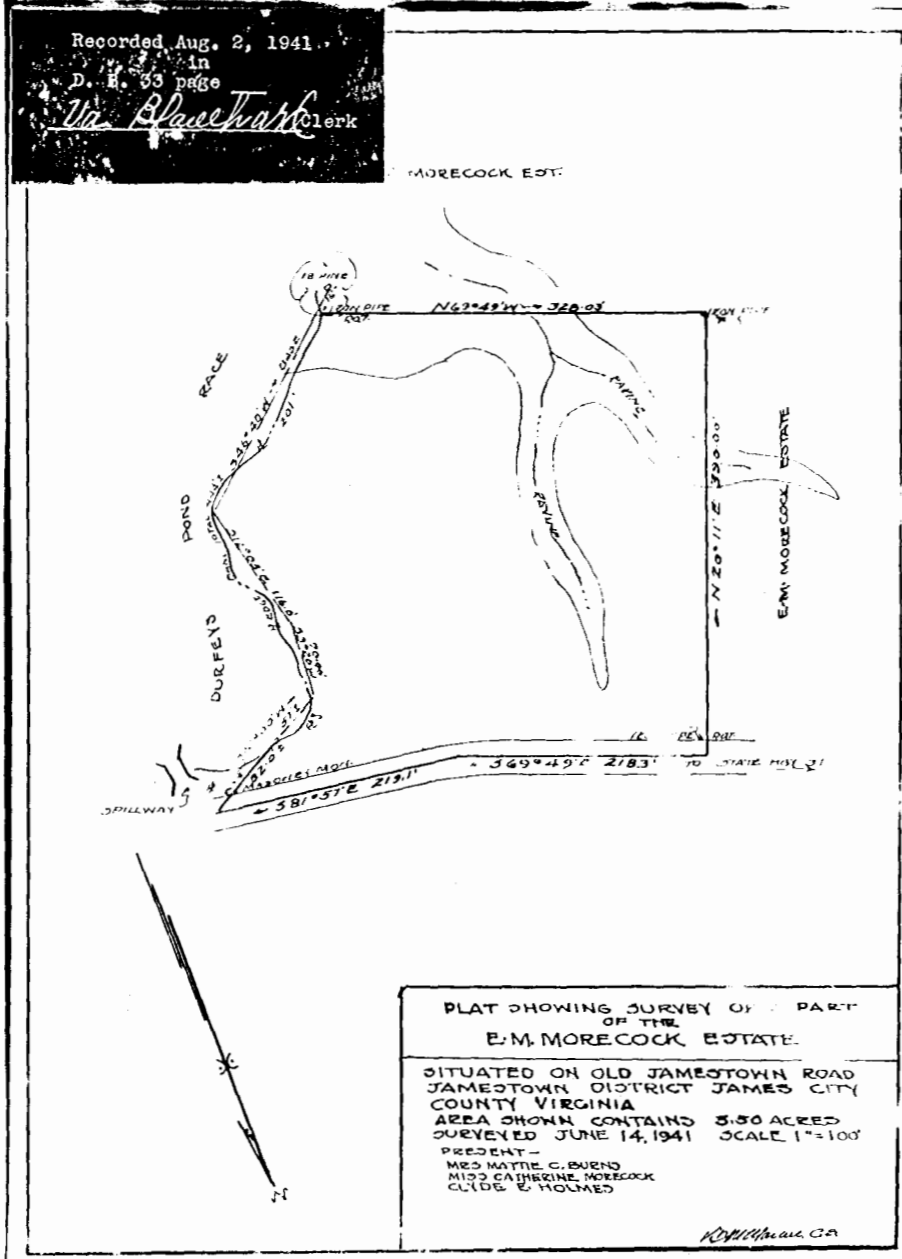

PLAT SHOWING SURVEY OF A PART OF THE E.M. MORECOCK ESTATE. SITUATED ON OLD JAMESTOWN ROAD JAMESTOWN DISTRICT JAMES CITY COUNTY VIRGINIA. AREA SHOWN CONTAINS 5.50 ACRES. SURVEYED JUNE 14, 1941. SCALE 1" = 100'. PRESENT - MRS MATTIE C. BURNS, MISS CATHERINE MORECOCK, CLYDE E. HOLMES.

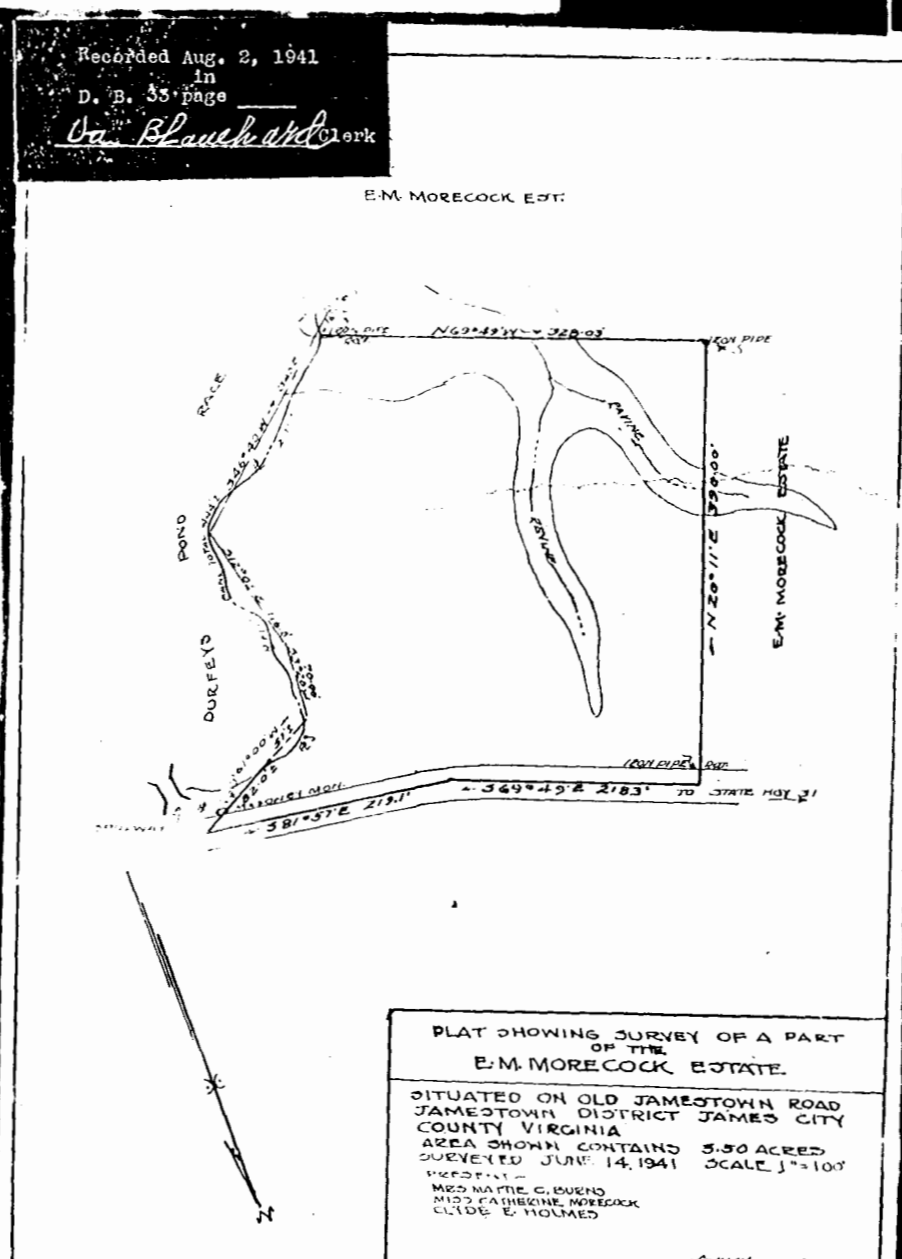

PLAT SHOWING SURVEY OF A PART OF THE E.M. MORECOCK ESTATE. SITUATED ON OLD JAMESTOWN ROAD JAMESTOWN DISTRICT JAMES CITY COUNTY VIRGINIA. AREA SHOWN CONTAINS 5.50 ACRES. SURVEYED JUNE 14, 1941. SCALE 1" = 100'. PRESENT - MRS MATTIE C. BURNS, MISS CATHERINE MORECOCK, CLYDE E. HOLMES.

Recorded AUG. 22, 1941 in D. B. 35 page 55. Virginia Blanchard, Clerk

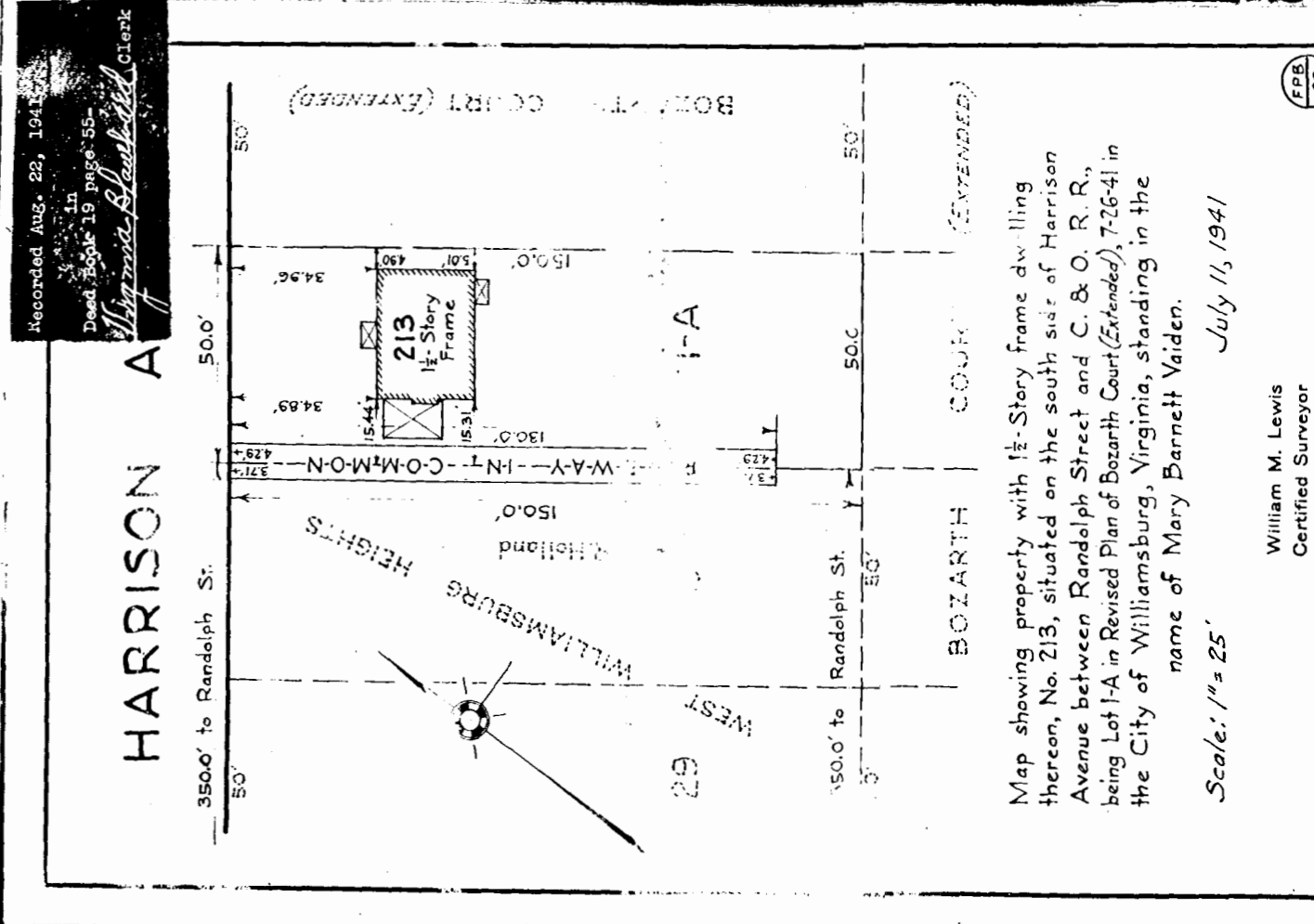

Map showing property with 1 1/2-story frame dwelling thereon, No. 213, situated on the south side of Harrison Avenue between Randolph Street and C. & O. R. R., being Lot 1-A in Revised Plan of Bozarth Court (Extended), 7-26-41 in the City of Williamsburg, Virginia, standing in the name of Mary Barnett Vaiden.
Scale: 1" = 25'
July 11, 1941

William M. Lewis
Certified Surveyor
Richmond, Va.

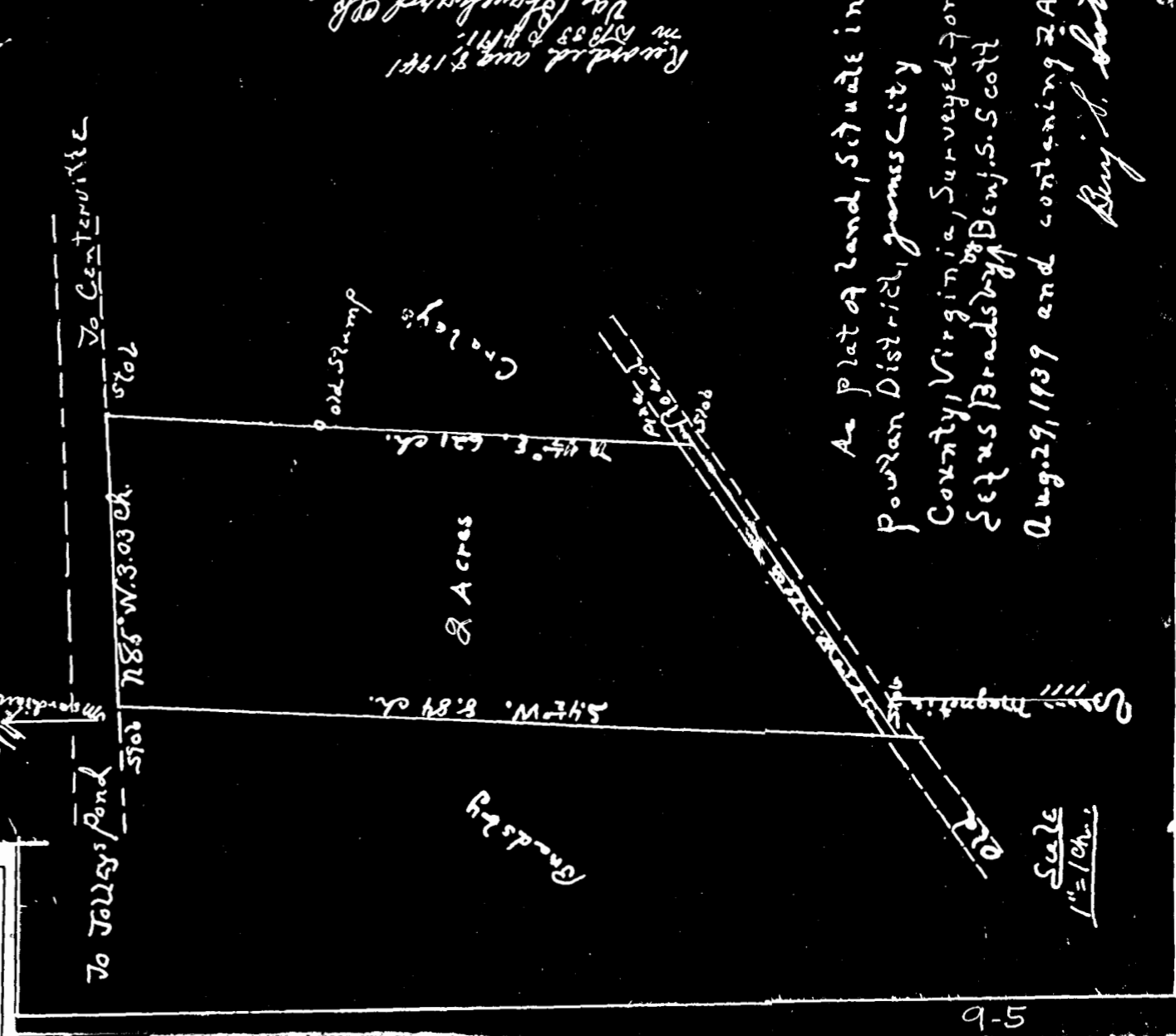

Map showing property with 1 1/2-story frame dwelling thereon, No. 213, situated on the south side of Harrison Avenue between Randolph Street and C. & O. R. R., being Lot 1-A in Revised Plan of Bozarth Court (Extended), 7-26-41 in the City of Williamsburg, Virginia, standing in the name of Mary Barnett Vaiden.
Scale: 1" = 25'
July 11, 1941

William M. Lewis
Certified Surveyor
Richmond, Va.

Recorded Aug 8, 1941 in D. B. 35 page 55. Virginia Blanchard, Clerk