

Note:
All property owned by
Margaret R Bucktrout
unless otherwise shown

Recorded Nov. 2, 1940
in
D. B. 32 page 492
Va. Blanchard Clerk

VIRGINIA ELECTRIC & POWER CO. Williamsburg Distribution		
PLAT TO ACCOMPANY RIGHT-OF-WAY AGREEMENT WITH As Shown		
DISTRICT Jamestown	COUNTY James City	STATE Va.
SCALE: 1 INCH = 200 FT.		
C.W.L.	WMBG # 1569	

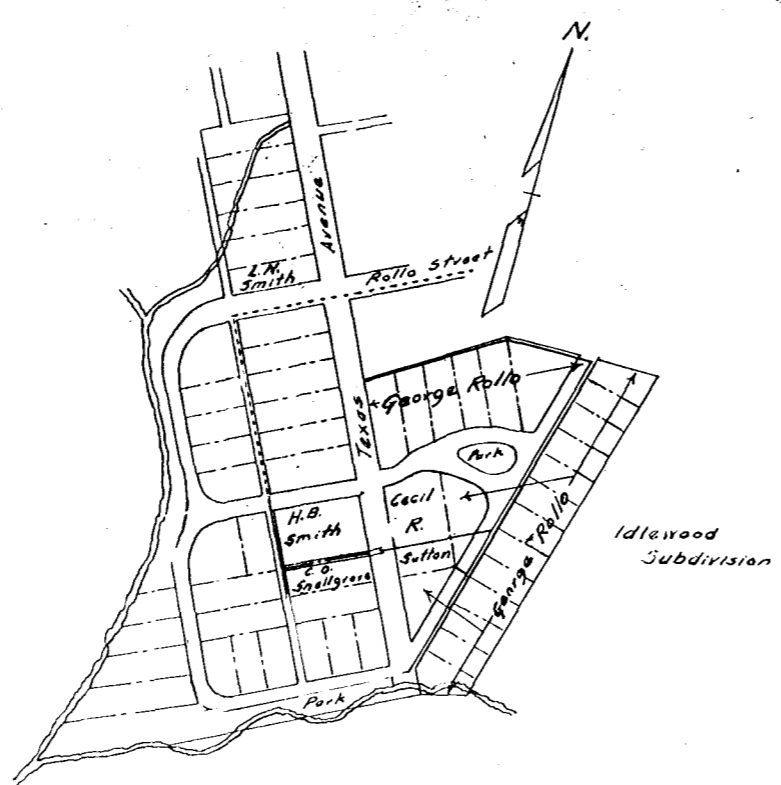

Note:
All property owned by
Margaret R Bucktrout
unless otherwise shown

Recorded Nov. 2, 1940
in
D. B. 32 page 498
Va. Blanchard Clerk

VIRGINIA ELECTRIC & POWER CO. Williamsburg Distribution		
PLAT TO ACCOMPANY RIGHT-OF-WAY AGREEMENT WITH As Shown		
DISTRICT Jamestown	COUNTY James City	STATE Va.
SCALE: 1 INCH = 200 FT.		
C.W.L.	WMBG # 1569	

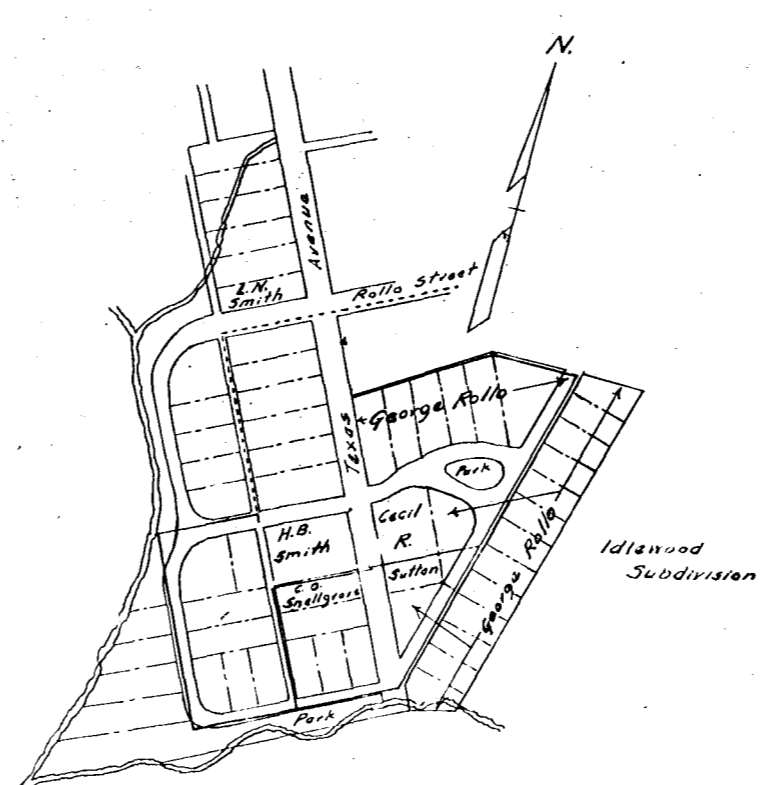

Note:
All property owned by
Margaret R Bucktrout
unless otherwise shown

Recorded Nov. 2, 1940
in
D. B. 32 page 496
Va. Blanchard Clerk

VIRGINIA ELECTRIC & POWER CO. Williamsburg Distribution		
PLAT TO ACCOMPANY RIGHT-OF-WAY AGREEMENT WITH As Shown		
DISTRICT Jamestown	COUNTY James City	STATE Va.
SCALE: 1 INCH = 200 FT.		
C.W.L.	WMBG # 1569	

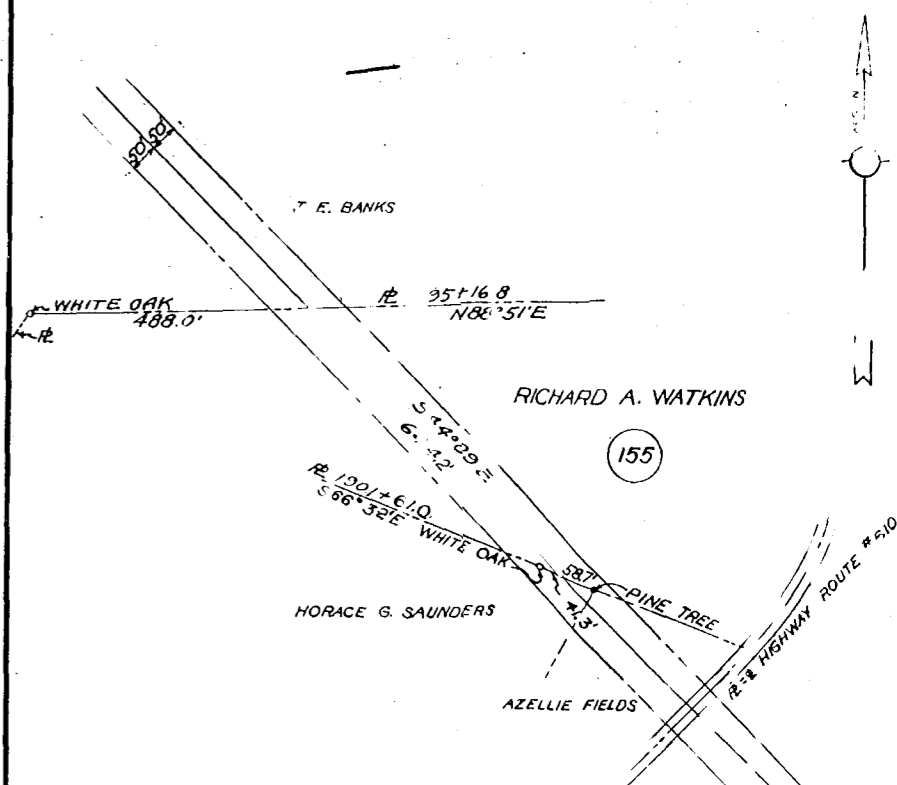

VIRGINIA ELECTRIC & POWER CO. MESSER ROAD-LEE HALL		
PLAT TO ACCOMPANY RIGHT-OF-WAY AGREEMENT WITH RICHARD A. WATKINS		
DISTRICT POWHATAN	COUNTY JAMES CITY	STATE VA.
SCALE: 1 INCH = 200 FT. NO. 155		
DATE: OCT. 1940	SURVEYED BY: STONE & WEBSTER	

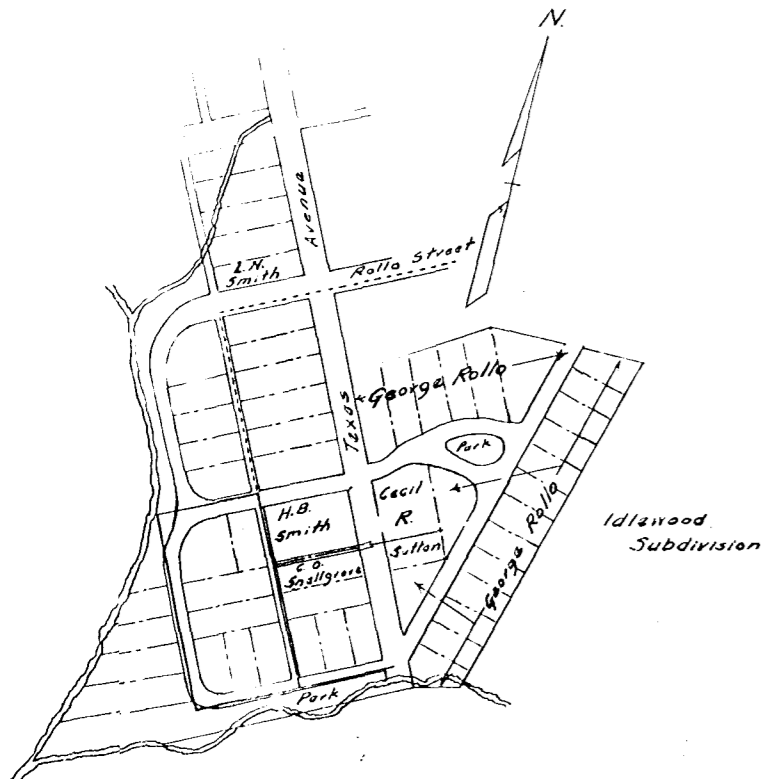

Note:
All property owned by
Margaret R Bucktrout
unless otherwise shown

Recorded Nov. 2, 1940
in
D. B. 32 page 493
Va. Blanchard Clerk

VIRGINIA ELECTRIC & POWER CO. Williamsburg Distribution		
PLAT TO ACCOMPANY RIGHT-OF-WAY AGREEMENT WITH As Shown		
DISTRICT Jamestown	COUNTY James City	STATE Va.
SCALE: 1 INCH = 200 FT.		
C.W.L.	WMBG # 1569	

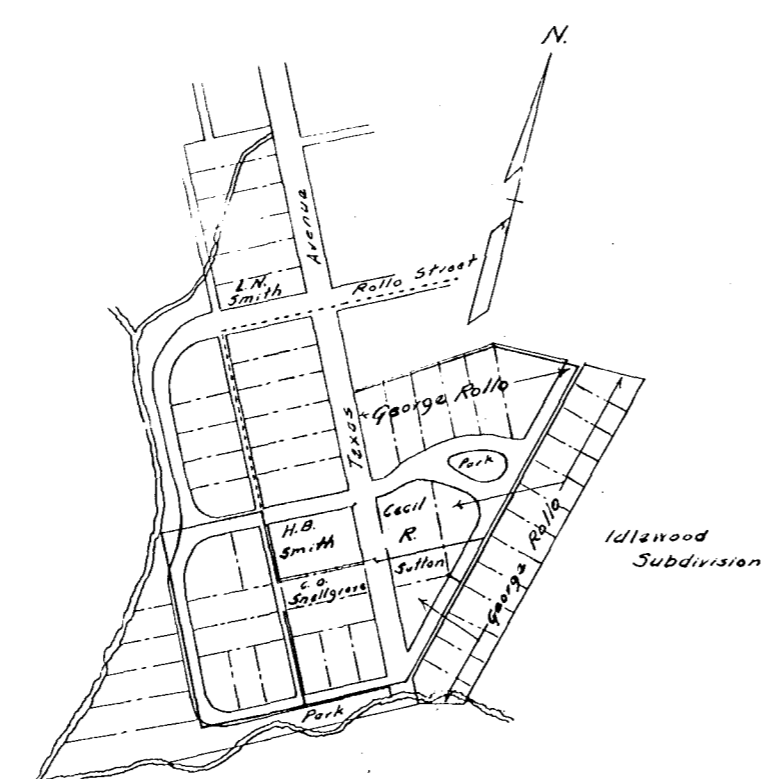

Note:
All property owned by
Margaret R Bucktrout
unless otherwise shown

Recorded Nov. 2, 1940
in
D. B. 32 page 493
Va. Blanchard Clerk

VIRGINIA ELECTRIC & POWER CO. Williamsburg Distribution		
PLAT TO ACCOMPANY RIGHT-OF-WAY AGREEMENT WITH As Shown		
DISTRICT Jamestown	COUNTY James City	STATE Va.
SCALE: 1 INCH = 200 FT.		
C.W.L.	WMBG # 1569	

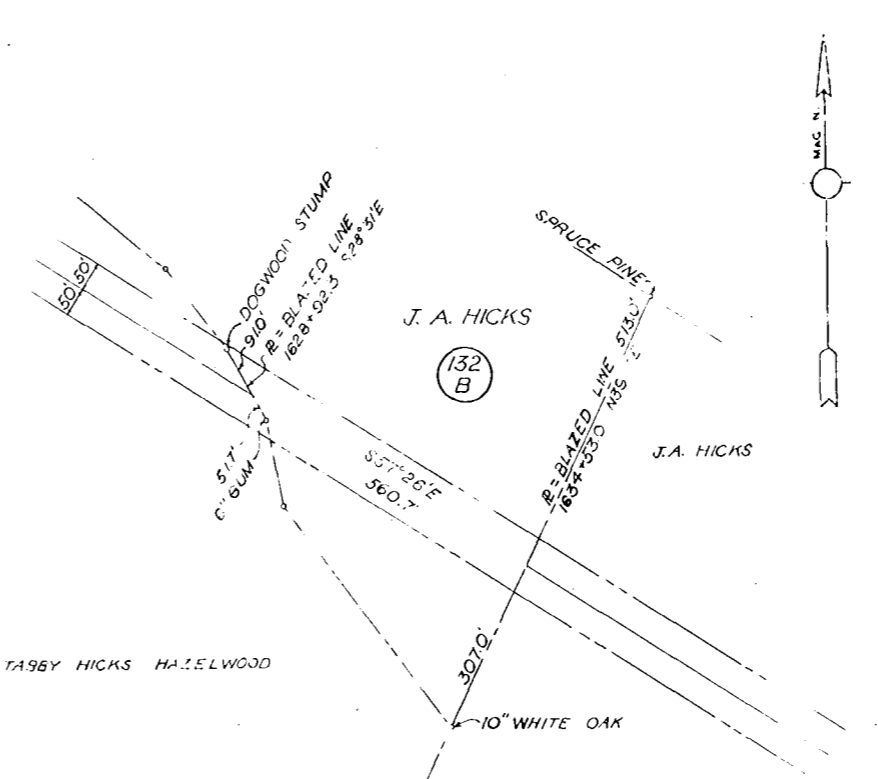

Recorded Nov. 14, 1940
in
D. B. 32 page 535-7
Va. Blanchard Clerk

VIRGINIA ELECTRIC & POWER CO. MESSER ROAD-LEE HALL		
PLAT TO ACCOMPANY RIGHT-OF-WAY AGREEMENT WITH J. A. HICKS		
DISTRICT POWHATAN	COUNTY JAMES CITY	STATE VA.
SCALE: 1 INCH = 200 FT. NO. 132 B		
DATE: OCT. 1940	SURVEYED BY: STONE & WEBSTER	

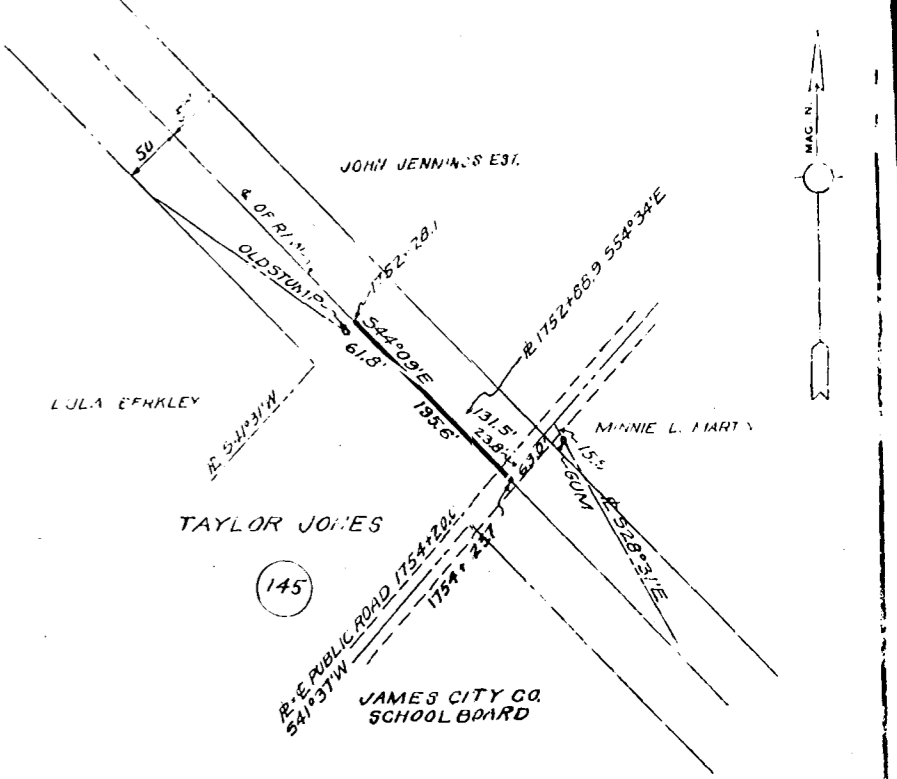

Recorded Nov. 14, 1940 8-34
in
D. B. 32 page 533-5
Va. Blanchard Clerk

VIRGINIA ELECTRIC & POWER CO. MESSER ROAD-LEE HALL		
PLAT TO ACCOMPANY RIGHT-OF-WAY AGREEMENT WITH TAYLOR JONES		
DISTRICT POWHATAN	COUNTY JAMES CITY	STATE VA.
SCALE: 1 INCH = 200 FT. NO. 145		
DATE: AUG. 1940	SURVEYED BY: STONE & WEBSTER	