

EAST WILLIAMSBURG SUBDIVISION

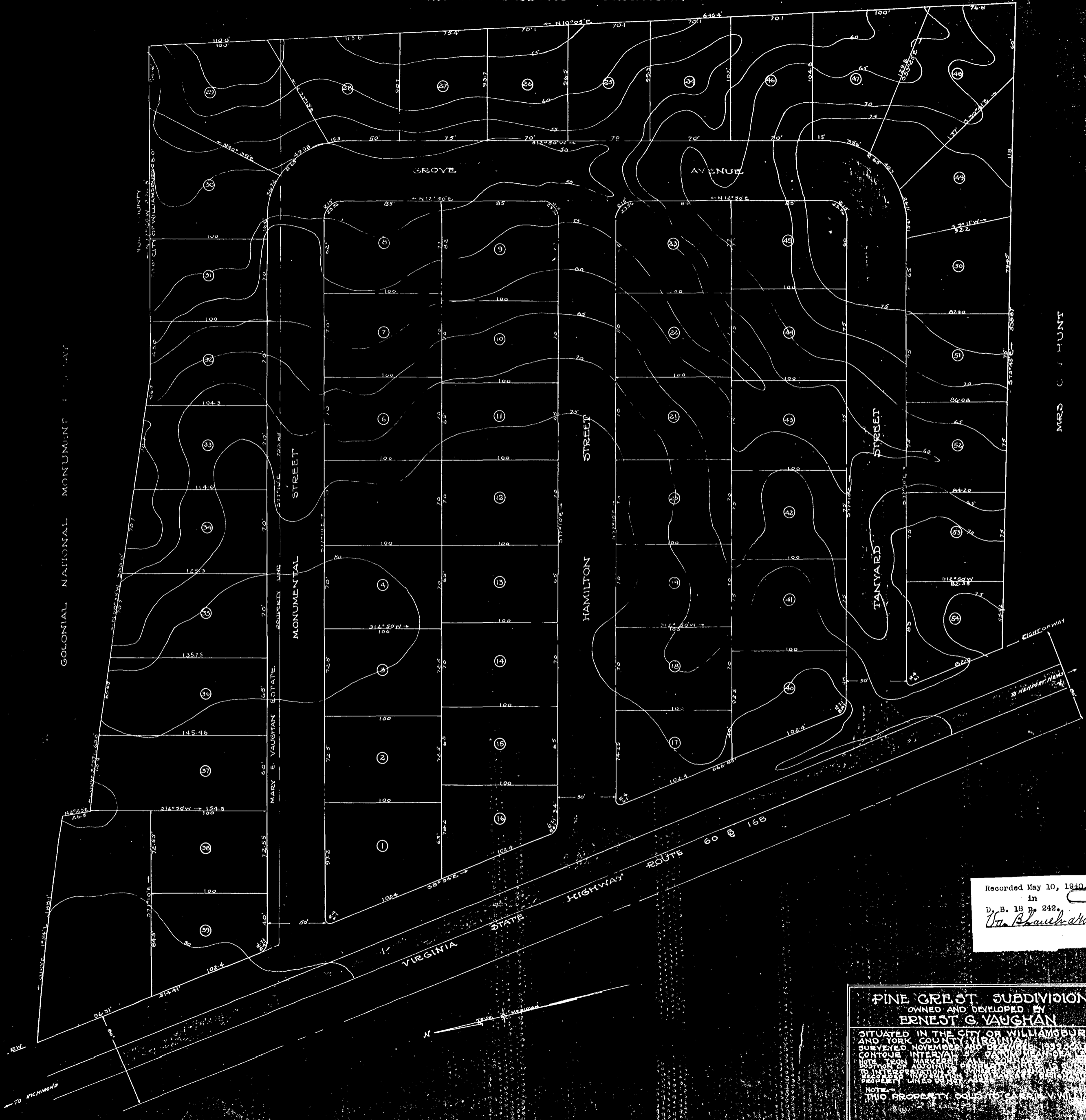

COLONIAL NATIONAL MONUMENT

MRS. C. HUNT

Recorded May 10, 1910
 in
 D. B. 18 p. 242.
Wm. Brauchardt Clerk

PINE CREST SUBDIVISION
 OWNED AND DEVELOPED BY
ERNEST G. VAUGHAN
 SITUATED IN THE CITY OF WILLIAMSBURG
 AND YORK COUNTY, VIRGINIA
 SURVEYED NOVEMBER 1909
 CONTOUR INTERVAL 5 FEET
 BOTH IRON MARKERS AND STONE MARKERS
 TO INDICATE ELEVATION AND TO BE SET
 BEARING SURVEYOR'S NAME AND DATE
 NOTE:
 THIS PROPERTY BELONGS TO ERNEST G. VAUGHAN

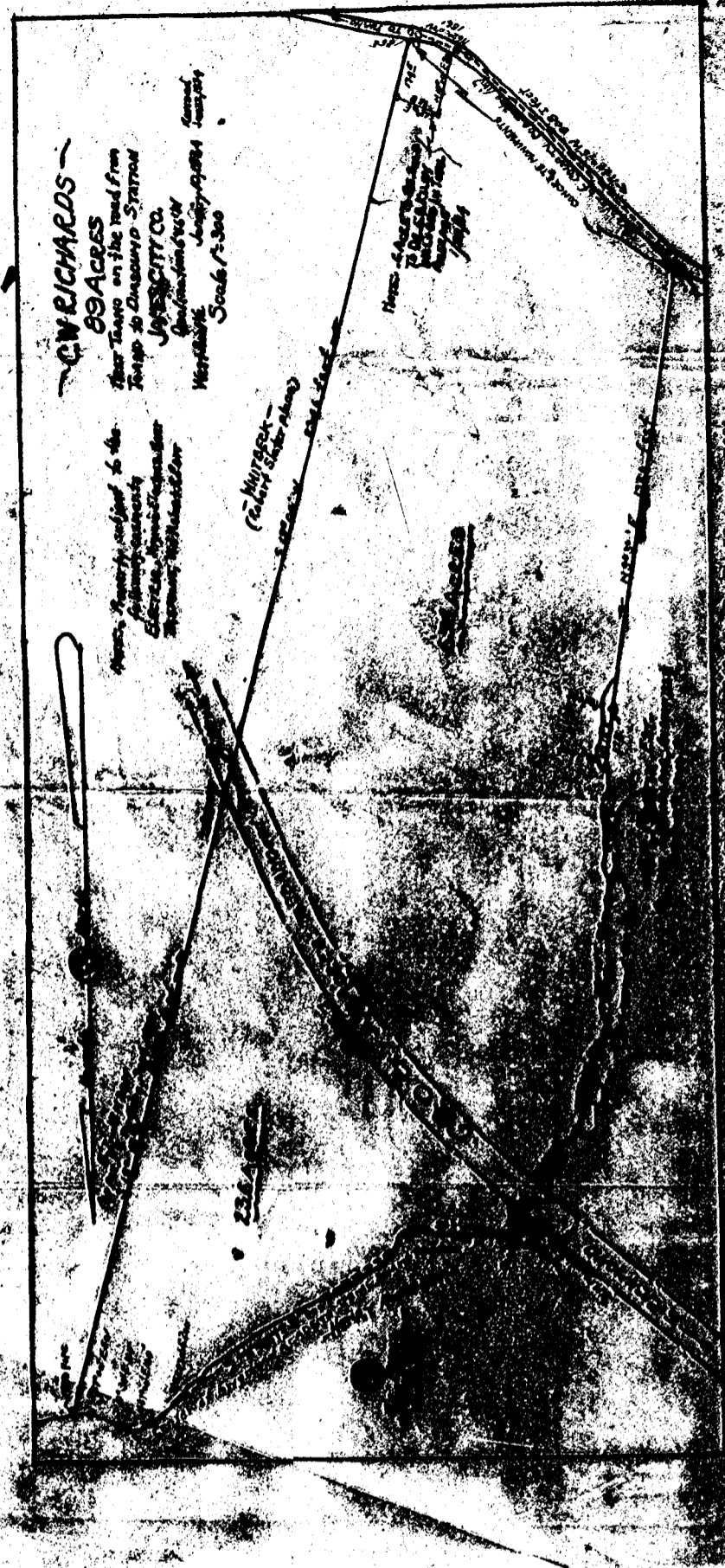

C. W. RICHARDS
 89 ACRES
 this tract on the tract from
 James B. Chesapeake Street
 JAMES CITY CO.
 (Williamsburg)
 West of
 Scale 1:500