

Recorded April 30, 1940,
in
D. B. 32 page 109
Va. Blanchard Clerk

LEGEND
LAND CONVEYED ———

REVISIONS	THE CHESAPEAKE AND OHIO RAILWAY COMPANY Chief Engineer's Office Richmond Virginia
LAND CONVEYED TO D. WARREN MARSTON TOANO - JAMES CITY COUNTY VIRGINIA RICHMOND DIVISION PENINSULA SUB-DIVISION	
SCALE: 1" = 200'	VAL. SEC. DRAWING No.
DATE: 8-22-39	V-2 13877-2
DRAWN: E.B.N.	
TRACED: E.B.N.	
CHECKED	

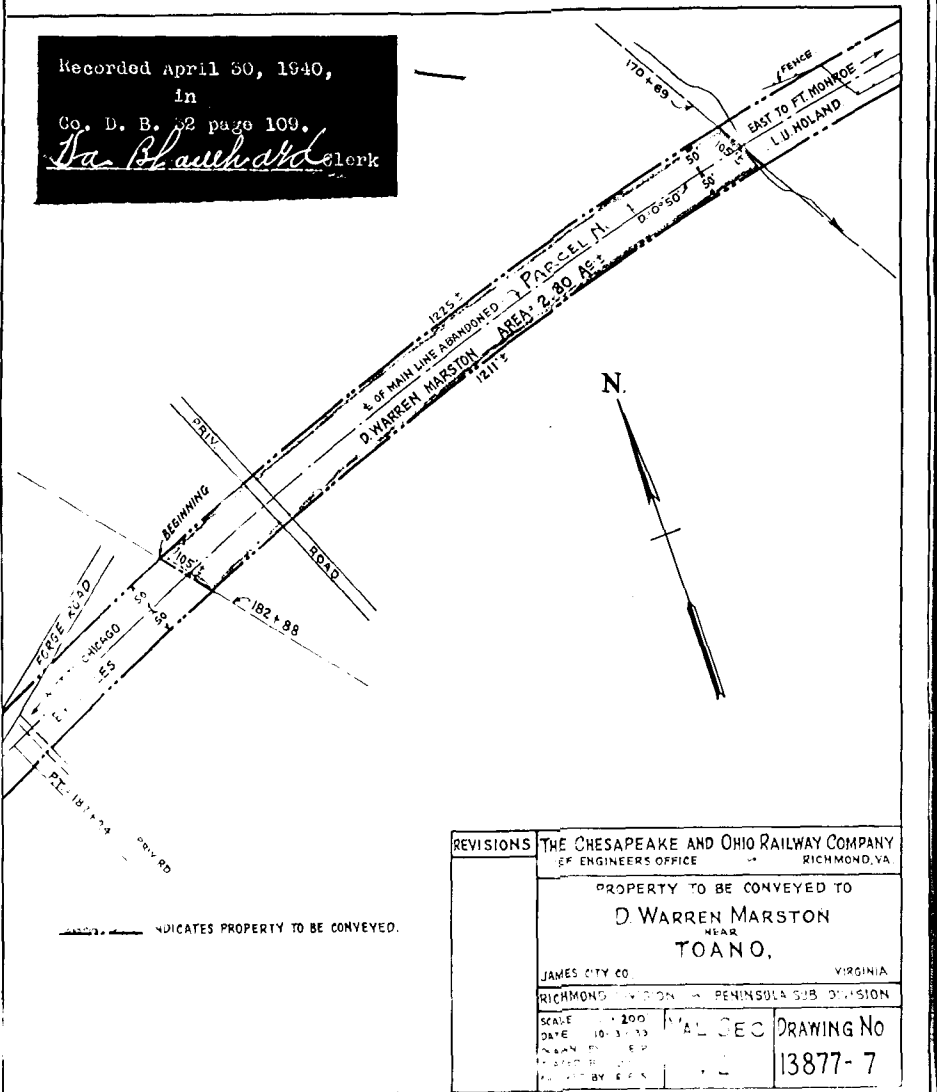

REVISIONS	THE CHESAPEAKE AND OHIO RAILWAY COMPANY Chief Engineer's Office Richmond, VA
PROPERTY TO BE CONVEYED TO D. WARREN MARSTON NEAR TOANO, JAMES CITY CO. VIRGINIA	
SCALE: 1" = 200'	VAL. SEC. DRAWING No.
DATE: 10-1-39	V-2 13877-7
DRAWN BY: E.B.N.	
TRACED BY: E.B.N.	
CHECKED BY: E.B.N.	

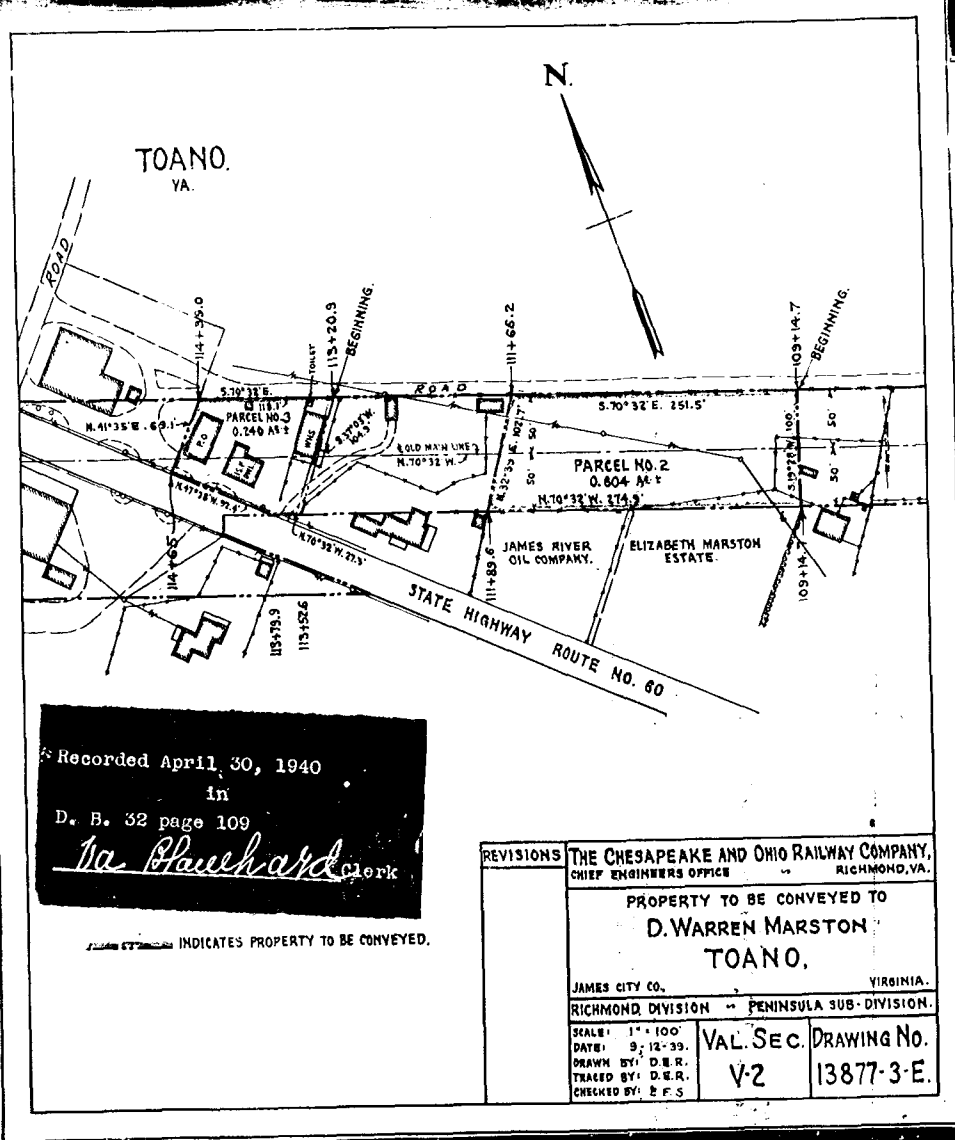

Recorded April 30, 1940,
in
D. B. 32 page 109
Va. Blanchard Clerk

REVISIONS	THE CHESAPEAKE AND OHIO RAILWAY COMPANY Chief Engineer's Office Richmond, VA
PROPERTY TO BE CONVEYED TO D. WARREN MARSTON TOANO, JAMES CITY CO. VIRGINIA	
SCALE: 1" = 100'	VAL. SEC. DRAWING No.
DATE: 9-12-39	V-2 13877-3-E
DRAWN BY: D.B.R.	
TRACED BY: D.B.R.	
CHECKED BY: E.F.S.	

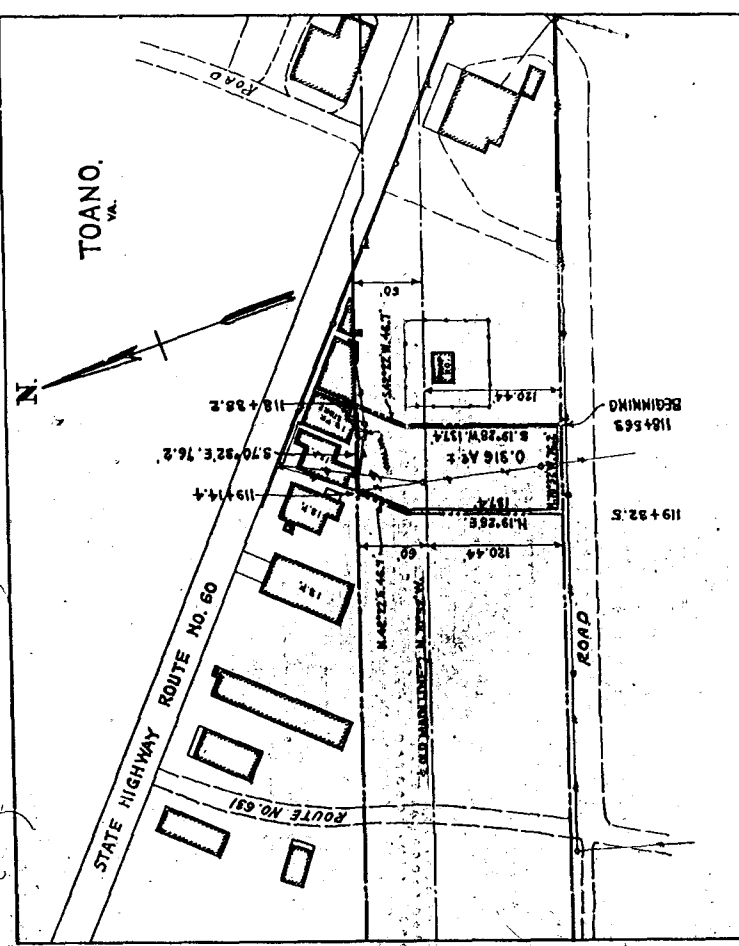

REVISIONS	THE CHESAPEAKE AND OHIO RAILWAY COMPANY Chief Engineer's Office Richmond, VA
PROPERTY TO BE CONVEYED TO J.B. RICHARDSON TOANO, JAMES CITY CO. VIRGINIA	
SCALE: 1" = 100'	VAL. SEC. DRAWING No.
DATE: 8-1-39	V-2 13877-3-I
DRAWN BY: D.B.R.	
TRACED BY: D.B.R.	
CHECKED BY: E.F.S.	

INDICATES PROPERTY TO BE CONVEYED
Recorded May 6, 1940
in
D. B. 32 page 115
Va. Blanchard Clerk

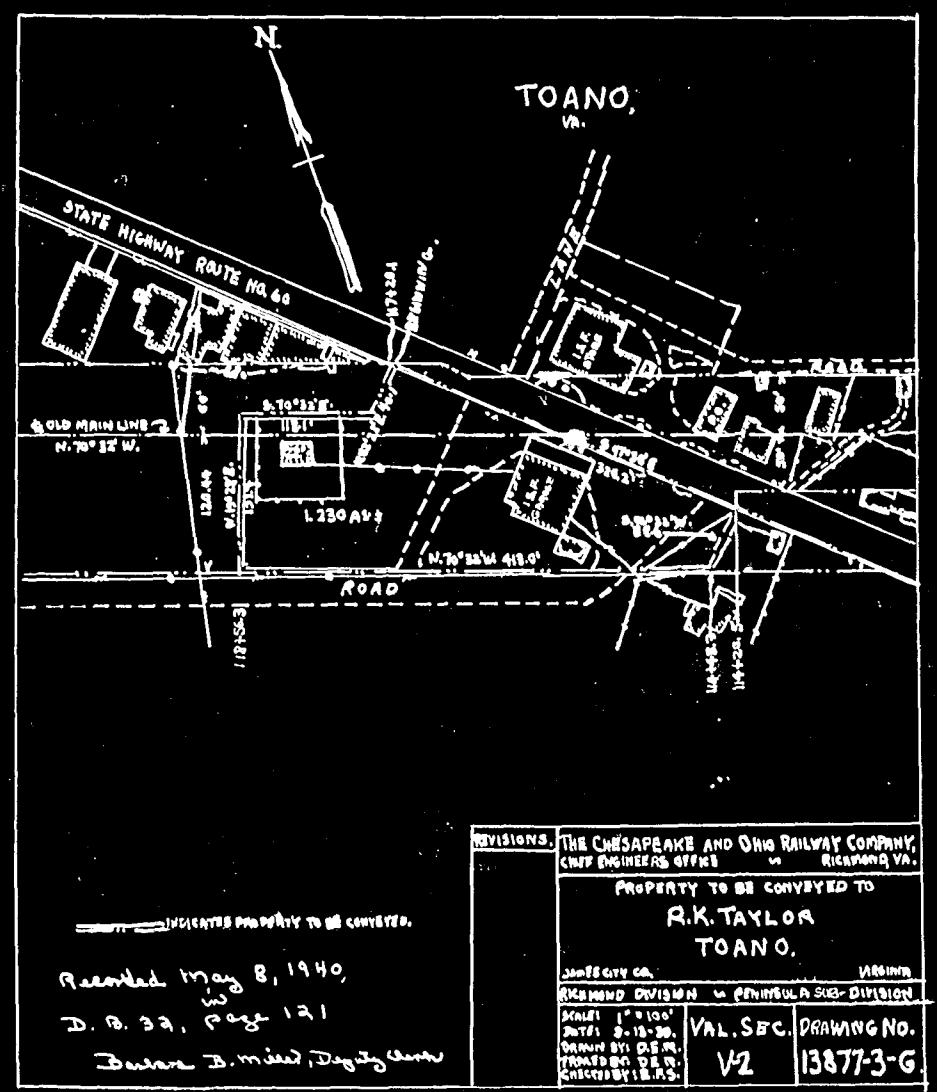

REVISIONS	THE CHESAPEAKE AND OHIO RAILWAY COMPANY Chief Engineer's Office Richmond, VA
PROPERTY TO BE CONVEYED TO R.K. TAYLOR TOANO, JAMES CITY CO. VIRGINIA	
SCALE: 1" = 100'	VAL. SEC. DRAWING No.
DATE: 8-15-39	V-2 13877-3-G
DRAWN BY: D.B.R.	
TRACED BY: D.B.R.	
CHECKED BY: E.F.S.	

Recorded May 8, 1940,
in
D. B. 32, page 121
Dwight B. Mead, Deputy Clerk

