

LEGEND

LAND CONVEYED

Recorded April 24, 1940  
 in  
 D. B. 32 page 91  
*Van Blawhald* Clerk

REVISIONS	THE CHESAPEAKE AND OHIO RAILWAY COMPANY Chief Engineer's Office Richmond Virginia
	LAND CONVEYED TO <b>L. G. BENTLEY</b> NEAR NORGE - JAMES CITY COUNTY VIRGINIA RICHMOND DIVISION PENINSULA SUB-DIVISION
	SCALE: 1" = 200' DATE: 8-22-38 DRAWN: E.B.N. TRACED: E.B.N. CHECKED:
	VAL. SEC. DRAWING No. V-2 13877-1

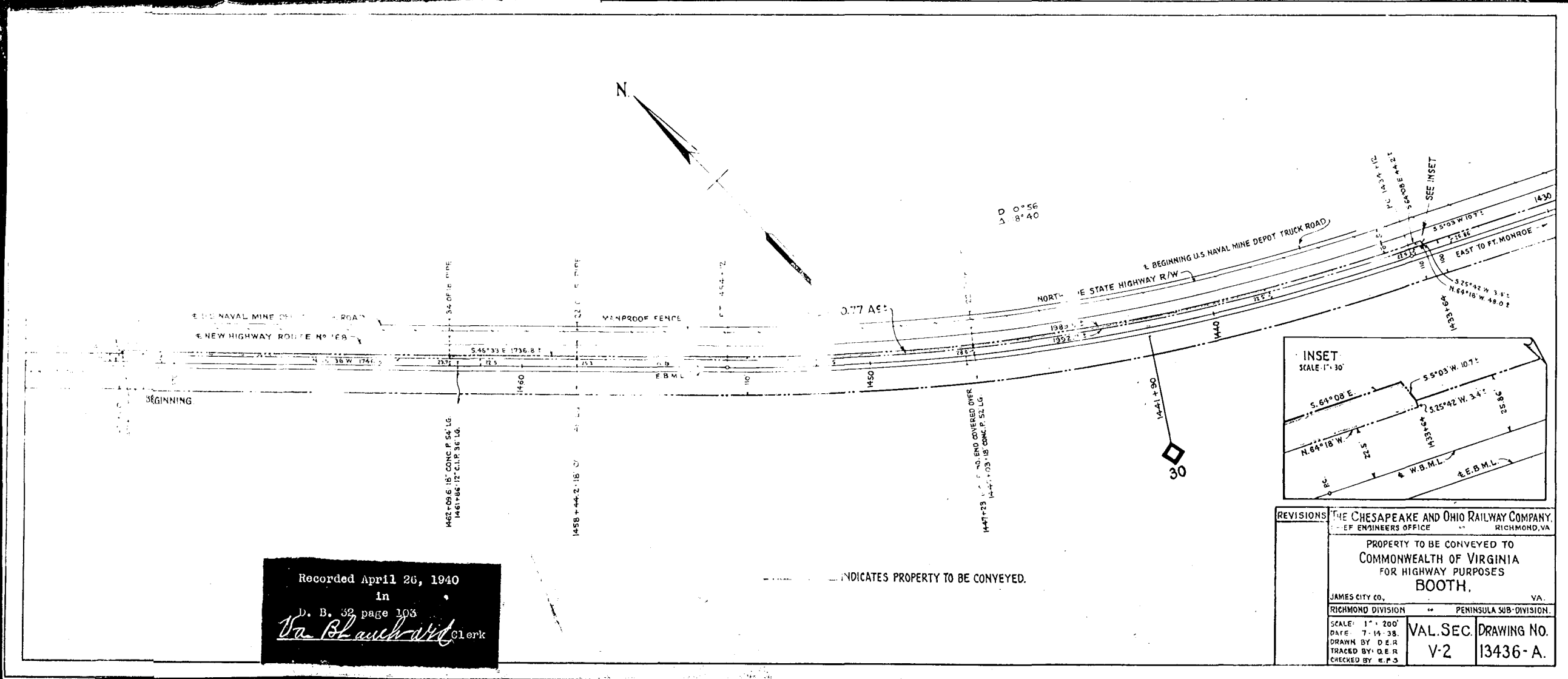

Recorded April 26, 1940  
 in  
 D. B. 32 page 103  
*Van Blawhald* Clerk

REVISIONS	THE CHESAPEAKE AND OHIO RAILWAY COMPANY Chief Engineer's Office Richmond, VA
	PROPERTY TO BE CONVEYED TO COMMONWEALTH OF VIRGINIA FOR HIGHWAY PURPOSES BOOTH.
	JAMES CITY CO., VA. RICHMOND DIVISION -- PENINSULA SUB-DIVISION
	SCALE: 1" = 200' DATE: 7-14-38 DRAWN BY: D.E.R. TRACED BY: D.E.R. CHECKED BY: E.P.S.
	VAL. SEC. DRAWING No. V-2 13436-A.

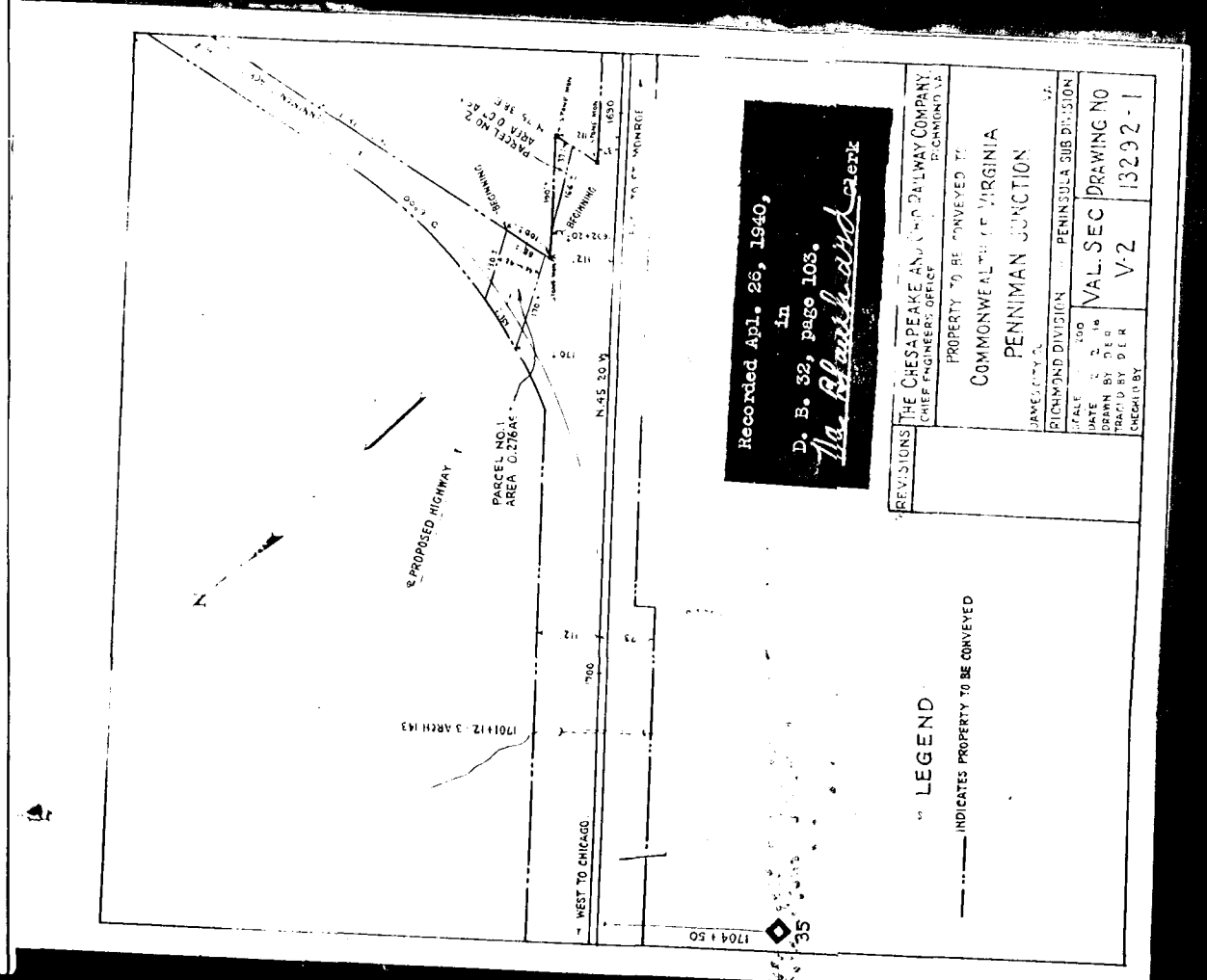

Recorded April 26, 1940,  
 in  
 D. B. 32, page 103.  
*Van Blawhald* Clerk

REVISIONS	THE CHESAPEAKE AND OHIO RAILWAY COMPANY Chief Engineer's Office Richmond, VA
	PROPERTY TO BE CONVEYED TO COMMONWEALTH OF VIRGINIA PENNSYLVANIA JUNCTION
	JAMES CITY CO., VA. RICHMOND DIVISION -- PENINSULA SUB-DIVISION
	SCALE: 1" = 200' DATE: 7-14-38 DRAWN BY: D.E.R. TRACED BY: D.E.R. CHECKED BY: E.P.S.
	VAL. SEC. DRAWING No. V-2 13292-1

LEGEND  
 INDICATES PROPERTY TO BE CONVEYED

