

PLAT SHOWING PROPERTY OF COLEMAN CURTIS
FORMERLY A PORTION OF S.R. CURTIS' FARM
SITUATED IN JAMES CITY COUNTY, VIRGINIA.
SCALE 1" = 100 FT. SURVEYED JULY 1938
J. G. F. King
CERTIFIED LAND SURVEYOR

Recorded Feby. 17, 1940
in
D. B. 31, page 581-2
Virginia Blanchard
Clerk

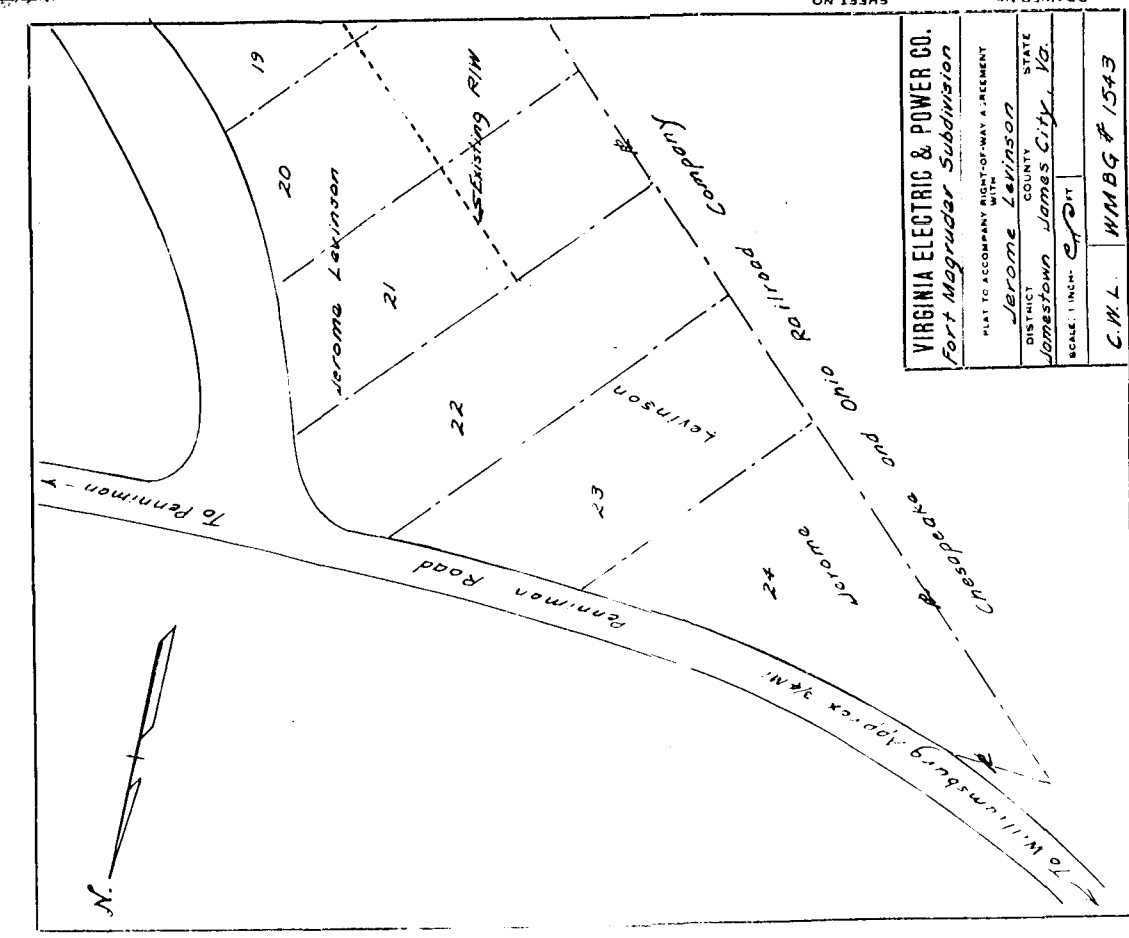

SHEET NO. DRAWER NO.
DRAWN BY: VIRGINIA ELECTRIC & POWER CO.
FOR: Fort Magruder Substation
STATE: VIRGINIA
COUNTY: JAMES CITY
SCALE: 1" = 100 FT.
C.M.L. W.M.B.G. # 1543

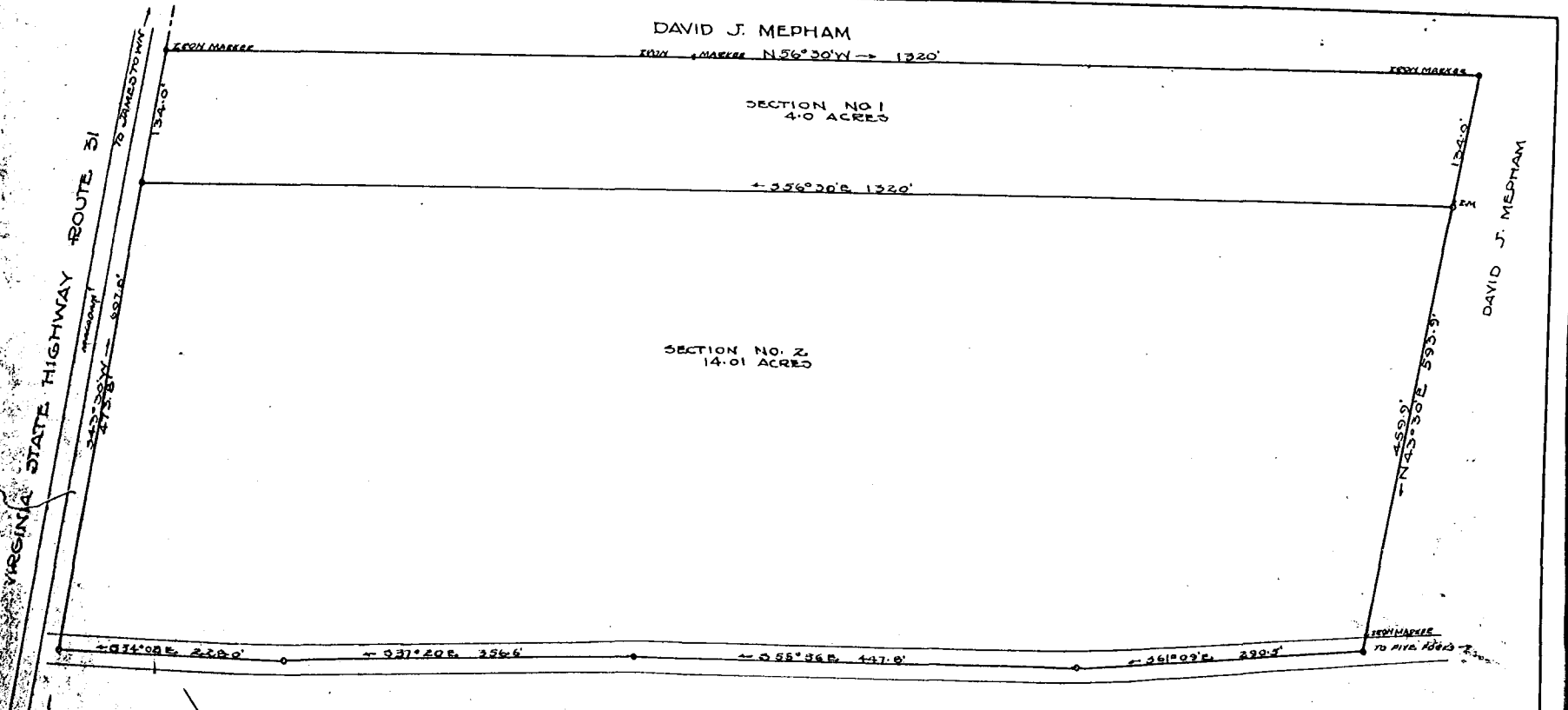

Recorded Feby. 20, 1940,
in
D. B. 31 page 583.
Virginia Blanchard
Clerk

PLAT SHOWING SURVEY OF TWO PARCELS
OF LAND TO BE CONVEYED BY
DAVID J. MEPHAM
TO
EUGENE A. MEPHAM.
SITUATED ON JAMESTOWN ROAD
JAMES CITY COUNTY, VIRGINIA
SURVEYED DECEMBER 1939 SCALE 1" = 100'

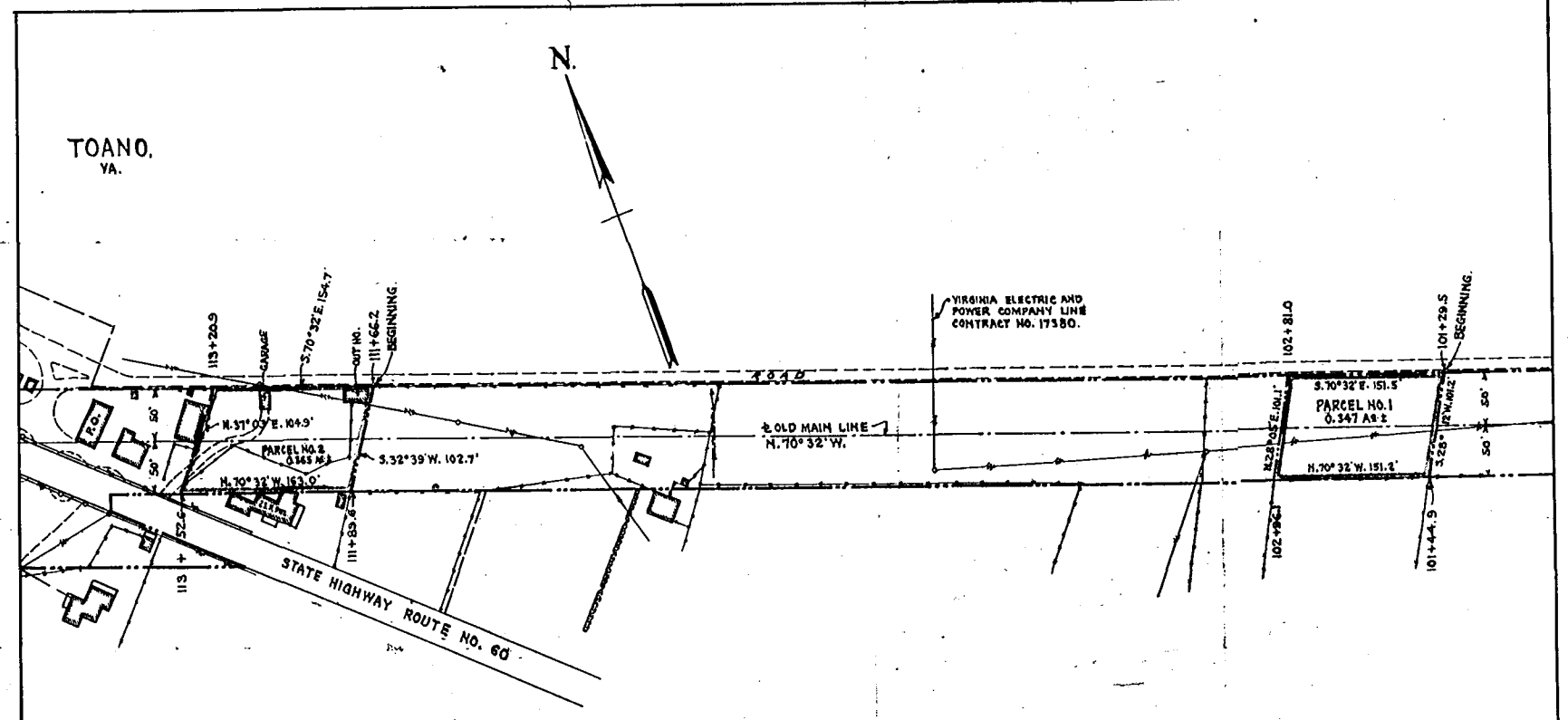

Recorded March 26, 1940
in
Co. D. B. 32 page 28-9
Virginia Blanchard
Clerk

REVISIONS.
THE CHESAPEAKE AND OHIO RAILWAY COMPANY,
CHIEF ENGINEERS OFFICE RICHMOND, VA.
PROPERTY TO BE CONVEYED TO
MRS. KATE H. CARLTON
TOANO,
JAMES CITY CO., VIRGINIA.
RICHMOND DIVISION - PENINSULA SUB-DIVISION.
SCALE: 1" = 100'
DATE: 9-14-39
DRAWN BY: D.E.R.
CHECKED BY: E.F.S.
VAL. SEC. DRAWING NO.
V-2 13877-3-A.