ACQUISITION PLAT OF RIGHT-OF-WAY
FOR
COLONIAL PARKWAY
FROM
SCOTLAND STREET IN THE CITY OF WILLIAMSBURG, VA.
TO
COLLEGE CREEK
PREPARED BY
FEDERAL WORKS AGENCY
PUBLIC ROADS ADMINISTRATION
WILLIAMSBURG, VA.
SEPT. 1939
SCALE 1 INCH = 100 FEET

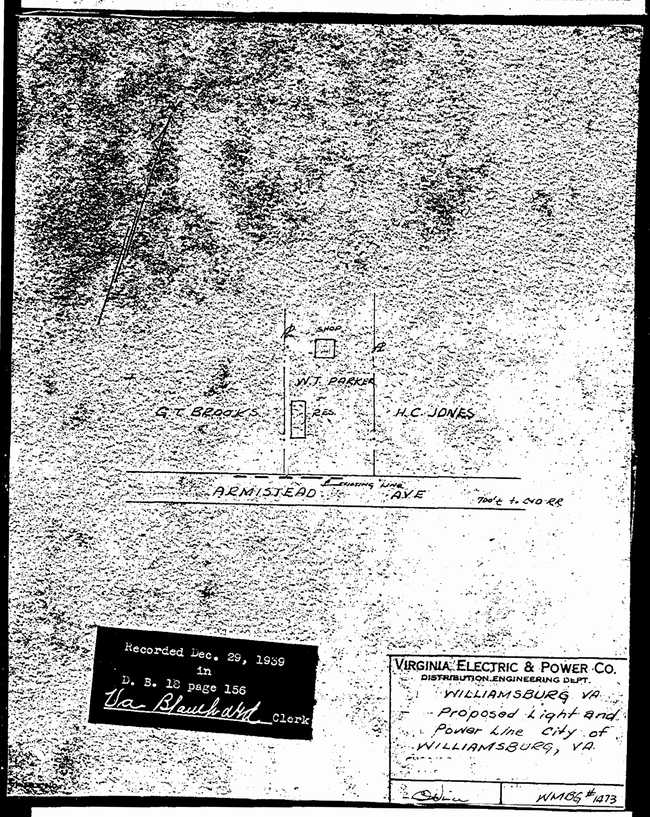

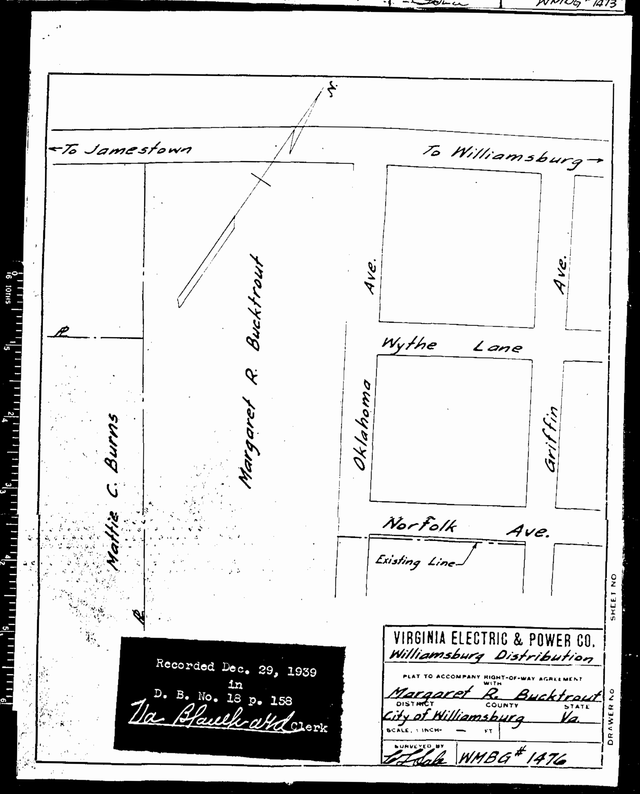

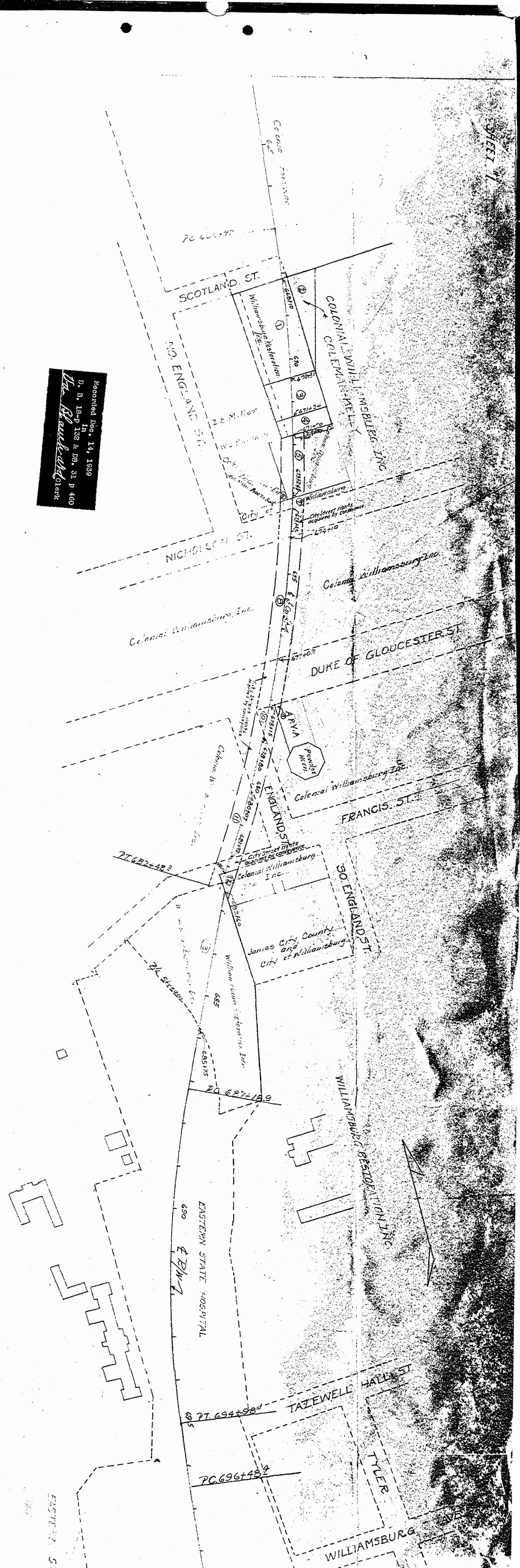

b-8