

Recorded Dec. 6, 1939
in
D. B. 31 page 444
Va. Blaukhald Clerk

VIRGINIA ELECTRIC & POWER CO.		
TOANO DISTRIBUTION		
PLAT TO ACCOMPANY RIGHT-OF-WAY AGREEMENT WITH AS SHOWN		
DISTRICT	COUNTY	STATE
POWhatan	JAMES CITY	VA
SCALE: 1 INCH = 100 FT	DRAWN BY WMBG # 1475	

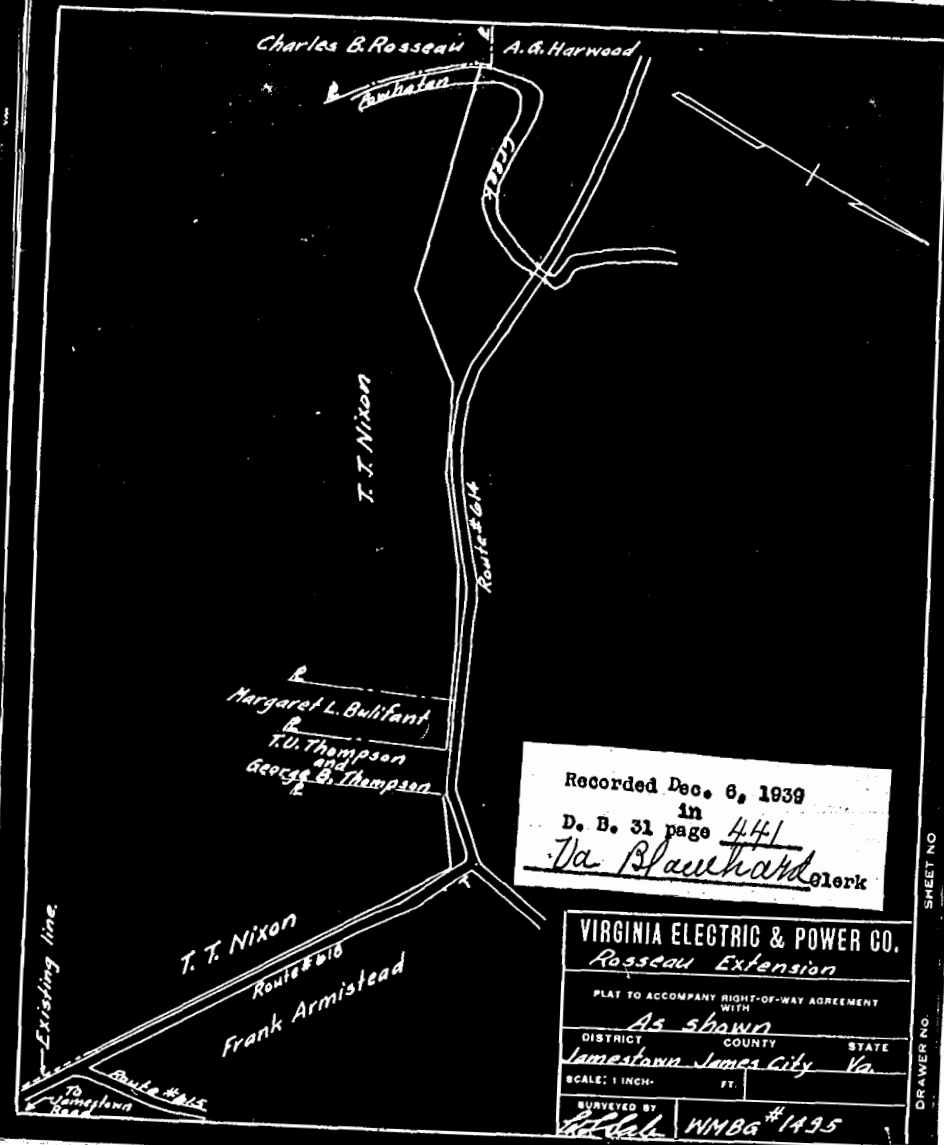

Recorded Dec. 6, 1939
in
D. B. 31 page 441
Va. Blaukhald Clerk

VIRGINIA ELECTRIC & POWER CO.		
Rosseau Extension		
PLAT TO ACCOMPANY RIGHT-OF-WAY AGREEMENT WITH AS SHOWN		
DISTRICT	COUNTY	STATE
Jamestown	James City	Va.
SCALE: 1 INCH = 100 FT	DRAWN BY WMBG # 1495	

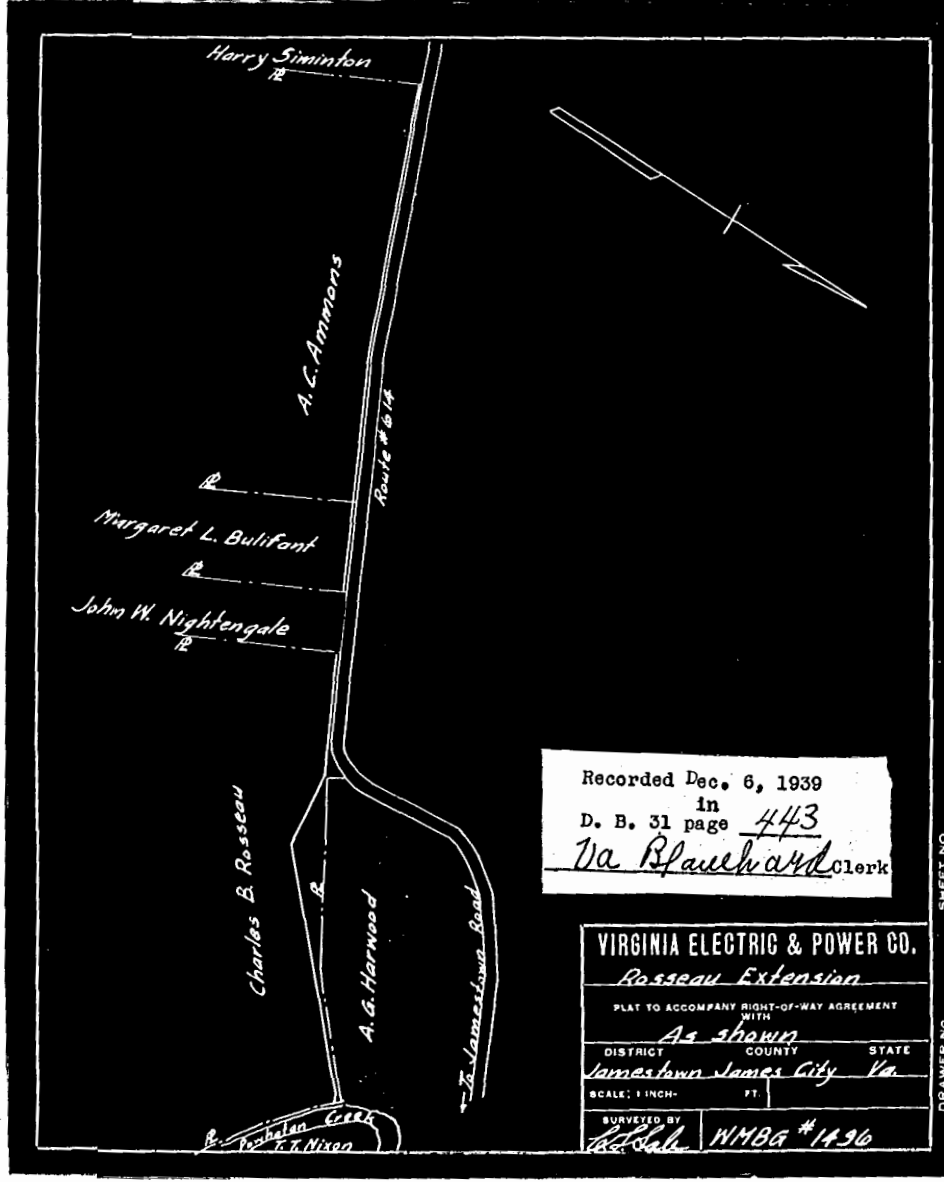

Recorded Dec. 6, 1939
in
D. B. 31 page 443
Va. Blaukhald Clerk

VIRGINIA ELECTRIC & POWER CO.		
Rosseau Extension		
PLAT TO ACCOMPANY RIGHT-OF-WAY AGREEMENT WITH AS SHOWN		
DISTRICT	COUNTY	STATE
Jamestown	James City	Va.
SCALE: 1 INCH = 100 FT	DRAWN BY WMBG # 1496	

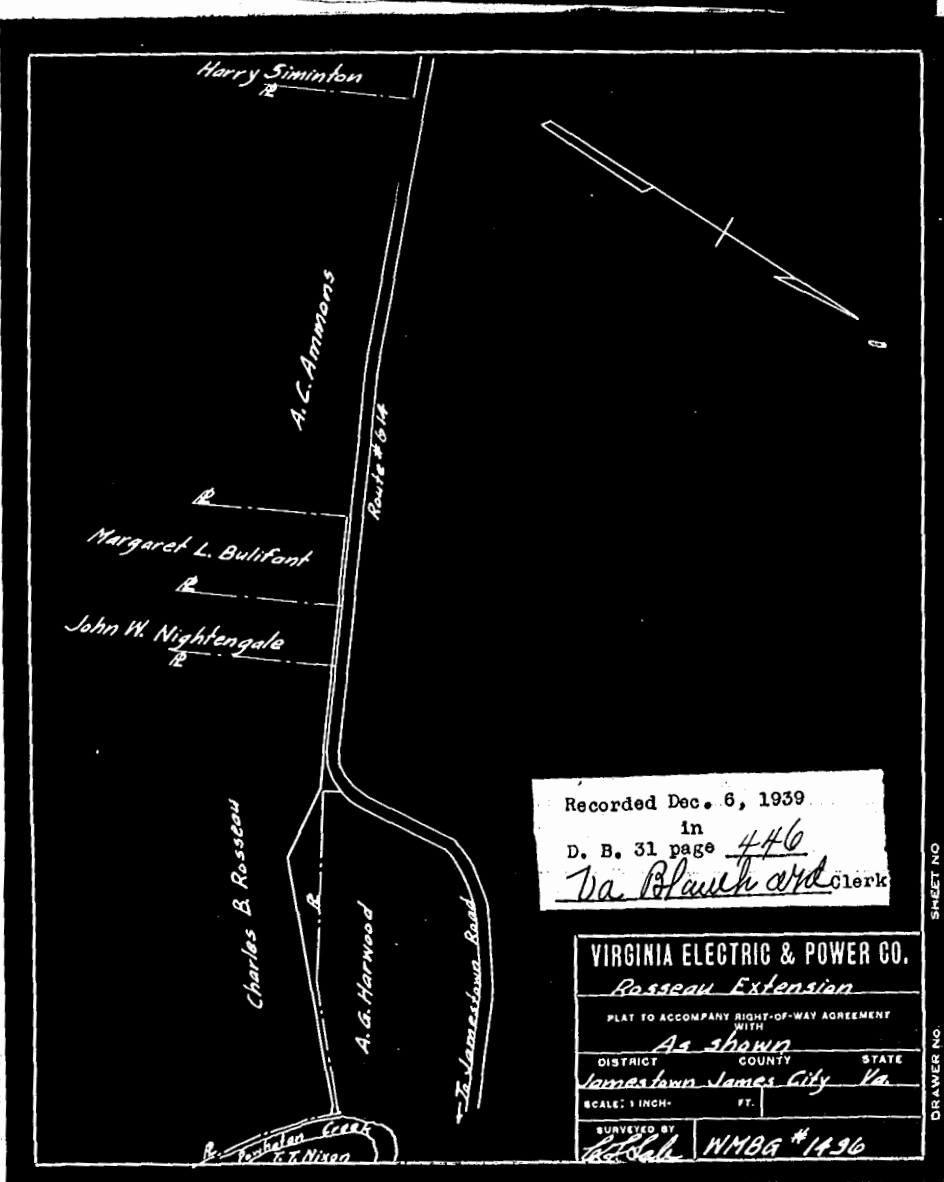

Recorded Dec. 6, 1939
in
D. B. 31 page 446
Va. Blaukhald Clerk

VIRGINIA ELECTRIC & POWER CO.		
Rosseau Extension		
PLAT TO ACCOMPANY RIGHT-OF-WAY AGREEMENT WITH AS SHOWN		
DISTRICT	COUNTY	STATE
Jamestown	James City	Va.
SCALE: 1 INCH = 100 FT	DRAWN BY WMBG # 1496	

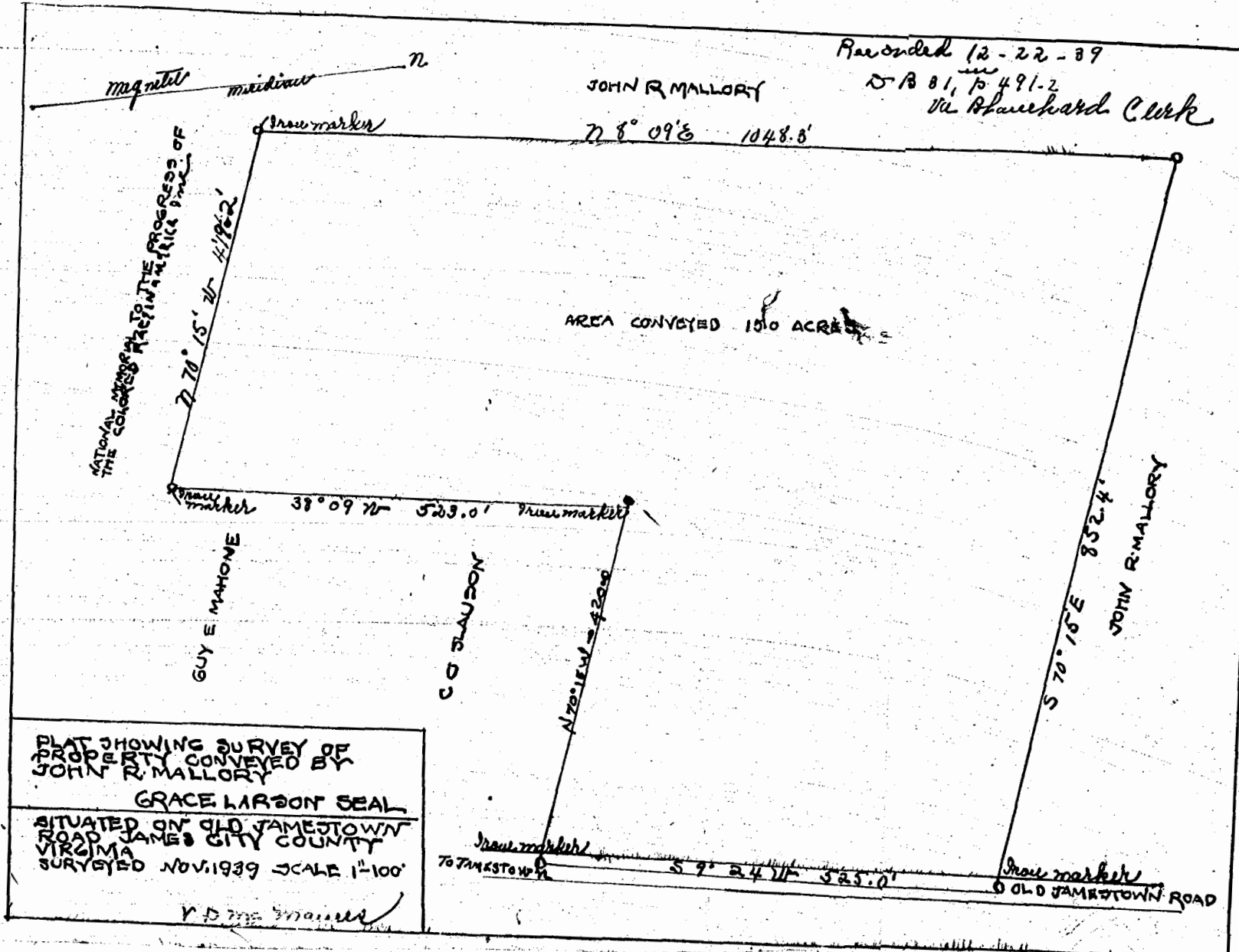

PLAT SHOWING SURVEY OF PROPERTY CONVEYED BY JOHN R. MALLORY
GRACE LARSON SEAL
SITUATED ON OLD JAMESTOWN ROAD JAMES CITY COUNTY VIRGINIA SURVEYED NOV. 1939 SCALE 1"=100'

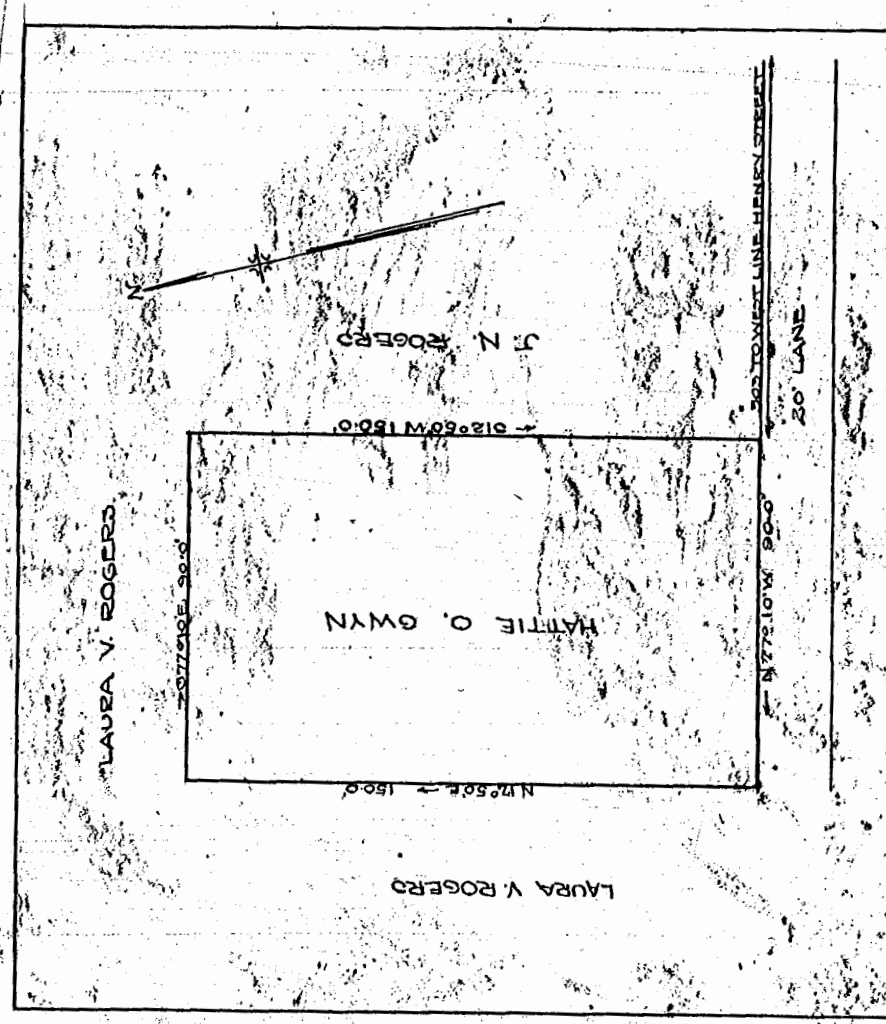

PLAT SHOWING SURVEY OF THE MATTIE O. GWYN PROPERTY, ETC. SITUATED ON OLD JAMESTOWN ROAD JAMES CITY COUNTY VIRGINIA SURVEYED FEBRUARY 1939 SCALE 1"=50'

Recorded July 4, 1940,
Va. Blaukhald Clerk

STATE OF VIRGINIA
COUNTY OF JAMES CITY
BEFORE ME, A NOTARY PUBLIC, IN AND FOR SAID COUNTY, PERSONALLY APPEARED THE ABOVE PERSONS WHO ACKNOWLEDGED THE PROPERTY LINED ACROSS AND ESTABLISHED MY COMMISSION EXPIRES APRIL 2, 1941.

S. B.