

Recorded Oct. 7, 1939
 in
 D. B. 31, page 307.
Van Blawh and Clerk

PLAT SHOWING PROPERTY TO BE CONVEYED BY GLADYS G. GILLEY TO GEORGE W. WILLIAMS BEING PART OF INDIGO DAM TRACT SITUATED IN JAMESTOWN DISTRICT JAMES CITY COUNTY VIRGINIA SURVEYED AUG 1939 SCALE 1"=200' AREA 11.93 ACRES

PLAT SHOWING BLOCK NO. 2 ERNST G. VAUGHAN DEVELOPMENT SITUATED ON CAPITOL LANDING ROAD CITY OF WILLIAMSBURG VIRGINIA SURVEYED MAY 1938 SCALE 1"=30'

NOTES:
 IRON MARKERS ALL CORNERS

Recorded Nov. 13, 1939
 in
 D. B. 18, p. 117
Van Blawh and Clerk

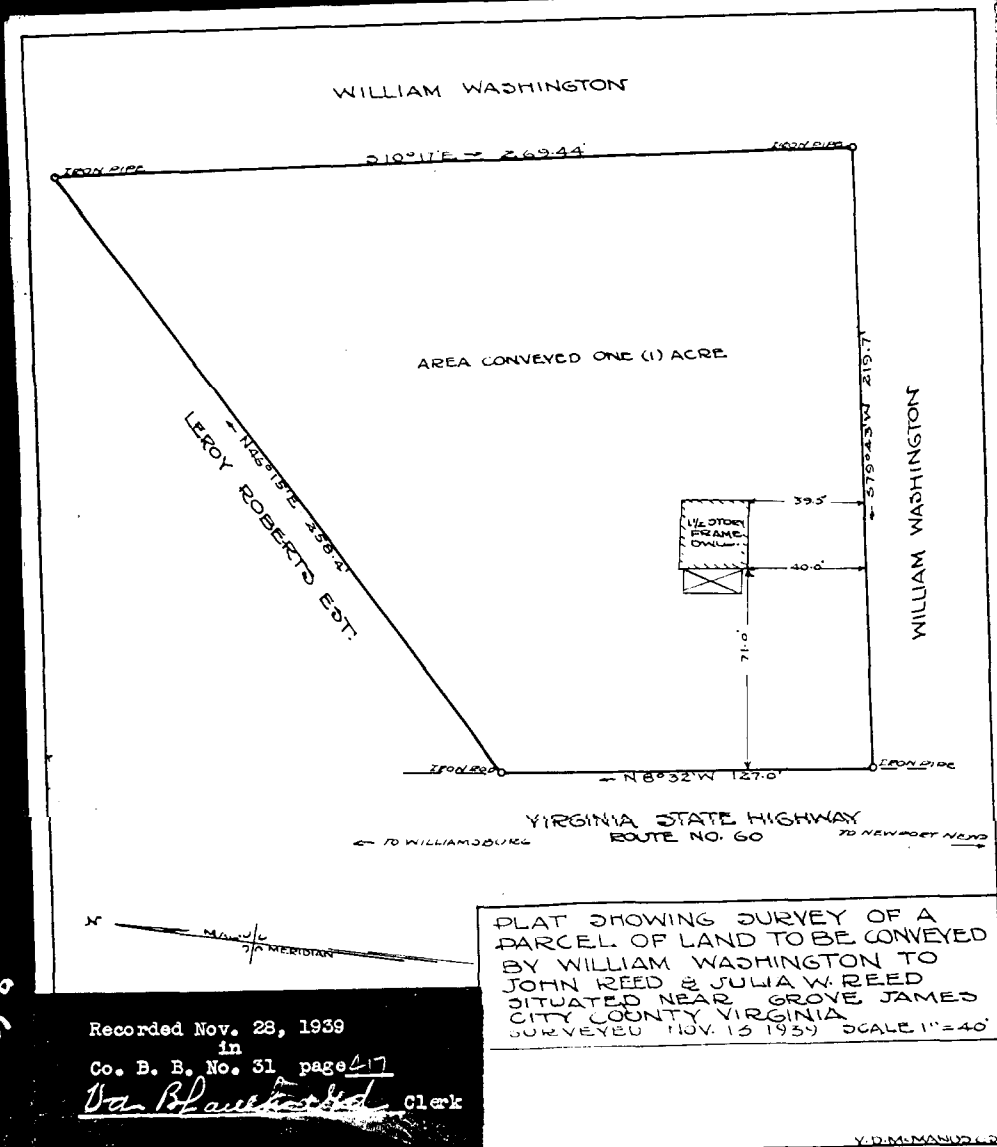
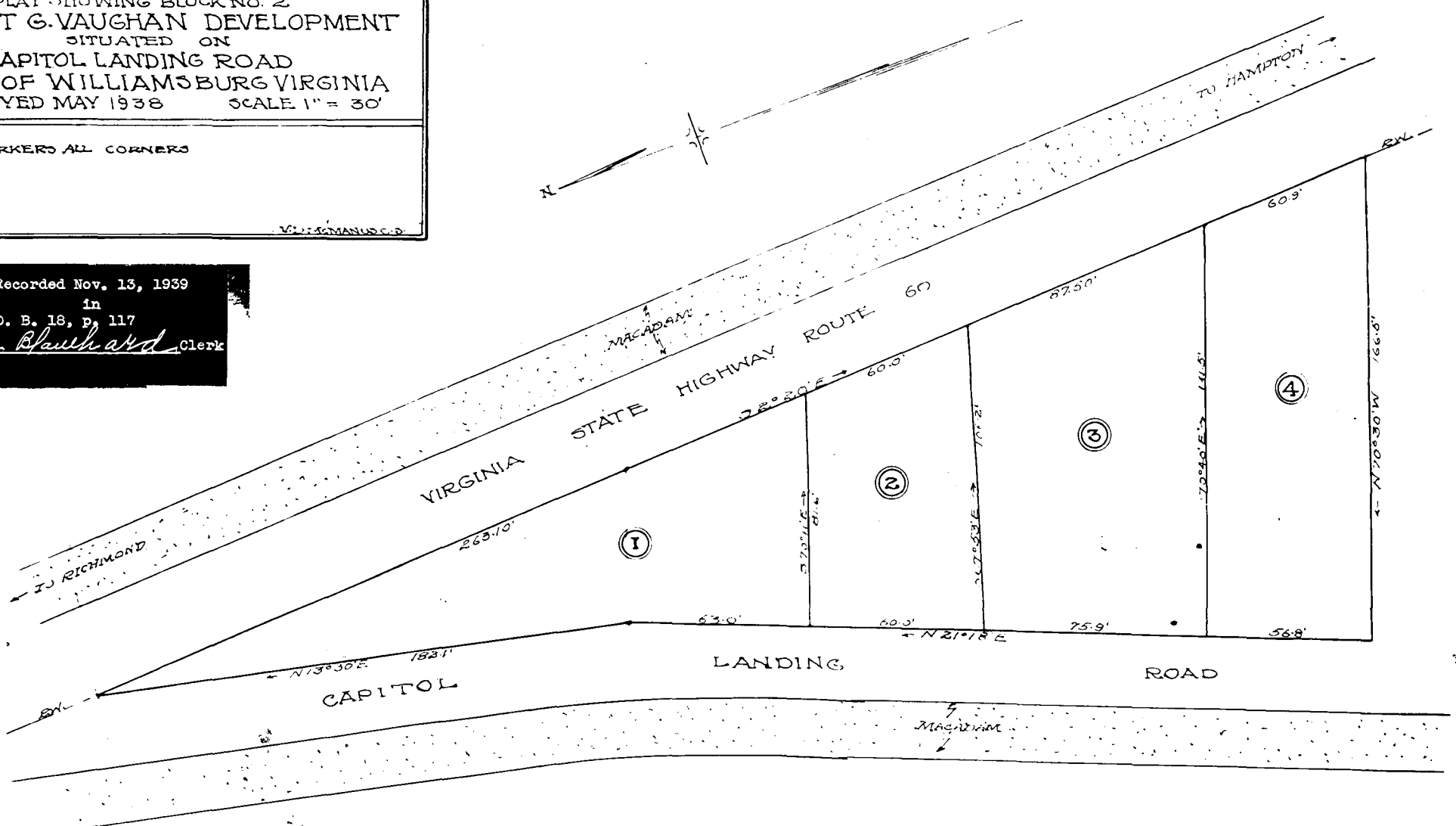

Recorded Nov. 28, 1939
 in
 Co. B. B. No. 31 page 27
Van Blawh and Clerk

PLAT SHOWING SURVEY OF A PARCEL OF LAND TO BE CONVEYED BY WILLIAM WASHINGTON TO JOHN REED & JULIA W. REED SITUATED NEAR GROVE JAMES CITY COUNTY VIRGINIA SURVEYED NOV. 13 1939 SCALE 1"=40'

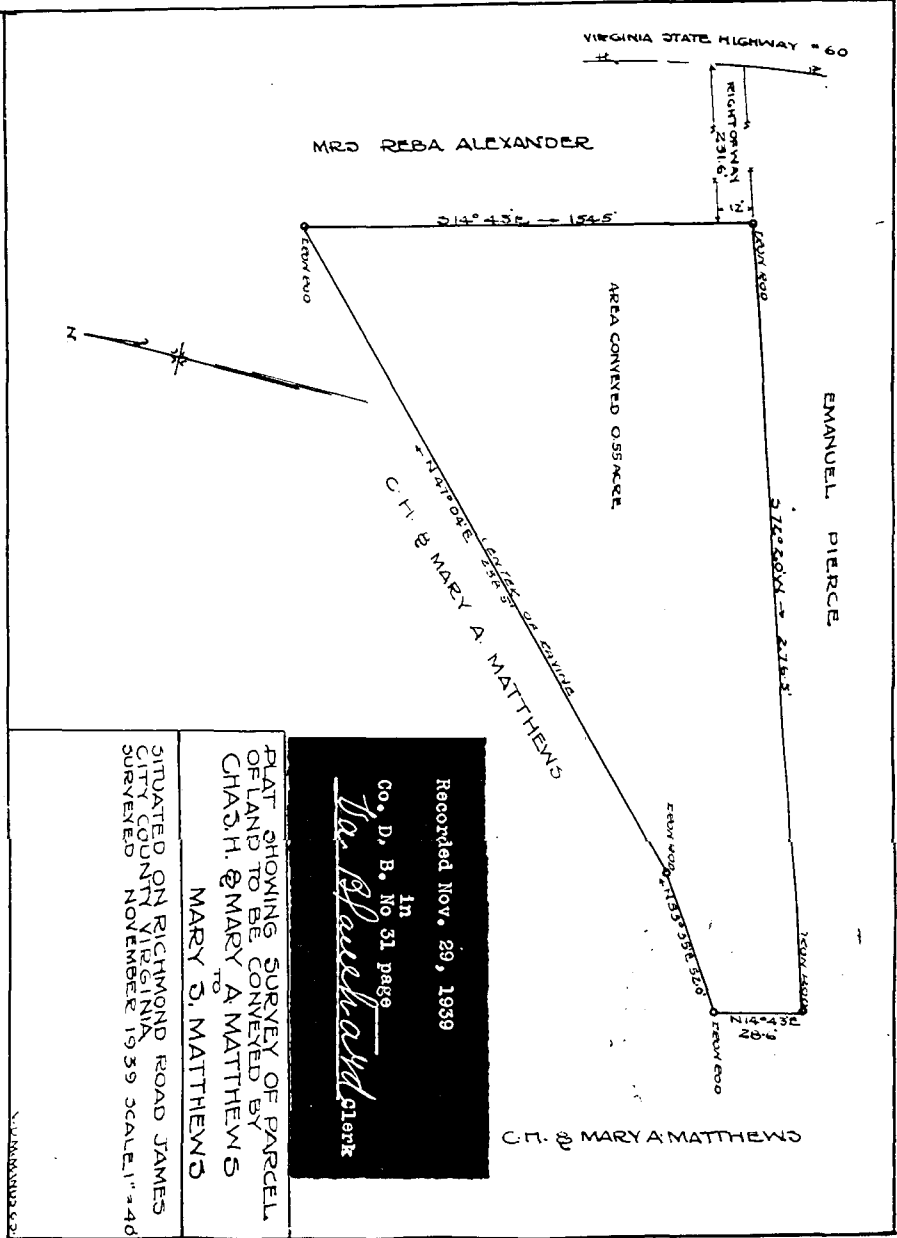

Recorded Nov. 29, 1939
 in
 Co. D. B. No. 31 page
Van Blawh and Clerk

PLAT SHOWING SURVEY OF PARCEL OF LAND TO BE CONVEYED BY CHAD H. & MARY A. MATTHEWS TO MARY S. MATTHEWS SITUATED ON RICHMOND ROAD JAMES CITY COUNTY VIRGINIA SURVEYED NOVEMBER 19 39 SCALE 1"=40'