

G.L. EVANS
Certified Surveyor
West Point Va.

"R.L. HENLEYS ESTATE"
See survey by G.L. Evans May 10, 1938.

"BILLIE ALLEN TRACT"

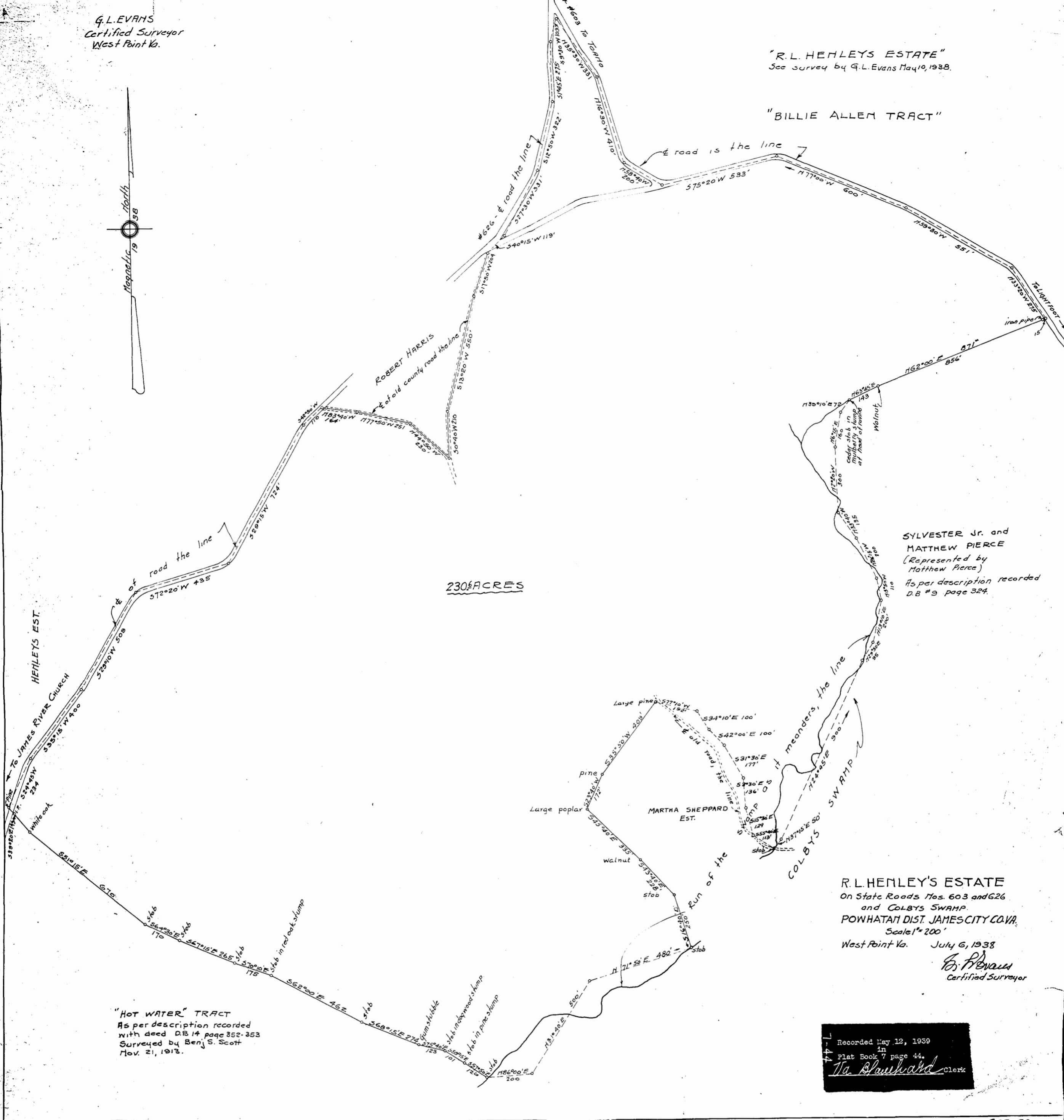
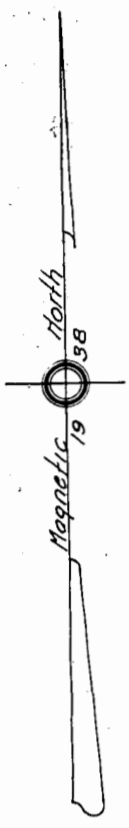

R.L. HENLEY'S ESTATE
On State Roads Nos. 603 and 626
and COLBYS SWAMP
POWHATAN DIST. JAMES CITY CO. VA.
Scale 1" = 200'
West Point Va. July 6, 1938

G.L. Evans
Certified Surveyor

Recorded May 12, 1939
in
Plat Book 7 page 44.
W. S. Shankard Clerk

645-72

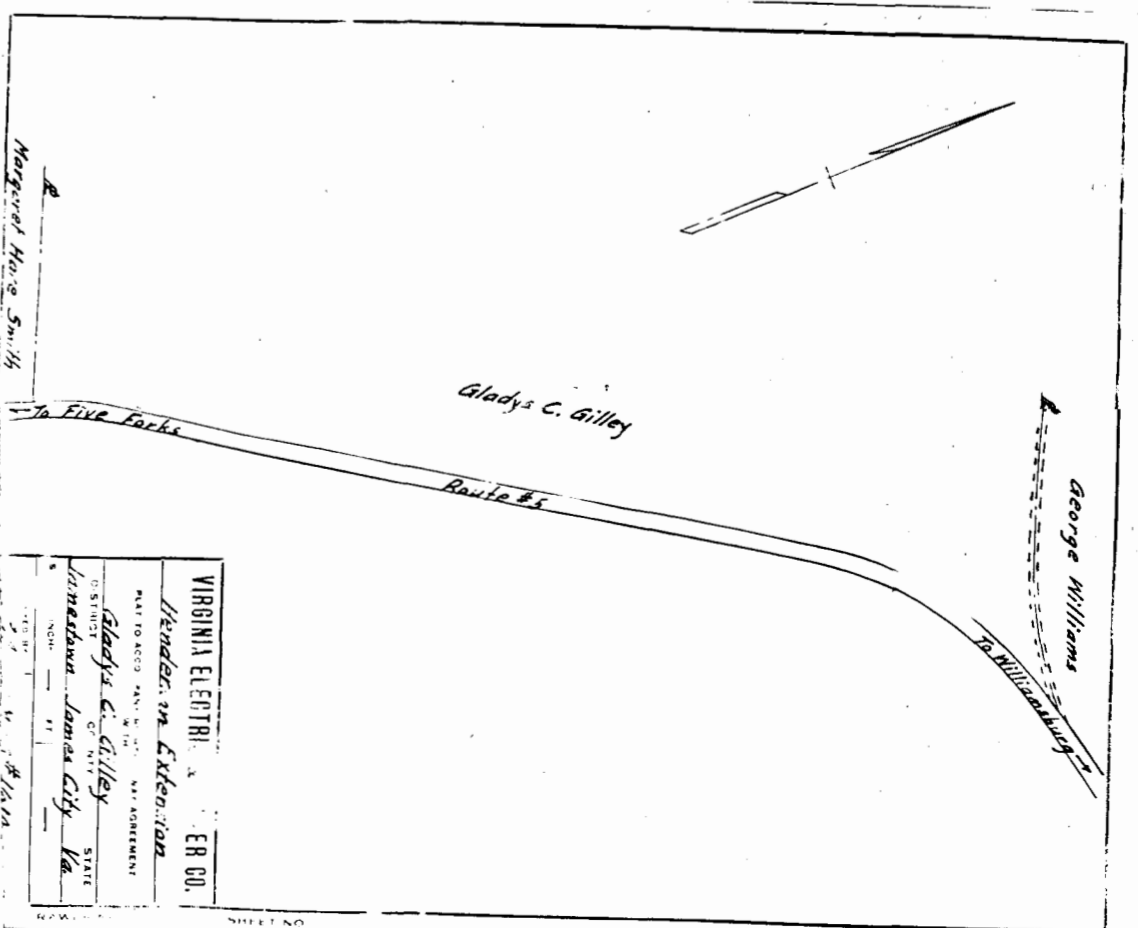
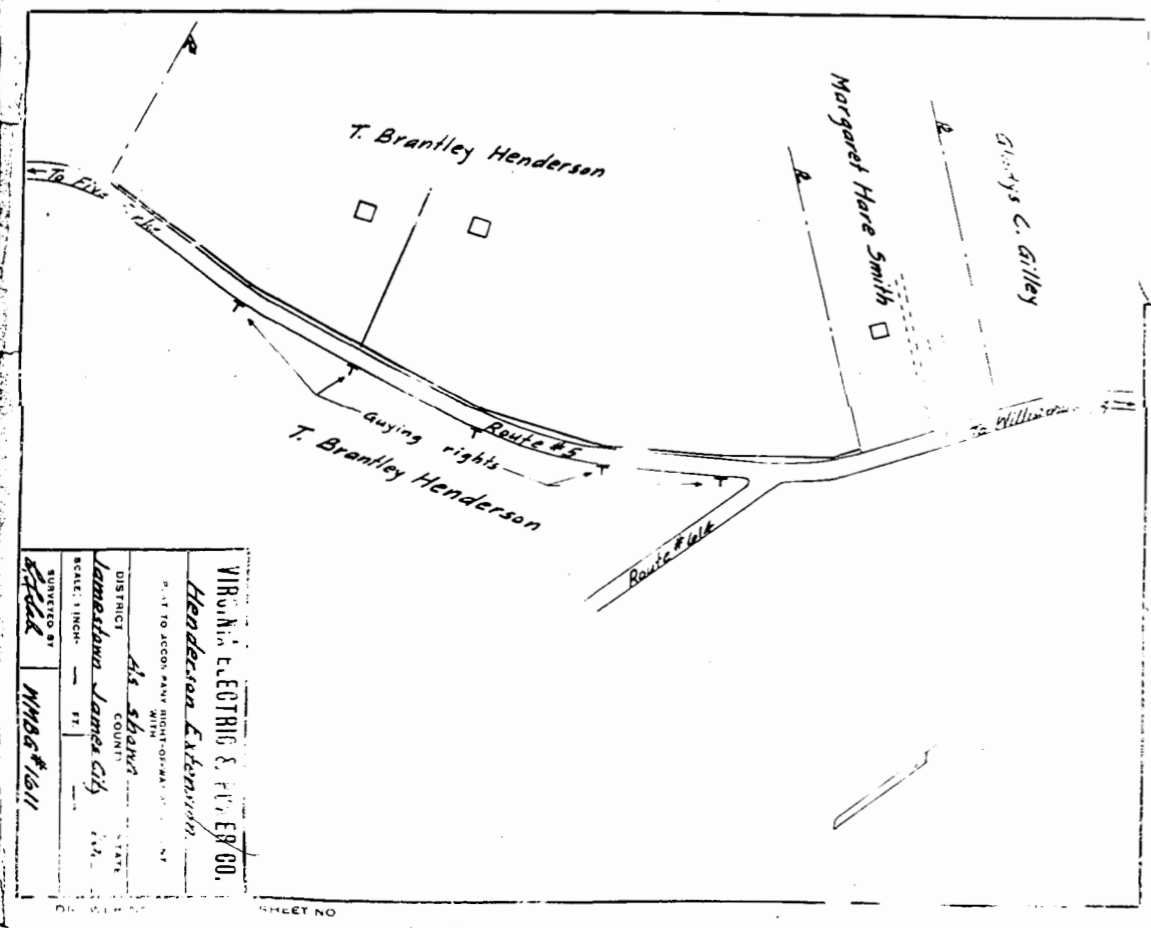

VIRGINIA ELECTRIC & POWER CO.
Henderson Extension
DISTRICT James City
COUNTY James City
SCALE 1" = 100'
DATE 1938

VIRGINIA ELECTRIC & POWER CO.
Henderson Extension
DISTRICT James City
COUNTY James City
SCALE 1" = 100'
DATE 1938