

Recorded March 29, 1939
in
D. B. 30, page 491
Virginia Blauha Clerk

VIRGINIA ELECTRIC & POWER CO.
DISTRIBUTION ENGINEERING DEPT.
Proposed Light & Power
Line in Jamestown District
James City County, Virginia

FILE NO. *WMBG #1426*

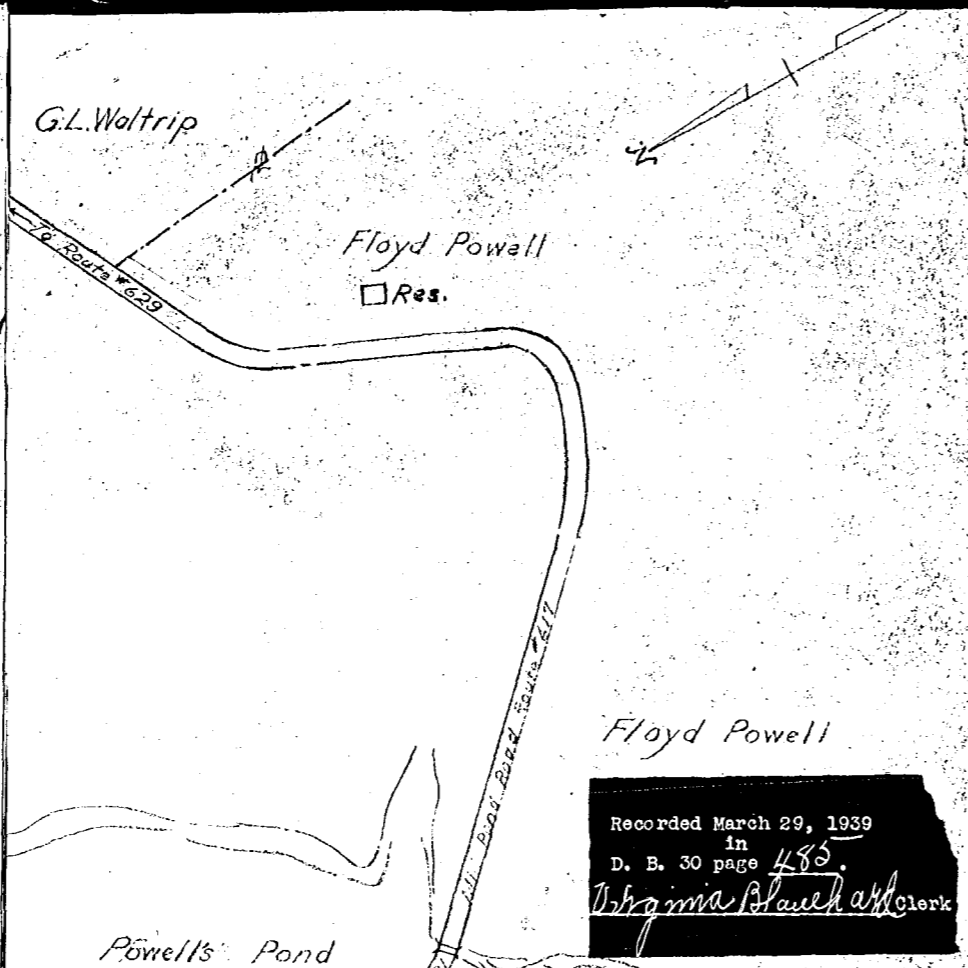

Recorded March 29, 1939
in
D. B. 30 page 485
Virginia Blauha Clerk

VIRGINIA ELECTRIC & POWER CO.
DISTRIBUTION ENGINEERING DEPT.
Proposed Light & Power
Line in Jamestown District
James City County, Virginia

FILE NO. *WMBG #1427*

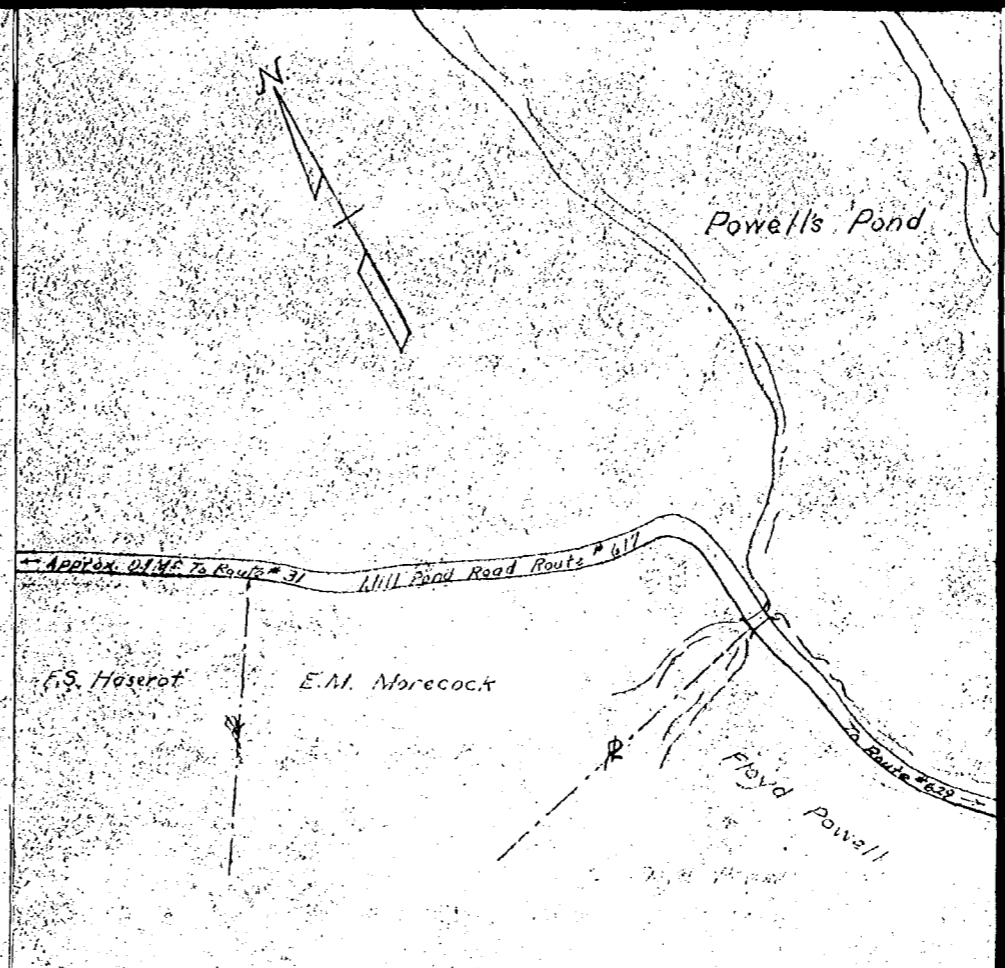

Recorded March 29, 1939
in
D. B. 30 page 487
Virginia Blauha Clerk

VIRGINIA ELECTRIC & POWER CO.
DISTRIBUTION ENGINEERING DEPT.
Proposed Light & Power
Line in Jamestown District
James City County, Virginia

FILE NO. *WMBG #1425*

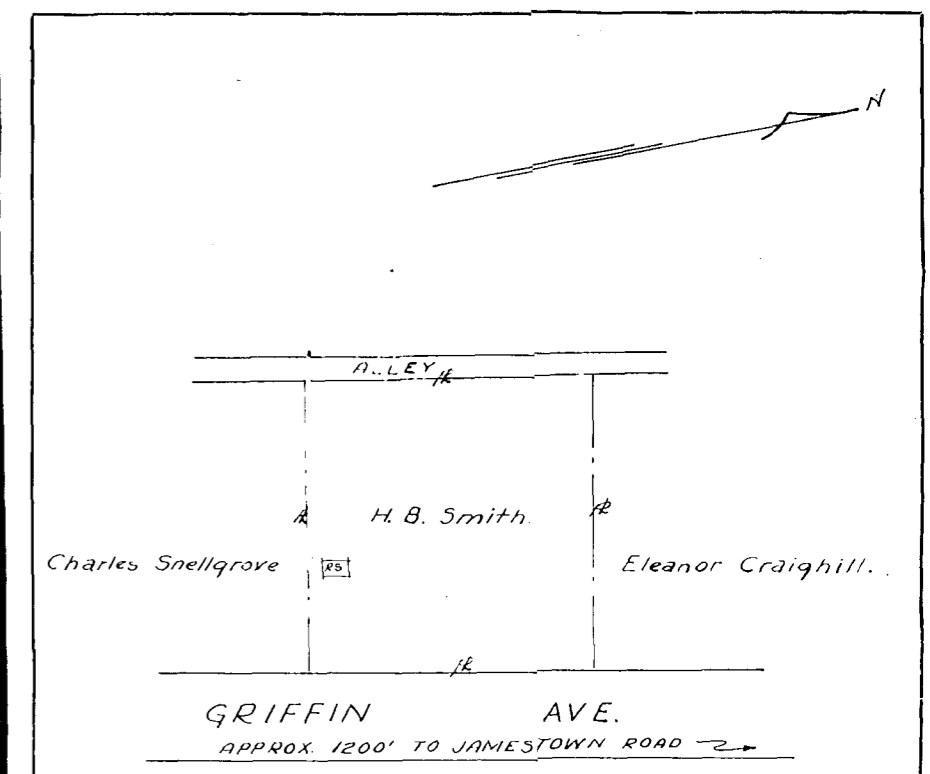

Recorded March 29, 1939
in
D. B. 30, page 488
Virginia Blauha Clerk

VIRGINIA ELECTRIC & POWER CO.
WILLIAMSBURG DISTRIBUTION
PLAT TO ACCOMPANY RIGHT-OF-WAY AGREEMENT
WITH
H. B. SMITH
DISTRICT COUNTY STATE
JAMESTOWN JAMES CITY VA.
SCALE: 1" = 100' JAN. 7 1939
DRAWN BY: *WMBG #1419*

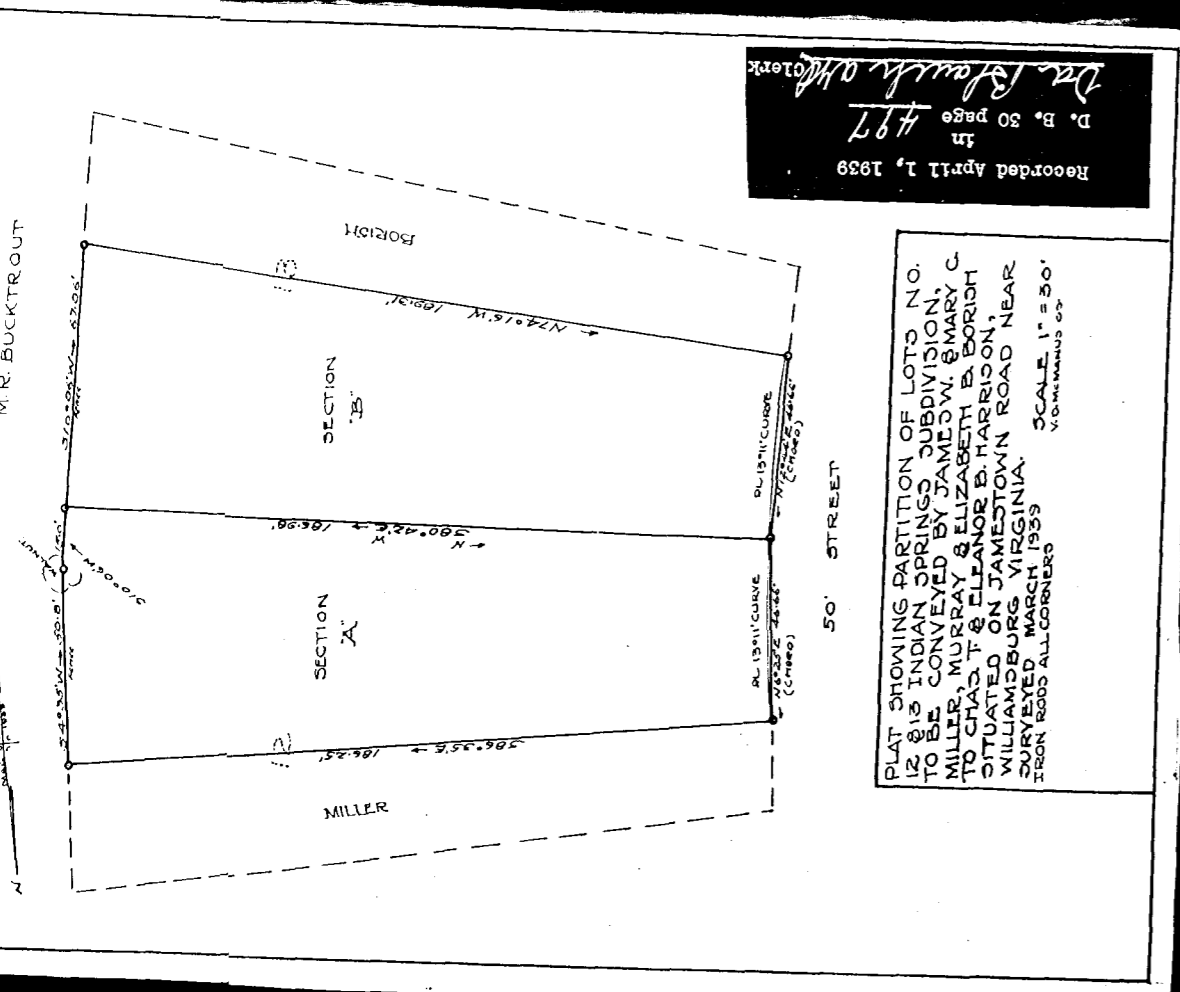

Recorded April 1, 1939
in
D. B. 30 page 497
Da. Blauha Clerk

PLAT SHOWING PARTITION OF LOTS NO. 12 & 13 INDIAN SPRINGS SUBDIVISION, TO BE CONVEYED BY JAMES W. SMARY C. MILLER, MURRAY & ELIZABETH B. SMARY C. TO CHAS. T. & ELIZABETH B. HARRISON, SITUATED ON JAMESTOWN ROAD NEAR WILLIAMSBURG, VIRGINIA. SURVEYED MARCH 1939. SCALE: 1" = 50'. IRON RODS ALL CORNERS.

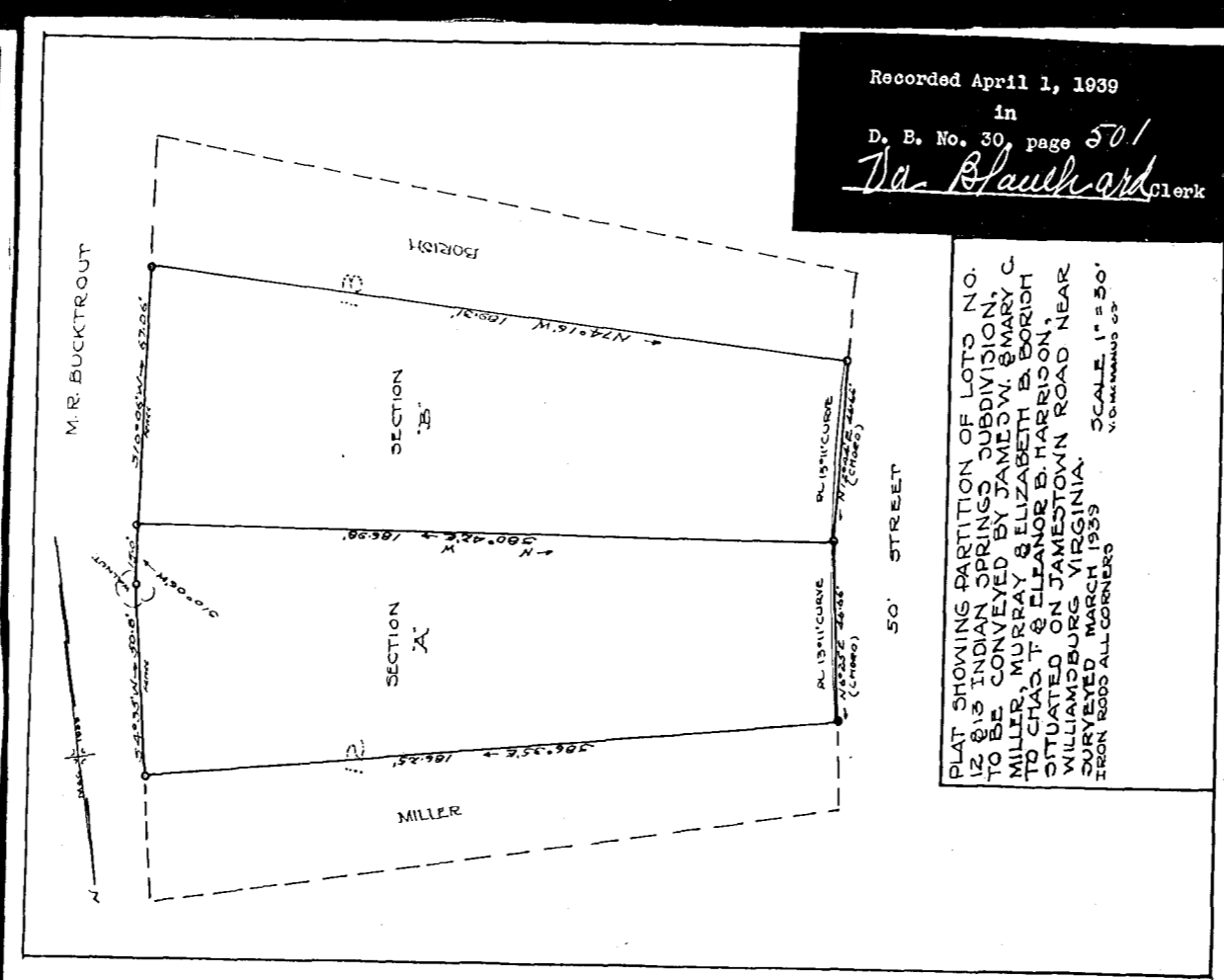

Recorded April 1, 1939
in
D. B. No. 30, page 501
Da. Blauha Clerk

PLAT SHOWING PARTITION OF LOTS NO. 12 & 13 INDIAN SPRINGS SUBDIVISION, TO BE CONVEYED BY JAMES W. SMARY C. MILLER, MURRAY & ELIZABETH B. SMARY C. TO CHAS. T. & ELIZABETH B. HARRISON, SITUATED ON JAMESTOWN ROAD NEAR WILLIAMSBURG, VIRGINIA. SURVEYED MARCH 1939. SCALE: 1" = 50'. IRON RODS ALL CORNERS.

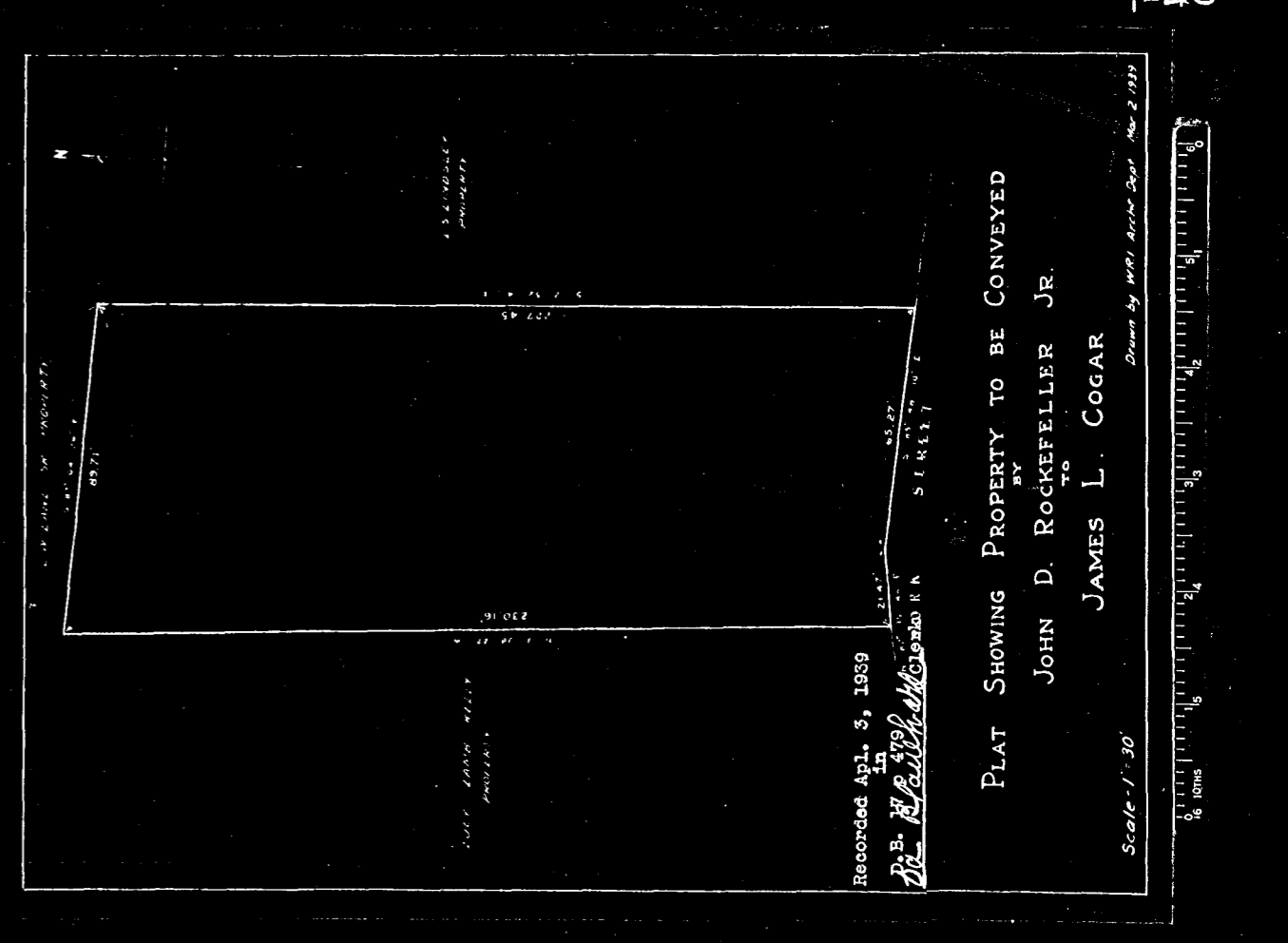

Recorded April 3, 1939
in
D. B. 30 page 519
Da. Blauha Clerk

PLAT SHOWING PROPERTY TO BE CONVEYED
BY
JOHN D. ROCKEFELLER JR.
TO
JAMES L. COGAR
Scale: 1" = 50'